

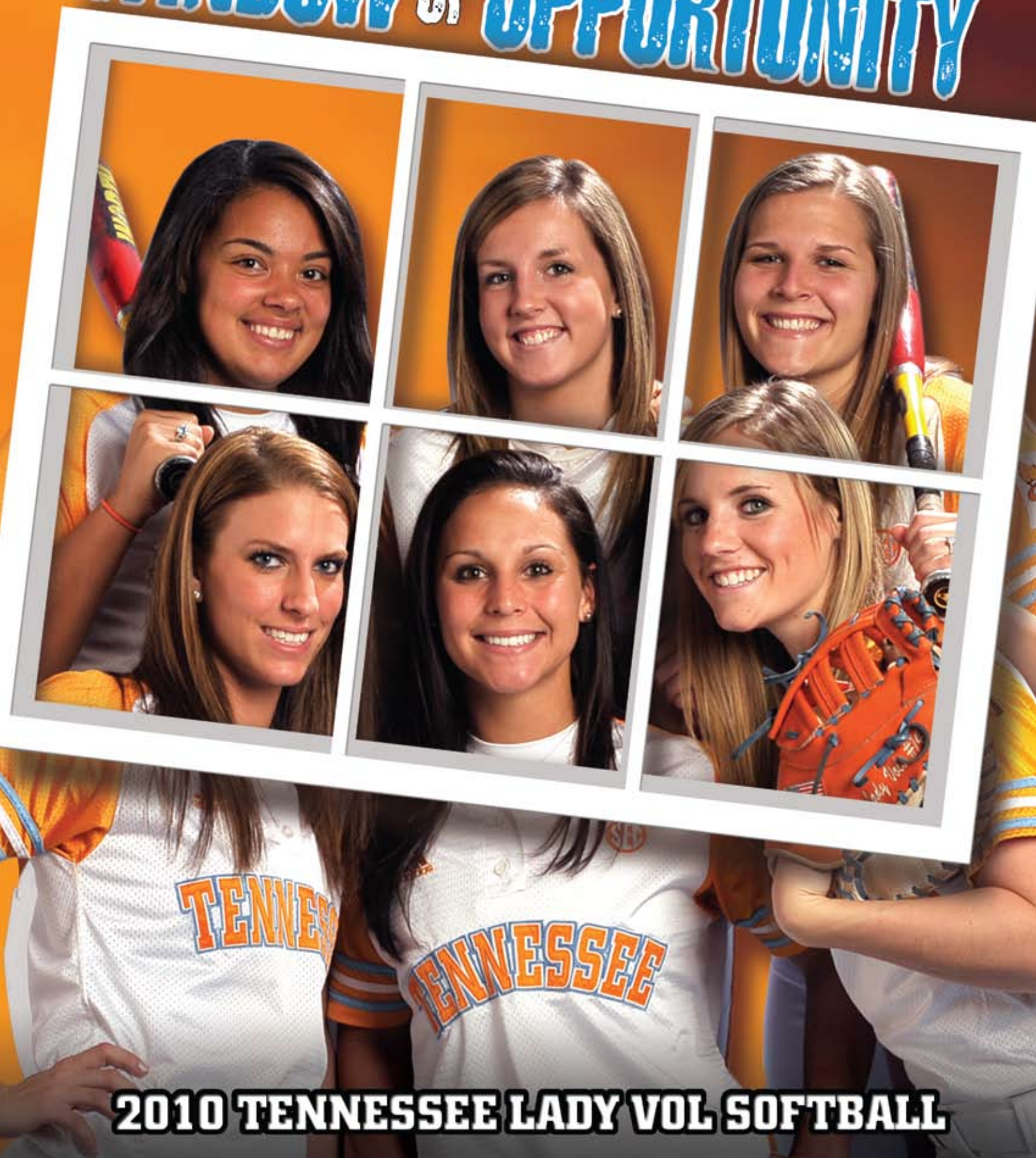

WINDOW OF OPPORTUNITY



2010 TENNESSEE LADY VOL SOFTBALL



15 YEARS OF LADY VOL SOFTBALL

1996-2010



2010 LADY VOL SOFTBALL

QUICK FACTS

GENERAL INFORMATION

Location	Knoxville, Tennessee 37996
Founded	1794 as Blount College
Enrollment	26,400
Nickname	Lady Volunteers (Lady Vols)
Colors	Orange and White
Affiliation	NCAA Division I
Conference	Southeastern (SEC), Eastern Division
Home Field	Sherril Parker Lee Softball Stadium (1,614)/Third Season
Dimensions	Left-200, Center-220, Right-200
All-Time Home Record (Lee Stadium)	48-15 (.762)
All-Time Home Record (Tyson Park)	241-72 (.770)
Interim President	Dr. Jan Simek (Cal Santa Cruz '76)
Chancellor	Dr. Jimmy Cheek (Texas A&M, '69)
Faculty Athletics Representative	Dr. Dan Murphy (New Mexico '77)
Athletics Director	Joan Cronan (LSU '66)
Senior Associate A.D.	Donna Thomas (Tennessee '88)
Assoc. A.D. - Media Relations	Debby Jennings (Tennessee '77)
Assoc. A.D. - Sales & Marketing	Chris Fuller (Shepherd [W. Va.] '88)
Assoc. A.D. - Development	Dara Worrell (Tennessee Tech '93)
Assoc. A.D. - Sports Medicine	Jenny Moshak (Western Michigan '85)
Asst. A.D. - Ticket Operations	Joe Arnone (Merrimack [Mass.], '88)
Asst. A.D. - Business & Internal Affairs	Angie Boyd Keck (Tennessee '94)
Asst. A.D. - Compliance & Operations	Todd Dooley (Tennessee '97)
Asst. A.D. - Strength & Conditioning	Heather Mason (Cincinnati '96)
Assoc. Strength & Cond. Coach	Collin Schlosser (Miami [Ohio], '00)
Asst. Athletic Trainer (SB)	Amanda Shields (College of Charleston '03)
Director of Marketing & Promotions	Jimmy Delaney (Tennessee '01)
Athletics Department Web Site	www.utladyvols.com

COACHING STAFF

Co-Head Coach	Ralph Weekly (Arizona State '73)
Ralph Weekly's Record at UT	416-135-2 (.754)/Eight Years
Ralph Weekly's Career Record	917-316-2 (.743)/22 Years
Co-Head Coach	Karen Weekly (Pacific Lutheran '86)
Karen Weekly's Record at UT	416-135-2 (.754)/Eight Years
Karen Weekly's Career Record	639-232-2 (.733)/13 Years
Softball Office Phone	(865) 974-4274
Assistant Coach	Marty McDaniel (Carson-Newman '89)
Director of Softball Operations	Stephanie Sayne (Tennessee '03)
Managers	Matt Bert, Josh Misenheimer, Tyler Sadler

MEDIA RELATIONS

Mailing Address	117 Stokely Athletics Center Knoxville, Tenn. 37996-3110
Asst. Media Relations Director/Softball Contact	Brian Davis (Tennessee '97)
Davis' Office Phone/Cell Phone	(865) 974-7478/696-7947
E-Mail Address	bdavis16@utk.edu
Media Relations Fax	(865) 974-8875
Lee Stadium Press Box	(865) 946-3979

TEAM INFORMATION

2009 Overall Record	40-18-1 (.686)
2009 SEC Record/Finish	12-12-1 (.500)/3rd in SEC Eastern Division
Postseason	1-1 at SEC Tournament (T-3rd), 2-2 in NCAA Regional #13
Letterwinners Returning/Lost	9/7
Position Starters Returning/Lost	7/2
Pitchers Returning/Lost	2/2
Newcomers	10

ABOUT THE COVER

In life there are occasions when everything seems to line up as it should, the pieces fall into their proper place and great things can be achieved. Occurrences of these types in the past brought the the Tennessee Lady Vol softball program Southeastern Conference titles, 50 to 60-win seasons and Women's College World Series berths, co-head coaches **Ralph** and **Karen Weekly** have continued to work diligently with their staff to go out and locate the necessary pieces to assemble into something special. In a normal re-loading process at Rocky Top, with four upperclassmen set to lead the way in 2010, a foundation of talented and experienced youth and more standout recruits on the way in the near future, the time looks right for Tennessee to take advantage of its **"Window of Opportunity."**

CREDITS

The 2010 Lady Volunteer Softball Media Guide was written, edited and designed by Brian Davis, Debby Jennings, Eric Trainer, Cameron Harris, Marcus Dittmer, Zach Stipe and Lindsey Williford with original contributions from John Hines, Koby Padgett and Courtney Tysinger. Photography by the UT Photography Center, Rick Starratt, Elizabeth Olivier of the UT Athletics Department, William Ewart, Jim Burgess and USA Softball. Printing by UT Graphic Arts Services of Knoxville. Covers by FMB and inside covers/graphic enhancement by Cameron Harris. PAN E01-0245-061-010-10.

www.utladyvols.com

TABLE OF CONTENTS

GENERAL INFORMATION

15 Years of Lady Vol Softball	Inside Front Cover
Quick Facts/Table of Contents	1
Media Information/Phone Directory	2
Media Services	3
Radio/Television Spotting Chart	4
Team Photograph and Roster	5
Squad Breakdown/Positional Depth Chart	6
2009 Final National Rankings	6

2010 LADY VOL PREVIEW

2010 Season Preview	8-10
---------------------	------

COACHES AND STAFF

Co-Head Coach Ralph Weekly	12-13
Co-Head Coach Karen Weekly	14-15
Assistant Coach Marty McDaniel	16-17
Volunteer Assistant Coach Marc Weekly	17
What the Lady Vols Say About the Weeklys	17
Softball Support Staff	18

MEET THE LADY VOLS

Lady Vol Bios	20-37
All-Time UT Softball Roster	38-39
We Asked the Lady Vols...	40-41
Lady Vol Returnees to Watch	42

2009 SEASON IN REVIEW

2009 Review	44-46
Game-by-Game Results	47
Final Overall and SEC Statistics	48
Statistical Breakdown	49
Inside the Numbers/Lady Vol Individual Honors	50

THE SEC AND NCAA

The Southeastern Conference/SEC Quick Facts and Awards	52
2009 SEC Standings/Tournament Results	53
SEC Statistical Summary/Year-by-Year Standings	54-56
2009 NCAA Statistical Leaders	57
Softball and the NCAA	58

2010 OPPONENTS

Lady Vol Travel Plans	60
2010 Opponents	60-66

LADY VOL HISTORY AND RECORDS

Tennessee Team & Individual Records	68-69
Opponent Team & Individual Records	70
Lady Vol Single-Season & Career Leaders	71-75
Top Performances by Class	76
NCAA Tournament History/Regionals/Women's College World Series	77-85
Lady Vol NCAA Tournament Records/All-Time Media Guide Covers	85
Lady Vol Honors and Awards	86-90
Lady Vol All-Americans	91
Lady Vol Legend & Olympian -- Monica Abbott	92-93
Lady Vols of Distinction	94-95
Lady Vols and USA Softball	96
Series Records/Records vs. Conferences/Team-by-Team Scores	97-102
Year-by-Year Results	103-108

THIS IS TENNESSEE

The University of Tennessee	110-111
Welcome to Knoxville	112-113
Thornton Athletic Student Life Center	114-115
Excellence in Athletics	116-117
History of Lady Vol Athletics	118-119
Tennessee Athletic Facilities	120-122
Lady Vol Facts	123
Women's Athletics Director Joan Cronan	124
SEC All-Sports Awards/2009 UT Athletics Board	125
Women's Athletics Staff	126-127
Lady Vol Head and Assistant Coaches	128
Lady Vol Scholarship Endowments	129
Lady Vol Hall of Fame	130-131
Lady Vol Traditions	132
Lee Softball Stadium	Inside Back Cover
2010 Schedule	Back Cover

MEDIA INFORMATION



BRIAN DAVIS Assistant Media Relations Director

Brian Davis rejoined the Lady Vols staff on a full-time basis in September 2004, after spending the previous year as an assistant media relations director at Vanderbilt University. With the Commodores, Davis handled the day-to-day media relations duties for the women's basketball and men's golf programs. He also assisted in the hosting of the 2004 SEC Women's Basketball Tournament in Nashville, Tenn., and traveled to Athens, Ga., as the media contact with the VU women's tennis team during its run to the NCAA Final Four.

At UT, Davis is in charge of all publicity efforts for the nationally-ranked softball and soccer programs. The Jackson, Tenn., native is familiar with the Tennessee program after serving for three seasons (2000-03) as a media relations graduate assistant and intern working with the Lady Vol basketball team. Since entering the profession in 1999, he has worked as a contact or assistant contact with seven teams over four sports that have been to NCAA Final Fours or the Women's College World Series, two NCAA finalists and served as a part of seven Southeastern Conference regular-season or tournament championship teams. Davis earned a bachelor's degree in communications from Tennessee in 1997. He completed work on a master's degree in sport administration from UT in 2002.

UT MEDIA RELATIONS/CREDENTIAL REQUESTS

The University of Tennessee Lady Vol Media Relations Department looks forward to serving the members of the media during the 2010 Lady Vol softball season. If you will be attending a game at Lee Stadium, please take a few moments to review the items of media interest appearing on this page.

Requests for working press space and photographic privileges should be made through the media relations office. If this publication does not answer your questions or you need further assistance, please contact Brian Davis in the Lady Vol Media Relations Office at (865) 974-4275.

MEDIA RELATIONS CONTACT NUMBERS:

(Overnight Mail Address)
1720 Volunteer Boulevard
117 Stokely Athletics Center
Knoxville, TN 37996-3110
Office Phone: (865) 974-4275
Nights/Weekend: (865) 974-7478
Fax Machine: (865) 974-8875 E-Mail: bdavis16@utk.edu

PHONE DIRECTORY

MEDIA DIRECTORY (Area Code 865 unless noted)

Outlet	Phone	Fax
Associated Press (Knoxville)	522-3963	523-5904
Associated Press (Nashville)	(800) 453-1282	(615) 376-0947
Chattanooga Times Free Press	(800) 733-2637	(423) 757-6490
Kingsport Times News	(423) 392-1323	(423) 392-1385
Knoxville News-Sentinel	342-6259	342-6402
Maryville Daily Times	981-1145	981-1175
NFCA	(662) 320-2155	(662) 320-2283
Rocky Top News	558-9791	558-9221
The Daily Beacon (UT)	974-0646	974-5569
The Tennessean (Nashville)	(615) 259-8010	(615) 259-8826
USA Softball	(405) 424-3463	(405) 424-4734
USA Today	(703) 276-3735	(703) 276-3721
WATE-TV 6 (ABC)/WTNZ-43 (FOX)	637-6397	523-3561
WBIR-TV 10 (NBC)	637-1272	522-7341
WNML-AM & FM	588-6511	558-4218
WUTK-FM	974-2228	974-2814
WVLT-TV 8 (CBS)	450-8888	584-1978

ATHLETICS (Area Code 865)

Department	Phone
Academics	974-1250
Athletics Director	974-0001
Coaches' Fax Machine	974-8914
Compliance/Operations	974-4275
Marketing/Promotions	974-5888
Media Relations Fax Machine	974-8875
Media Relations Cell Phone (Brian Davis)	696-7947
Media Relations Office	974-1212
Softball Office	974-4274
Strength & Conditioning	974-4275
Lee Softball Stadium Press Box	946-3979
Ticket Office	656-HOOP
Training Room	974-6485
University Information	974-1000

UT ON THE WORLD WIDE WEB

The official University of Tennessee Lady Vol Web site, www.UTLadyVols.com, ranks among the best in the country as evidenced by the number of users who view the site on a daily basis. The site totaled over 15 million page views during the 2008-09 academic year. In excess of 1.5 million fans visited the Web site last year.

It has welcomed visitors from more than 50 countries and every U.S. state with up-to-the-minute news and information. Live event coverage and photo galleries from nearly every home event and many away contests can be viewed on the site. The Lady Vol web site is also your best source for rosters, schedules, statistics, team news and athlete biographies.

Last year UTLadyVols.com streamed more than 50 live audio and video events free of charge. This year even more events will be aired using the latest in video and audio streaming technology.

The screenshot displays the UTLadyVols.com website interface. At the top, there's a navigation bar with links for Sports, Facilities, Tickets, Multimedia, Tennessee Fund, Inside UT, Lady Vol Maniac, Fans, and a VolMail button. The main content area is divided into several sections: 'SOFTBALL' with a large photo of players, 'LIVE Game Streaming' with a live broadcast link, 'Featured Video' with a video player, 'PERSONALIZED PHOTOS' with a 'TRY IT HERE' button, and 'POCKET Change' with a 'Support the Lady Vols All Year Long' link. There are also links for 'PERFECT HOLIDAY GIFT', 'FAN POLL', 'AUCTIONS', and 'ORDER NOW'. The bottom of the page features a 'Season Tickets' button and a 'Winter Softball Camps' link.

MEDIA SERVICES

MEDIA CREDENTIALS/PARKING PASSES

Requests for working media credentials should be directed to Brian Davis with the Lady Vol Media Relations Department. Credentials can be acquired at the University of Tennessee Lee Softball Stadium press box located at the entrance of the complex. Parking will be available adjacent to Lee Stadium.

PHOTOGRAPHER CREDENTIALS

Credentials will be issued only to accredited photographers or those individuals on special assignment. Please check with Brian Davis in the Lee Stadium Press Box for instructions on allowed areas of access. No photographers are allowed inside the fence or in the dugout at any time during the game.

RADIO

Lee Softball Stadium is equipped with radio lines and wireless internet access. In order to access these lines, teams interested in doing a radio broadcast of a particular game need to inform the women's media relations office in writing at their earliest convenience and no later than five days prior to the contest.

TELEPHONES AND FAX LINES

A long distance telephone line will be available in the press box at Lee Softball Stadium, which is available on a first-come, first-served basis.

STATISTICAL SERVICES

Media guides, flipcards and updated game notes and statistics will be available prior to each game. For fax service, please contact Brian Davis prior to game time. Services provided include statistics generated from The Automated ScoreBook computer statistics program. Game-by-game statistics will be e-mailed back to the sports information office of visiting teams at the conclusion of the day, if requested. If no sports information representative is traveling with the opposing team, arrangements should be made in advance for additional services to be provided in their absence.

PRACTICE SCHEDULE/INTERVIEWS

Members of the working media are invited to attend all practices of the Tennessee softball team, which are held at the Lee Softball Stadium

or indoors at the Neyland-Thompson Indoor Sports Complex. For scheduled times please contact Brian Davis in the media relations office. Members of the working media interested in interviews with Co-Head Coaches Ralph and Karen Weekly and/or any UT softball player must make an arrangement 24 hours prior to a requested time through Brian Davis in the women's media relations office. Post-game interviews of requested players and the Weeklys will be arranged immediately after a 10-minute cooling-off period through the Tennessee Softball SID.

SOUTHEASTERN CONFERENCE

Ayanna Wakefield, a media relations assistant, will handle all information requests related to softball at the Southeastern Conference. The SEC address is 2201 Richard Arrington Blvd. North, Birmingham, AL 35203-1103. The SEC telephone number is (205) 458-3010, the fax number is (205) 458-3030, and the Web site address is www.secsports.com.

LADY VOL TWITTER

Updated information on all Lady Volunteer athletic teams can be obtained 24 hours a day by accessing the official Lady Vol Twitter page at www.twitter.com/UTLadyVols. The page will be updated regularly with results, facts and schedules.

HONORS

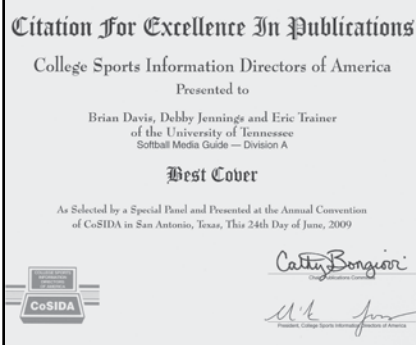

The 2009 Lady Volunteer Softball Media Guide was judged to have the Best Cover among all NCAA Division I schools by the College Sports Information Directors of America (CoSIDA). The certificate was awarded to the Tennessee media relations office at the annual convention last June in San Antonio, Texas.



SPOTTING CHART



00 NICOLE KAJITANI
5-3 • Sr. • UTL
R/R • San Bernardino, Calif.
(Cajon)



1 MEGAN GIVENS
5-2 • Fr. • OF
L/L • Soddy Daisy, Tenn.
(Girls Preparatory)



2 KELLY GRIEVE
5-4 • Jr. • OF
L/R • Asheville, N.C.
(Enka)



3 LEAH TAYLOR
5-9 • Fr. • OF
R/R • Brownsville, Tenn.
(Haywood)



4 HOLLY BAKER
5-5 • So. • OF
L/R • Broadway, Va.
(Broadway)



8 CAT HOSFIELD
5-9 • So. • P
R/R • Murfreesboro, Tenn.
(Riverdale)



9 JESSICA SIGNER
5-8 • So. • 3B/P
R/R • Santa Clarita, Calif.
(Valencia)



11 MELISSA BROWN
5-4 • Fr. • IF
L/R • Valencia, Calif.
(Hart)



13 ANDI WILLIAMSON
5-8 • Fr. • P
R/R • Harts, W.Va.
(Chapmanville Regional)



14 ERINN WEBB
5-6 • Sr. • IB
L/R • Hemet, Calif.
(Hemet)



20 IVY RENFROE
5-10 • Fr. • P
R/R • Humboldt, Tenn.
(Trinity Christian Academy)



22 ASHLEY ANDREWS
5-7 • So. • SS/C
L/R • Tumwater, Wash.
(Tumwater)



23 WHITNEY HAMMOND
5-10 • Fr. • OF
L/R • Chattanooga, Tenn.
(Girls Preparatory)



24 MORGAN FOWLER
5-7 • Fr. • UTL
R/R • Camden, Tenn.
(Camden Central)

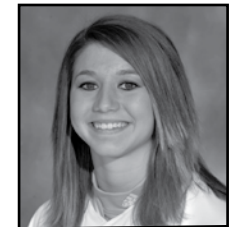

27 LAUREN GIBSON
5-6 • Fr. • IF
L/L • Pasadena, Md.
(Chesapeake)



28 SHELBY BURCHELL
5-7 • So. • C/OF
R/R • Columbia, Tenn.
(Columbia Academy)



33 KAT DOTSON
5-9 • Fr. • OF
L/R • Savannah, Ga.
(Savannah Country Day)



52 TIFFANY HUFF
5-7 • Sr. • C/IB
L/R • Saugus, Calif.
(Saugus)



88 RAVEN CHAVANNE
5-8 • Fr. • 3B/OF
L/R • Thousand Oaks, Calif.
(Newbury Park)

COACHING STAFF



RALPH WEEKLY
Co-Head Coach
Arizona State, 1973
at UT: 416-135-2 (Eight Years)
Overall: 917-316-2 (22 Years)



KAREN WEEKLY
Co-Head Coach
Pacific Lutheran, 1986
at UT: 416-135-2 (Eight Years)
Overall: 639-232-2 (13 Years)



MARTY MCDANIEL
Assistant Coach
Carson-Newman, 1989
(Sixth Year)



STEPHANIE SAYNE
Director of Softball
Operations

2010 LADY VOLUNTEERS



Front row (l-r): Ashley Andrews, Kat Dotson, Morgan Fowler, Holly Baker, Kelly Grieve, Nicole Kajitani, Andi Williamson, Lauren Gibson, Melissa Brown, Megan Givens.
Back row (l-r): Shelby Burchell, Erinn Webb, Leah Taylor, Cat Hosfield, Ivy Renfro, Whitney Hammond, Raven Chavanne, Tiffany Huff, Jessica Spigner.

2010 SOFTBALL ROSTER

No.	Name	Pos.	Yr.	Ht.	B/T	Hometown/High School
00	Nicole Kajitani	UTL	Sr.	5-3	R/R	San Bernardino, Calif./Cajon
1	Megan Givens	OF	Fr.	5-2	L/L	Soddy Daisy, Tenn./Girls Preparatory School
2	Kelly Grieve	OF	Jr.	5-4	L/R	Asheville, N.C./Enka
3	Leah Taylor	OF	Fr.	5-9	R/R	Brownsville, Tenn./Haywood
4	Holly Baker	OF	So.	5-5	L/R	Broadway, Va./Broadway
8	Cat Hosfield	P	So.	5-9	R/R	Murfreesboro, Tenn./Riverdale
9	Jessica Spigner	3B/P	So.	5-8	R/R	Santa Clarita, Calif./Valencia
11	Melissa Brown	IF	Fr.	5-4	L/R	Valencia, Calif./Hart
13	Andi Williamson	P	Fr.	5-8	R/R	Harts, W.Va./Chapmanville Regional
14	Erinn Webb	IB	Sr.	5-6	L/R	Hemet, Calif./Hemet
20	Ivy Renfro	P	Fr.	5-10	R/R	Humboldt, Tenn./Trinity Christian Academy
22	Ashley Andrews	SS/C	So.	5-7	L/R	Tumwater, Wash./Tumwater
23	Whitney Hammond	OF	Fr.	5-10	L/R	Chattanooga, Tenn./Girls Preparatory School
24	Morgan Fowler	UTL	Fr.	5-7	R/R	Camden, Tenn./Camden Central
27	Lauren Gibson	IF	Fr.	5-6	L/L	Pasadena, Md./Chesapeake
28	Shelby Burchell	C/OF	So.	5-7	R/R	Columbia, Tenn./Columbia Academy
33	Kat Dotson	OF	Fr.	5-9	L/R	Savannah, Ga./Savannah Country Day
52	Tiffany Huff	C/IB	Sr.	5-7	L/R	Saugus, Calif./Saugus
88	Raven Chavanne	3B/OF	Fr.	5-8	L/R	Thousand Oaks, Calif./Newbury Park

Co-Head Coach: Ralph Weekly (Arizona State '73, 917-316-2 overall in 22 years, ninth year at UT, 416-135-2)
Co-Head Coach: Karen Weekly (Pacific Lutheran '86, 639-232-2 overall in 13 years, ninth year at UT, 416-135-2)
Assistant Coach: Marty McDaniel (Carson-Newman '89, Sixth year at UT)
Vol. Asst. Coach: Marc Weekly (Pacific Lutheran '93, Sixth year at UT)
Dir. of Softball Ops: Stephanie Sayne (Tennessee '03, First year)
Managers: Matt Bert, Tyler Sadler, Josh Misenheimer

ALPHABETICAL

22	Ashley Andrews	SS/C	So.	23	Whitney Hammond	OF	Fr.
4	Holly Baker	OF	So.	8	Cat Hosfield	P	So.
11	Melissa Brown	IF	Fr.	52	Tiffany Huff	C/IB	Sr.
28	Shelby Burchell	C/OF	So.	00	Nicole Kajitani	UTL	Sr.
88	Raven Chavanne	3B/OF	Fr.	20	Ivy Renfro	P	Fr.
33	Kat Dotson	OF	Fr.	9	Jessica Spigner	3B/P	So.
24	Morgan Fowler	UTL	Fr.	3	Leah Taylor	OF	Fr.
27	Lauren Gibson	IF	Fr.	14	Erinn Webb	IB	Sr.
1	Megan Givens	OF	Fr.	13	Andi Williamson	P	Fr.
2	Kelly Grieve	OF	Jr.				

PRONUNCIATION GUIDE

Shelby Burchell	(BURR-chul)
Megan Givens	(meh-GUN)
Kelly Grieve	(GREEve)
Cat Hosfield	(HAAS-field)
Nicole Kajitani	(KAHJ-uh-TAHN-ee)
Jessica Spigner	(SPYG-nur)
Raven Chavanne	(SHUH-von)
Andi Williamson	(ON-dee)

2010 SQUAD BREAKDOWN

LADY VOLS BY CLASS

Seniors (3):	Tiffany Huff, Nicole Kajitani, Erinn Webb
Juniors (1):	Kelly Grieve
Sophomores (5):	Ashley Andrews, Holly Baker, Shelby Burchell, Cat Hosfield, Jessica Spigner
Freshmen (10):	Melissa Brown, Raven Chavanne, Kat Dotson, Morgan Fowler, Lauren Gibson, Megan Givens, Whitney Hammond, Ivy Renfroe, Leah Taylor, Andi Williamson

LADY VOLS BY HEIGHT

5-10	Whitney Hammond	5-7	Morgan Fowler
5-10	Ivy Renfroe	5-7	Tiffany Huff
5-9	Kat Dotson	5-6	Lauren Gibson
5-9	Cat Hosfield	5-6	Erinn Webb
5-9	Leah Taylor	5-5	Holly Baker
5-8	Raven Chavanne	5-4	Melissa Brown
5-8	Jessica Spigner	5-4	Kelly Grieve
5-8	Andi Williamson	5-3	Nicole Kajitani
5-7	Ashley Andrews	5-2	Megan Givens
5-7	Shelby Burchell		

LADY VOLS BY STATE

Tennessee (7):	Brownsville (Taylor), Camden (Fowler), Chattanooga (Hammond), Columbia (Burchell), Humboldt (Renfroe), Murfreesboro (Hosfield), Soddy Daisy (Givens)
California (6):	Hemet (Webb), San Bernardino (Kajitani), Santa Clarita (Spigner), Saugus (Huff), Thousand Oaks (Chavanne), Valencia (Brown)
Georgia (1):	Savannah (Dotson)
Maryland (1):	Pasadena (Gibson)
North Carolina (1):	Asheville (Grieve)
Virginia (1):	Broadway (Baker)
Washington (1):	Tumwater (Andrews)
West Virginia (1):	Harts (Williamson)

LADY VOL BIRTHDAYS

February 16	Ivy Renfroe
February 18	Ashley Andrews
March 9	Erinn Webb
March 12	Leah Taylor
March 24	Raven Chavanne
March 30	Morgan Fowler
April 17	Holly Baker
April 24	Kat Dotson
May 10	Kelly Grieve
June 7	Tiffany Huff
June 13	Nicole Kajitani
July 20	Shelby Burchell
August 19	Lauren Gibson
September 15	Whitney Hammond
October 7	Jessica Spigner
October 26	Megan Givens
November 15	Melissa Brown
November 20	Andi Williamson
November 27	Co-Head Coach Ralph Weekly
December 12	Cat Hosfield

LADY VOL DEPTH CHART

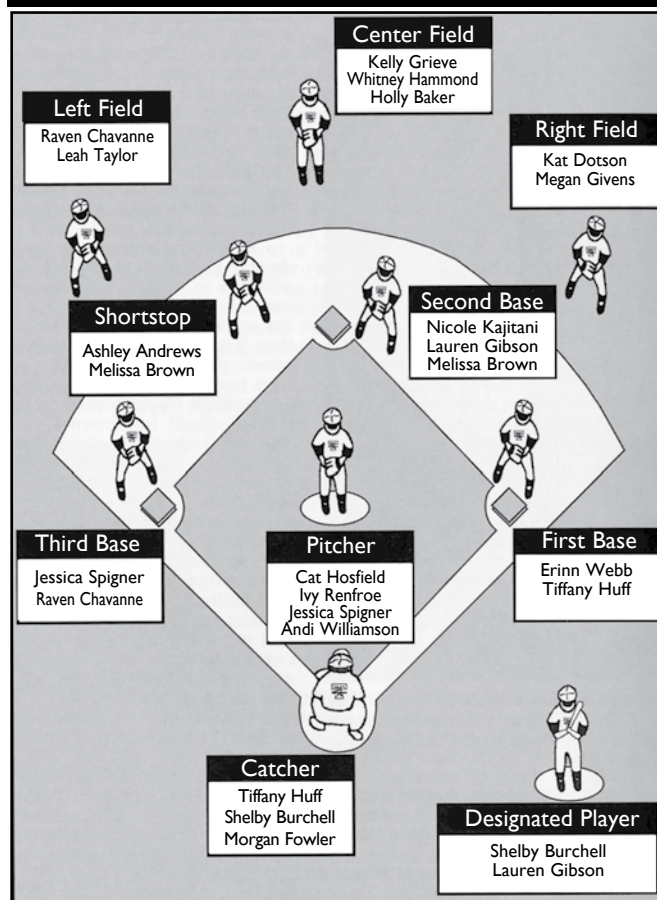

FINAL 2009 NATIONAL RANKINGS

USA Today/NFCA Top 25 Poll

Rank	School
1.	Washington (30)
2.	Florida
3.	Alabama
4.	Georgia
5.	Arizona State
6.	Michigan
7.	Arizona
8.	Missouri
9.	UCLA
10.	Stanford
11.	California
12.	Ohio State
13.	Georgia Tech
14.	Massachusetts
15.	Baylor
16.	Oklahoma
17.	North Carolina
18.	Northwestern
19.	LSU
20.	TENNESSEE
21.	North Dakota State
22.	Florida State
23.	DePaul
24.	Jacksonville State
25.	Louisiana-Lafayette

ESPN.com/USA Softball Top 25 Poll

Rank	School
1.	Washington (20)
2.	Florida
3.	Alabama
4.	Georgia
5.	Michigan
6.	Arizona State
7.	Arizona
8.	Missouri
9.	Stanford
10.	UCLA
11.	Ohio State
12.	California
13.	Georgia Tech
14.	Massachusetts
15.	Baylor
16.	TENNESSEE
17.	Oklahoma
18.	North Dakota State
19.	LSU
20.	Northwestern
21.	Jacksonville State
22.	North Carolina
23.	DePaul
24.	Louisville
25.	Florida State



WINDOW OF OPPORTUNITY



2010 LADY VOL PREVIEW

2010 SEASON PREVIEW8-10

2010 SEASON OUTLOOK

"WINDOW OF OPPORTUNITY"

In life there are occasions when everything seems to line up as it should, the pieces fall into their proper place and great things can be achieved. Occurrences of these types in the past brought the the Tennessee Lady Vol softball program Southeastern Conference titles, 50 to 60-win seasons and Women's College World Series berths, co-head coaches **Ralph** and **Karen Weekly** have continued to work diligently with their staff to go out and locate the necessary pieces to assemble into something special. In a normal re-loading process at Rocky Top, with four upperclassmen set to lead the way in 2010, a foundation of talented and experienced youth and more standout recruits on the way in the near future, the time looks right for Tennessee to take advantage of its "Window of Opportunity."

While the past two seasons ended as losses in NCAA Regional championship contests, the streaks of consecutive NCAA berths and 40-win seasons have continued unabated in Knoxville, standing at six and seven years, respectively. Not long removed from three straight top three national finishes (2005-07) and a record stint as No. 1 in the major softball polls in 2007, the talent stockpiled within the program should be present to help take that step back to its expected place among the elite level of the collegiate softball world.

Tennessee preps to begin the 2010 campaign with nine returning letter-winners, including seven players who saw at least 37 starts last season, and 10 high-profile newcomers. As a continued sign of program respect, the Lady Vols will open the new season in the national rankings for the fifth consecutive year, having been tabbed at No. 16 by the USA Today/National Fastpitch Coaches Association (NFCA) preseason poll. Included among the Big Orange returnees are Louisville Slugger/NFCA Second Team All-American **Tiffany Huff** (Senior, C/1B--399 avg., 13 doubles, eight HR's, 67 RBIs), NFCA All-South Region selections **Kelly Grieve** (Junior, OF--393 avg., 48 runs scored, 39 stolen bases) and **Jessica Spigner** (Sophomore, 3B/P--322 avg., 14 doubles, 14 HR's, 48 RBIs) and SEC All-Freshman pitcher **Cat Hosfield** (43 games started, 28-13 record, 221 K's in 257.1 IP).

The Lady Vols record 74 percent of their runs scored, total hits and doubles, 88 percent of their triples, 84 percent of their home runs, 81 percent of their total RBIs and 73 percent of their pitching victories from the 2009 campaign. Tennessee also welcomes back seven position players to a defense that finished second in the nation in fielding percentage during the '09 campaign at .978. Included in that group are expected starters at all four infield positions, centerfield, pitcher, catcher and designated player.

"I think this roster as a whole probably has the best overall talent we've ever had at Tennessee," Lady Vol co-head coach **Ralph Weekly** said. "The majority of that talent, however, is contained within our freshman and sophomore classes."

"We have more team speed this year than we've ever had with four players who run legit 2.6 times to first base and also possess the ability to hit away. Our four upperclassmen are all battle-tested and have played extensively in the SEC, while the three seniors own Women's College World Series experience from 2007. Four of our sophomores started or played significant innings last season and five of our incoming players are strongly challenging to start in 2010."

"Cat Hosfield is our only pitcher with extensive SEC experience, but Jessica Spigner will be prepared to contribute innings as will our promising newcomers in **Ivy Renfro** and **Andi Williamson**. They are both learning quickly and are anxious to compete at the collegiate level. We have been a top-five defensive team nationally since 2005 and should remain very good in that area this season. The future is extremely hard to predict in a highly-competitive conference such as the SEC, but we are ready for the challenge. We are a work in progress, but I think we'll be very competitive, will play extremely hard and should be a solid offensive club."

INFIELD/CATCHING: Unlike last preseason when there were plenty of unknowns surrounding what would be an exceptionally young unit, the 2010 Lady Vol infield could perhaps be the strength of this year's squad, boasting a wealth of returning experience at all four positions. A pair of sophomores will anchor the left side of the diamond, each player having started all 59 games for the Orange & White last year, including an NFCA All-Southeast Region and SEC All-Freshman selection at the hot corner. A platoon is expected to be utilized at second between a senior with 85 career starts and a pair of highly-touted freshmen, while last year's season-opening starting second baseman will slide over 60 feet to take care of duties at first in 2010. Having led NCAA Division I in fielding percentage three times since 2005 and consistently rating among the top five nationally proves the Weeklys know how to get the most out the outstanding talent they have accrued across the diamond.

Entering last season a lot was expected of then-rookie Jessica Spigner. The high-profile recruit from the softball hotbed of California was being asked to step into a third base position long patrolled by a three-time NFCA All-American and the program's career home run hitter in the graduated **Tonya Callahan**. The Santa Clarita, Calif., did about as solid an imitation of the departed slugger as anyone could have hoped for prior to the season, playing in 58 contests at the hot corner while hitting .322 overall with 14 doubles, a Tennessee freshman record 14 home runs and 48 RBIs on her way to NFCA All-Southeast Region and SEC All-Freshman status. Spigner finished sixth overall in the SEC in big

flies and tied for fourth in NCAA Division I for HR's by a freshman, while her .638 slugging percentage trailed only All-American **Tiffany Huff** on last year's roster. Spigner registered 16 multi-hit and 12 multi-RBI games in 2009 with a career-high two home runs and six RBIs during a 16-0 (5 inn.) rout of San Jose State during her first weekend as a Lady Vol. She even found a way to contribute from the pitching circle after being forced into emergency action late during the 2009 campaign, picking up her first collegiate pitching win during an outstanding five-inning, one-hit effort in a 6-3 victory at No. 8 Georgia. During the 2010 season Spigner will be called upon to provide continued offensive fireworks as well as relief innings from the circle to bolster a youthful Lady Vol pitching staff.

Also expected to contribute at third base but mostly in the outfield to start her career is lauded recruit **Raven Chavanne**, a slap-hitter and track speedster out of Thousand Oaks, Calif. Chavanne presents a somewhat different résumé than your usual collegiate softball freshman in that she didn't play the sport at her high school, but rather ran track. She did, however, perform capably for one of the highest-profile Amateur Softball Association (ASA) Gold summer teams, Haning's OC Batbusters. For Haning's 16-under squad in 2007, Chavanne set the all-time mark for batting average in team history at .583 while helping her squad to a third-place national finish. She made her name at Newbury Park H.S. on the track, however, winning the All-Marmonte League 100 and 200-meter titles four consecutive seasons. A player with tremendous speed to first base, Chavanne put up a 100-meter best of 11.90 and a 200-meter best of 24.54 during her senior year at Newbury Park. She is expected to join **Kelly Grieve** and **Lauren Gibson** at the top of the Lady Vol line-up as table setters for UT's big RBI producers.

"One of two of the incoming freshmen who possesses legitimate 2.6 speed to first base, Raven can bunt, slap or hit away," Weekly said. "She is a talented outfielder and also plays a solid third base. She will be asked to contribute early for our team."

Another lauded recruit demonstrated her impressive potential last season as Tumwater, Wash., native **Ashley Andrews** showed she was ready for the bright lights of collegiate softball by handling the starting shortstop duties for her entire freshman campaign. She committed just 10 errors in an impressive 238 chances in the field while assisting on six of UT's 12 double plays during the 2009 campaign. She posted a .299 batting average at the plate with 22 runs scored, three doubles, three triples and seven RBIs and also swiped eight bases in 11 attempts. A switch-hitter for a portion of the season, Andrews managed to post a pair of five-game hitting streaks as well as a career-best eight-game skein from April 10-22. She registered a perfect 3-for-3 in a game at Ole Miss and showed a flair for the dramatic by tripling and scoring the winning run in an 11-inning marathon victory over Auburn. With a year's experience under her belt, Andrews should continue her growth both in the field and at the plate in her second year as UT's starting shortstop.

A returning senior middle infielder fresh off her best campaign in the Orange & White, **Nicole Kajitani** is expected to serve as the team's main utility player this season and will play a lot at second base. She will face a solid challenge at the position from a pair of high-profile freshmen in **Gibson** and **Melissa Brown**. Kajitani posted career-highs last season in batting average, runs scored, hits, triples, home runs, stolen bases and slugging percentage while recording four multi-hit and five multi-RBI games. During one five-contest stretch that included a doubleheader at Kentucky and a three-game series versus Auburn, the San Bernardino, Calif., native hit .450 with two doubles, a game-winning triple, two home runs and nine RBIs on her way to reaping her initial career nod as the SEC Player of the Week. She posted a career-best six RBIs in a 14-2 (5 inn.) dismantling of UK and with UT trailing Auburn 2-1 in the bottom of the seventh, launched a two-RBI, three-bagger to rally the Lady Vols to a 3-2 victory. Already solid in the field, Kajitani will be expected to continue her offensive improvement at the plate for the Big Orange in 2010.

A native of Pasadena, Md., and both a 2008 ESPN/Under Armour All-American and Gatorade/RISE Magazine State Player of the Year for Maryland, Gibson led her Chesapeake H.S. team to consecutive Maryland Class 4A state titles (2007-08) while throwing no-hitters during both championship games. She was chosen as the No. 17 softball recruit in the nation in 2009 by ESPN RISE and was honored as the 2007 and 2008 Metro Player of the Year by *The Baltimore Sun*, *The Washington Post* and *Capital-Gazette Newspapers* (Md.). She also received four straight softball All-Metro selections and Anne Arundel Coaches All-County nods (2006-09). Following a senior campaign that saw her go 12-3 from the circle with seven shutouts, a no-hitter and a 1.39 ERA as well as hit .510 with seven homers, 18 RBIs and 13 steals, she was honored as First-Team All-Metro by both *The Baltimore Sun* and *The Washington Post*. Although she won't pitch at Tennessee, Gibson showed she's ready to contribute at the dish as a hitter with a solid fall season for the Big Orange during which she hit .521 with a team-best 12 RBIs.

"Lauren is a strong, left-handed hitter with long ball power," Weekly said. "She possesses very quick hands and is fundamentally strong at the plate. She can play both outfield and infield positions and is expected to be a solid contributor at Tennessee."

A two-sport athlete at Hart H.S. in softball and basketball, Brown ventures to Tennessee as a slap-hitting middle infielder who helped her squad to a pair of Foothill League (Calif.) titles (2006, 2008). During the '08



A preseason member of the 2010 USA Softball National Player of the Year Watch List, Huff enters her senior season at Tennessee coming off a year in which she set personal single-season highs for batting average (.399), hits (63), runs scored (48), home runs (eight) and RBIs (67).

2010 SEASON OUTLOOK

campaign, her team posted a 9-1 league mark as part of a 25-5 overall record to tie Lady Vol sophomore Jessica Spigner's Valencia H.S. squad for the crown. Brown reaped 2009 first-team All-Foothill League and second-team All-California Interscholastic Federation (CIF) accolades after hitting .393 (44-of-112) with 18 runs scored during her senior softball campaign and was chosen second-team All-Foothill League in 2008 after recording a .458 batting average with 28 runs scored, two home runs and 16 RBIs while going 13-for-13 on stolen bases.

"A very strong middle infielder with a good, accurate arm and soft hands, Melissa is a solid offensive threat at the plate who is moving from the left side over to the right," Weekly said. "She possesses great softball instincts."

Perhaps no one on the roster has proven to be more versatile defensively during her Lady Vol career than this season's incumbent at first base, **Erinn Webb**. Having started her career in the outfield as a freshman and sophomore, the Hemet, Calif., native moved to the infield in 2009 to take over the starting second base position. Now she will slide over this year to handle a vital corner spot at first. Webb's offensive numbers dropped slightly from her sophomore campaign in 2009 but were still very effective as she hit .274 (46-of-168) over 58 starts. She tied for the overall SEC lead with five triples, was tied for eighth in the league with 13 doubles and added six homers and 35 RBIs. Webb recorded 11 multi-hit and 11 multi-RBI match-ups, while registering a career-long seven-game hitting streak stretching from Feb. 21-March 6. As one of just three seniors and four total upperclassmen on this year's 19-player Lady Vol roster, Webb will be expected to contribute not only in the field and at the plate, but as a team leader.

The catching position is in capable hands for the 2010 campaign, as returning behind the dish for Tennessee is 2009 NFCA second-team All-American and Top 25 finalist for the USA Softball National Collegiate Player of the Year award, **Tiffany Huff**. Huff rated fourth in the SEC last year in RBIs and fifth in all of NCAA Division I in RBIs-per-game while establishing personal single-season career-highs for batting average (.399), hits (63), runs scored (48), home runs (eight), RBIs (67), on-base (.522) and slugging percentage (.646) and stolen bases (11). The Saugus, Calif., native started all 59 games for the Big Orange last season either behind the plate or at first base, where she will again contribute this season as relief for Webb. She posted 14 multi-hit and 14 multi-RBI contests last year and registered a career-long 17-game hitting streak from Feb. 20-March 21. After opening the '09 campaign by hitting .647 with 15 RBIs at the BYU Red Desert Classic in St. George, Utah, Huff was honored as the USA Softball National Co-Player of the Week and drew a mention in *Sports Illustrated* as one of its weekly "Faces in the Crowd." She was also honored as an *ESPN the Magazine* Academic All-American for her work in the classroom. An unquestioned team leader, the senior will be expected to lead by example with her outstanding work ethic both on and off the diamond.

Backing up Huff in the catching position this season will be sophomores **Shelby Burchell** and **Andrews**, and potentially, utility freshman **Morgan Fowler**.

Burchell opened her career in the Orange & White 56 games played (52 starts) with 18 runs scored, three runs, 25 RBIs, 16 walks and a pair of stolen bases in three attempts. The Columbia, Tenn., product received the majority of her playing time (38 games) in the designated player spot in the line-up, but she also played 20 contests in the outfield and got into three match-ups behind the plate. She demonstrated her power prowess early in her rookie campaign blasting two home runs in a single contest as part of a three-RBI effort in a big win over No. 23 Massachusetts. She also hit .857 (6-for-7) during a three-game series versus Mississippi State. In 2010, Burchell should improve on her offensive numbers, providing another vital contributor from a power/RBI standpoint.

An in-state product and a four-year softball letter-winner out of Camden, Tenn., Fowler was a three-time District 11 selection in Class AA softball from 2007-09 at Camden Central High School. She was an honorable mention selection at the Tennessee State Tournament for CCHS' Class AA runner-up squad that posted a 46-10 record in 2007 and played ASA summer ball for High Intensity as well as ASA Gold with the Nashville Nighthawks. Fowler enters her freshman season listed at utility because of her versatility on the defensive side.

"Morgan is a hard-nosed utility player who has shown the ability to play every position on the field except pitcher," Weekly said. "She is a good, young hitter who has flourished during her brief time at UT through hard-work and dedication."

OUTFIELD/DESIGNATED PLAYER: This season the youth movement switches from the infield to the outfield where the Lady Vols return incumbent NFCA All-Southeast Region center fielder Grieve, but they must replace the production of '09 senior departures Lillian Hammond and Danielle Pieroni. A cadre of freshman including Chavanne, **Kat Dotson**, **Megan Givens**, **Leah**



Sophomore pitcher and '09 SEC All-Freshman choice **Cat Hosfield** preps for her second campaign at UT after going 28-13 with 221 strikeouts in 257.1 innings as a rookie in 2009. The Murfreesboro, Tenn., native finished second in the SEC in wins, fourth in K's and 11th in opposing batting average (.222), while tying for 12th in NCAA Division I in triumphs.

highest single-season batting average (.716) to go along with 68 hits, 60 runs scored, 23 RBIs and a .916 on-base percentage, while in 2006 she set state marks for single-season stolen bases (63), hits (68) and triples (10). Dotson holds Georgia career records for thefts (181), batting average (.638) and triples (29). From 2006-08, she put up staggering batting averages of .667, .539 and .716.

"One of the fastest slap hitters we've ever had at Tennessee, Kat hit in the top three of our line-up during the fall and posted a very solid on-base percentage," Weekly said. "She covers a lot of ground in the outfield and has a strong throwing arm."

Givens comes to Tennessee as one of several former Girls Preparatory School players from the Chattanooga, Tenn., area to have recently ventured through the Lady Vol softball program including recent graduate Lillian Hammond and her sister Whitney. The Soddy Daisy, Tenn., product played on three-straight Division II AA Tennessee State Championship softball teams at GPS (2007-09) and two runner-ups (2005, 2006). She was selected by the Tennessee Sports Writers Association (TSWA) to its all-state team for Division II softball in 2007 and 2009 and was chosen to the Chattanooga Times-Free Press "Best of Preps" listing for softball in 2006, 2007 and 2009. Givens posted a .476 batting average with 13 doubles, nine stolen bases, 30 RBIs and 20 runs scored for GPS during her senior campaign. She also was Tennessee's Player of the Game in the Volunteer State's 12-10 victory in the 2009 Tennessee-Georgia All-Star Softball Classic with three hits, two runs scored and a RBI.

"Megan is a dynamic young player who hits from the left side, plays outfield and runs the bases extremely well," Weekly said. "She has a lot of experience playing high-level Gold ball during the summer and worked extremely hard for our coaching staff during the recent fall season."

Another native West Tennessean on this year's Lady Vol softball roster, Taylor ventures to Rocky Top from Haywood High School in Brownsville, Tenn., where she was a four-time selection to the All-District 14 AA Softball Team (2006-09) as well as a three-time choice to the All-District 14 AA All-Tournament squad (2007-09). She also helped guide Haywood H.S. to the 2006 Tennessee state softball playoffs and helped lead her ASA Gold team Fury Fastpitch to the national tournament for the first time in its history in 2009.

"Leah is a very fast outfielder who has really improved as a hitter and will be counted upon in key situations off the bench," Weekly said. "She will play in the outfield, pinch-hit and see time in the designated player spot. She is a very smart player who maximizes her talents."

Hammond played alongside current Lady Vol freshman teammate Givens at Girls Preparatory School in Chattanooga, Tenn., as part of the 2007, 2008 and 2009 Division II AA softball champions. She was chosen to the TSWA All-State Softball Team as well as to the Chattanooga Times-Free Press "Best of Preps" listing for softball as a senior in 2009 after hitting .531 with two triples, 18 stolen bases and 38 runs scored. She also participated in the 2009 Tennessee-Georgia All-Star Softball Classic.



Junior outfielder and NFCA All-Southeast Region choice **Kelly Grieve** wreaked havoc on opposing defenses by hitting .393 with a UT sophomore record 39 stolen bases. She owns both the freshman and sophomore theft marks at UT, breaking those set by All-American Lindsay Schutzler.

2010 SEASON OUTLOOK

"Whitney is a very fast left-handed slap hitter with a strong arm and great outfield skills," Weekly said. "She is quick to the ball and knows what to do with it when she receives it. She is always a threat at the plate for us offensively."

Returning sophomore Baker spent the 2009 campaign serving mainly as a pinch runner for the Lady Vol offense, playing in 35 contests. The Broadway, Va., product scored 11 runs for UT, stole five bases and received action in six games in the outfield.

After receiving the majority of the starts last season at designated player, Burchell will be expected to take on that role to start the new year. The freshman Gibson is listed as a back-up option at the position on the early depth chart.

PITCHING: There is plenty of promise for UT heading into the new season at the pitching position, but youth will again be the defining factor in the Big Orange corps. Returning to head the staff as its ace is a sophomore who made 54 appearances in 2010 while tossing 257.1 innings during a SEC All-Freshman campaign. Bolstering the staff are two freshman standouts as well as a sophomore (Spigner), who after being thrust into the role of pitcher in an emergency spot last year, has spent time in the off-season working on her delivery in order to provide solid relief innings. She was named the Gatorade California Player of the Year in 2008 primarily for pitching her Valencia High School team to a state title. The Weeklys see Spigner as a Charlotte Morgan (Alabama senior)-type player, one who can be a hard-hitting infielder and also toss great innings from the circle. Tennessee should be strong from the circle, as the Lady Vols have always demonstrated the ability to get the most out of their group of hurlers.

Eager to begin her sophomore campaign in the Orange & White is Murfreesboro, Tenn., native Hosfield. The 5-9 righthander opened her UT career as the Lady Vols' workhorse in the circle, firing the second most innings in the SEC in 2009 (257.1) while posting a 28-13 record with a 2.67 ERA on her way to SEC All-Freshman honors. She tied for 12th in NCAA Division I in pitching victories and rated second in the SEC in wins, rated fourth in strikeouts (221) and 11th in opposing team batting average (.222). She was honored as the SEC Freshman of the Week on Feb. 23rd after posting a 4-0 record with a 1.11 ERA and 27 K's in 25.1 innings at the prestigious Cathedral City Classic. During the event, Hosfield fired a complete-game, one-hit shutout over Loyola Marymount, two-hit #15 Massachusetts and relieved in wins over Hawai'i and Cal Poly. During the year she also beat No. 6 Oklahoma (twice), No. 18 LSU (twice including at the SEC Tournament), No. 25 Kansas and Auburn (three times). With an off-season of work and having fully recovered from a devastating ankle injury sustained in the summer of 2008, Hosfield should be ready to provide the needed stabilizing force in the circle for Tennessee in 2010.

Hailing from West Tennessee, Renfroe made a name for herself starting in the eighth grade as a standout pitcher at Trinity Christian Academy in Jackson, Tenn. During her illustrious career she won over 110 games, struck out 1,294 hitters, posted 79 shutouts and recorded 41 no-hitters with four perfect games. She was just as productive at the plate putting up batting averages of .478, .330, .396 and .384 with a staggering 187 career RBIs. The 5-10 hurler helped TCA post records of 40-3 ('06), 46-5 ('07), 43-8 ('08) and 46-1 ('09) while winning three Tennessee Class A State Titles (2006, 2007, 2009, state runner-up in 2008), five sectional and district championships (2005-09) and four region crowns (2006-09). As a senior Renfroe registered a perfect 23-0 pitching record with a miniscule 0.21 ERA, 281 strikeouts in 139.0 innings of work, 11 no-hitters, a perfect game and 17 shutouts, while at the plate, she hit .384 with a pair of homers and 56 RBIs. For her senior efforts, Renfroe was both *The Jackson Sun's* 2009 Player of the Year and the Jackson Sports Hall of Fame's 2009 Female Athlete of the Year. She was also a finalist for Gatorade/RISE Magazine Tennessee State Player of the Year on three occasions, while reaping four consecutive selections as TSWA First-Team All-State, First-Team All-West Tennessee and District 15-A Most Valuable Player.

"A tall, hard-throwing right-handed pitcher who is growing in mound presence every day, Ivy is a good fielder in the circle and a player who is consistently striving to perfect her game," Weekly said.

Freshman pitcher Williamson was a 2009 EA Sports first-team Softball All-American and the 2009 Gatorade/RISE Magazine West Virginia State Player of the Year, after helping lead her Chapmanville Regional H.S. softball team to West Virginia State Class AA Championships in 2007 and 2009 and a 2006 runner-up finish while tallying over 1,000 career strikeouts. A native of Harts, W.Va., Williamson, the '09 West Virginia Sports Writers State Player of the Year, was 23-1 from the circle with a 0.09 ERA, 356 strikeouts in 153 innings of work and broke a state record by recording 33 K's in a 13-inning victory. She also hit .390 at the plate with four homers and 30 RBIs and was tabbed as an ESPN/RISE East Coast Player of the Week as a senior. The 5-8 righthander was a four-time First-Team All-State selection and a three-time All-Cardinal Conference choice in softball.

"Andi is a strong, young pitcher who has improved

immensely in her first few months at Tennessee," Weekly said. "She is hard-nosed and dedicated and possesses the ability to throw quality innings for us in the future."

SCHEDULE: Facing the Big Orange in 2010 is arguably the toughest schedule put together by co-head coaches Ralph and Karen Weekly in their nine years at Rocky Top. Believing in challenging their team to make them better in time for postseason action, the Weeklys have their Tennessee squad slated to play 17 games against nine members of the NFCA preseason Top 18 and six teams that are currently rated in the nation's Top 10. Included in that total for the Lady Vols are opening weekend match-ups against No. 4 Michigan, No. 8 UCLA and No. 11 Oklahoma at the NTC Division I Elite Invitational (Feb. 12-14) in Clermont, Fla., contests versus No. 10 Stanford and No. 14 Ohio State at the prestigious Cathedral City Classic over Feb. 25-27 in Cathedral City, Calif., and then regular-season SEC series against No. 2 Alabama, No. 3 Florida, No. 7 Georgia and No. 18 LSU. In all, four of those opponents were among the eight teams participating at the 2009 Women's College World Series in Oklahoma City, Okla.

As always the early season tournament schedule will see the Lady Vols travel from coast-to-coast during February, but this year the March slate includes a pair of home-hosted tournaments at Sherri Parker Lee Softball Stadium.

Tennessee's campaign kicks off at the high-profile NTC Division I Elite Invitational in Orlando, Fla. During its stay from Feb. 12-14, UT will face a daunting slate of opponents, including 2009 WCWS participant Michigan, 11-time national champion UCLA, perennial Big 12 power Oklahoma and always highly-challenging programs, UCF and Florida Atlantic.

After a quick trip back to Knoxville for an early home opener versus Western Carolina on Feb. 16 at Lee Stadium, the Orange & White then embark on a nine-game, 10-day road trip to the Tony Cox Classic/New Mexico State in Las Cruces, N. M. (Feb. 20-23) and the prestigious Cathedral City Classic in Cathedral City, Calif. (Feb. 25-27).

During their visit to "The Land of Enchantment," the Lady Vols will face Weber State, 2009 NCAA Tournament teams Bradley and Cleveland State, and both St. Mary's (CA) and host New Mexico State.

For the sixth time in program history and the fourth straight season, UT will find itself among those teams participating in the prestigious Cathedral City Classic, formerly the Palm Springs Classic. Another challenging schedule awaits as Tennessee is scheduled to face 2009 NCAA Super Regional squads Stanford and Ohio State as well as Pacific and Syracuse during its three-day stay at Big League Dreams Sports Park.

UT wraps up its early season travels by making the brief trip down I-40 to Cookeville, Tenn., for the first time since 2005 with a visit to in-state foe Tennessee Tech for a single match-up on March 3.

Having hosted the Tennessee Classic at Lee Stadium for the past two seasons, the Big Orange steps up its hosting duties in 2010 with two home events over March 5-7 and 12-14. In the initial tourney, UT will bring in another perennial Big 12 power in Texas as well as Ohio and Illinois State. Liberty, Tennessee Tech and '09 NCAA participant Campbell venture to Knoxville to round out the field for the second event.

Stuck in a tough position right between UT's two home tournaments is an always challenging trip to Mississippi State over March 9-10 to christen Southeastern Conference play.

The Orange & White road schedule in league action includes trips to battle South Carolina (April 2-3, three games), Auburn (April 10-11, three games), Arkansas (April 14, double-header) and Alabama (May 1-2, three games).

Conference series slated to be held at Lee Stadium during the 2010 campaign involve WCWS participants Georgia (March 20-21, three games) and Florida (April 23-24, three games) as well as Kentucky (March 23, doubleheader), Ole Miss (March 27-28, three games) and LSU (May 8-9, three games).

Scattered in during SEC action are mid-week, non-conference home games against in-state opponents Austin Peay (March 17) and Middle Tennessee (March 31).

Once the regular-season concludes, Tennessee's goal is to travel back to Fayetteville, Ark., for the second time in 2010 to contest the annual SEC Tournament over May 13-15.

The NCAA Tournament schedule opens at campus sites over May 21-23 with NCAA Regionals and follows with the best-of-three Super Regionals from May 28-29. The annual Women's College World Series in Oklahoma City, Okla., will be contested from June 3-9 at the ASA Hall of Fame Stadium in Oklahoma City.

The evolution of the Tennessee softball program continues each season as players move on and new talent is brought into the fold. The trick is finding just that right combination of pieces that fit together perfectly to create something special. Time will tell if 2010 is the year that everything falls into the proper place for the Lady Vol softball program, allowing it to take advantage of a "Window of Opportunity" on the national stage.



Sophomore third baseman/pitcher Jessica Spigner wasted little time introducing herself on a national level by hitting .322 with 14 doubles and a UT freshman record 14 home runs as part of a NFCA All-Southeast Region and SEC All-Freshman campaign in 2009.



Senior first baseman Erinn Webb enters her final campaign at Tennessee after tying for the league lead in 2009 in triples with five and eighth in the SEC in doubles with 13. She hit .274 and recorded 35 RBIs.



WINDOW OF OPPORTUNITY

COACHES AND STAFF

CO-HEAD COACH RALPH WEEKLY	12-13
CO-HEAD COACH KAREN WEEKLY	14-15
ASSISTANT COACH MARTY McDANIEL	16-17
VOLUNTEER ASSISTANT MARC WEEKLY	17
WHAT THE LADY VOLS SAY ABOUT THE WEEKLYS	17
SOFTBALL SUPPORT STAFF	18

LADY VOL CO-HEAD COACH



RALPH WEEKLY Ninth Year at Tennessee

During their first eight seasons at the University of Tennessee, Ralph Weekly and his wife, Karen, have transformed the Lady Vols from a program searching for an identity into a formidable Southeastern Conference and national contender.

Taking over the reins of the UT program following a 24-35 campaign in 2001, the Weeklys have led the Big Orange to a staggering 416 total wins, an average of 52 triumphs-per-season.

During his stay at Tennessee, Weekly has helped the program to its initial three Women's College World Series berths (2005, 2006, 2007), three straight top-three national finishes, three 60-win seasons, six consecutive NCAA Regional appearances, seven straight Southeastern Conference Tournament bids and the school's initial SEC regular season (2007) and SEC Tournament Championships (2006). Under his guidance

the Big Orange became the first league school to reach No. 1 in the national polls, staying at the top of the ESPN.com/USA Softball rankings for a record 11 consecutive weeks, and the first in the league to advance to the WCWS best-of-three Championship Series. Seven Lady Vols have received a total of 16 Louisville Slugger/National Fastpitch Coaches Association (NFCA) All-America nods since 2004, while the team has combined to reap 25 Louisville Slugger/NFCA All-Region selections and 29 All-SEC or SEC All-Freshman choices since 2002. In addition, nine of his players have gone on to be drafted or participate with the National Pro Fastpitch League (NPF), most recently, Lillian Hammond with the Philadelphia Force.

The co-head coaching duo also believes in its players performing just as well in the classroom as Tennessee softball student-athletes have reaped a staggering six first-team and 10 overall ESPN *the Magazine* Academic All-Americans and 12 Academic All-District IV selections since 2005. UT boasted the two-time University Division Academic All-American of the Year in Lindsay Schutzler (2006, 2007) and tallied three Academic All-Americans in the same season in both 2007 and 2009.

This past year Tennessee improved its string of consecutive 40+win seasons to seven dating back to the Weeklys initial season at the helm in 2002. Despite a loss in the NCAA Knoxville Regional title game for the second straight year, UT managed a 40-18-1 overall mark, hit .304 as a team, posted a 12-12-1 record in league action and reached the NCAA Field of 64 for the sixth season in a row.

Junior catcher/first baseman Tiffany Huff became the program's seventh all-time All-American by being chosen to the Louisville Slugger/NFCA Second-Team. The Saugus, Calif., native set personal single-season marks for batting average (.399), runs (48), hits (63), home runs (eight), RBIs (67) and both slugging and on-base percentage on her way to being selected as a Top 25 finalist for the USA Softball National Collegiate Player of the Year award. Junior center fielder Kelly Grieve broke the school's sophomore stolen base record with 39 thefts in 42 attempts and hit .393 overall, while freshman third baseman Jessica Spigner broke a 13-year old freshman school standard for home runs by blasting 14 as each standout reaped NFCA All-Southeast Region honors. Freshman hurler Cat Hosfield tallied a 28-13 record with 221 K's from the circle in being chosen SEC All-Freshman. On the academic front senior left fielder Lillian Hammond was named the SEC Scholar-Athlete of the Year for softball, while Hammond, Huff and sophomore first baseman/catcher Jen Lapicki were tabbed to the ESPN *the Magazine* Academic All-America first, second and third teams, respectively.

Success continued into the 2008 campaign as the Weeklys guided the Big Orange to a fifth consecutive 50-win season at 50-16 overall and a fifth straight berth into the NCAA Tournament Field of 64. UT advanced to the championship game of its home-hosted NCAA Regional but dropped a 4-2 decision to eventual WCWS-participant Virginia Tech.

Under their tutelage, senior third baseman Tonya Callahan (.465 avg., 62 RBIs) broke the school record for single-season home runs with 16 on the way to being chosen as Tennessee's second consecutive SEC Player of the Year and a finalist for both the USA Softball National Player of the Year trophy and the Honda Award for Softball while reaping UT's 15th Louisville Slugger/National Fastpitch Coaches Association (NFCA) All-America honor since 2004. Senior shortstop Kenora Posey and freshman infielder Lapicki each earned All-SEC accolades. Junior outfielder Hammond and senior pitcher Megan Rhodes continued the Lady Vol academic tradition by being tabbed as ESPN *the Magazine* Academic All-Americans. Hammond, freshman hurler Ashton Ward, sophomore catcher/first baseman Huff and Callahan were all bestowed NFCA All-South Regional accolades.

The 2007 season was the benchmark by which all future Lady Vol teams will be compared as the squad finished 63-8 for a new program-best winning percentage of .887. A third-straight trip to the WCWS ended with Tennessee becoming the first Southeastern Conference program to reach the best-of-three NCAA Championship Series, eventually finishing as national runner-up with two wins over No. 4 Arizona and triumphs against No. 6 Northwestern and No. 7 Texas A&M. UT spent a record 11 consecutive weeks at No. 1 in the ESPN.com/USA Softball poll, becoming the first SEC school to reach the lofty top ranking in the

league's softball history.

Four players were chosen as Louisville Slugger/NFCA All-Americans in 2007 as Monica Abbott, Schutzler, India Chiles and Callahan each garnered national honors. Abbott also picked up the prestigious USA Softball National Collegiate Player of the Year award and the Women's Sports Foundation's "Team Sport Athlete of the Year" trophy after registering a 50-5 record with a 0.68 ERA on the year. Chiles was the SEC's Player of the Year after hitting .459 with 44 stolen bases, while Abbott was the SEC's Pitcher of the Year. The Lady Vols led NCAA Division I in fielding percentage, winning percentage and team ERA in 2007, while picking up its first SEC regular-season title with a 23-4 league mark. For their efforts the Weeklys were chosen as the South Division Speedline Coaches of the Year, for the second time in three seasons, and as the SEC Coaches of the Year. Weekly presided over his 800th career coaching victory on March 28, 2007, when UT downed Western Kentucky, 6-0, in Knoxville, Tenn.

In 2006, the Weeklys guided the Lady Vols to a then-program-best single-season winning percentage of .836 after tallying a 61-12 record, UT's initial Southeastern Conference Tournament title and WCWS victories over #1 UCLA, eventual national champion #3 Arizona and #9 Arizona State. Tennessee also led NCAA Division I in hitting by posting a staggering .342 team batting average. Pupils Sarah Fekete and Abbott led the country in batting average and pitching victories, respectively, while five Lady Vols were chosen first-team Louisville Slugger/NFCA All-Americans. Solid recruiting and instruction have been at the forefront of the program's quick and dramatic turnaround under the Weeklys.

The tools and chemistry were thought to be in place for success heading into the 2005 campaign, but youth abounded for UT with a roster completely devoid of a single senior. However, the 2005 season proved to be a magical run that saw Tennessee reap its initial NCAA Regional and Super Regional titles and Women's College World Series berth, tie a then-national record with 67 wins, finish third in the nation in both national polls, garner an impressive four Louisville Slugger/NFCA All-America selections and break a long-standing national mark for single-season shutouts with 51. A Super Regional sweep over No. 4 Stanford in Palo Alto, Calif., and WCWS victories over perennial national stalwarts Arizona, Alabama and eventual national champion Michigan proved that Tennessee, under the direction of the Weeklys, was officially a power to be reckoned with in the softball world. For their efforts the UT coaches were chosen as the 2005 Speedline South Region Coaching Staff of the Year.

In 2004, the club notched a then school-record 55 victories on its way to its first Eastern Division title in five years and its initial trip to NCAA Regionals since 1999. Ralph and Karen were honored as the SEC Co-Coach of the Year as UT finished with a final ranking of 16th from ESPN.com/USA Softball and boasted its first All-American in freshman hurler Abbott. The 6'3" left-hander registered a staggering 582 K's and 45 victories in her initial campaign at Rocky Top.

Tennessee continued its upward movement in the SEC standings in 2003 and notched then the second-most victories in school history with a 45-25 mark. Despite being overlooked for a spot in the 64-team NCAA field, the Lady Vols made their first appearance at the SEC Tournament in four years and eliminated top-seeded and seventh-ranked Georgia and Auburn before being ousted by Women's College World Series participant Alabama. Most notably, Weekly oversaw the rapid development of catcher/third baseman Kristi Durant, who became the first Lady Vol freshman to be chosen All-SEC. Over the course of the season, the Lady Vols claimed the Golden Panther Invitational hosted by Florida International, the UNLV Tournament and their own First Tennessee Round Robin. Weekly and his wife were able to develop 16 newcomers, including 14 freshmen, into a cohesive unit that came out of nowhere to fall agonizingly short of NAAs.

Year one of the Weeklys' rebuilding effort proved to be a preview of better things to come for the Big Orange, as the tandem directed the squad to a 35-25-1 overall record in 2002 and the club's first winning season since 1999. Having lost the squad's top four hitters from the previous campaign and with their projected pitching ace facing a reduced schedule in the circle due to a torn ligament in her elbow, expectations were minimal. After being picked last in the Eastern Division, Tennessee responded with the best start in the program's seven-year existence at 21-6-1. Although the Orange missed gaining a berth at the Southeastern Conference Tournament, the incoming class for the 2003 campaign was ranked ninth by *Student Sports Magazine*.

Under Ralph's watchful eye in the batting cages, Adrianna Wilson capped off an outstanding senior campaign by being named to the 2002 NFCA All-South Region team. Chosen to the organization's second unit as a rookie in '99, the Cypress, Calif., native joined Carrie Swinford (1997, 1999) as the lone UT players to reap all-region accolades twice in her career. A first-team choice in her final season, Wilson became UT's initial all-region honoree since 1999. At the time, she was just the third person in the Orange and White's existence on the diamond to make the first team, as Buffy Walker and Lisa Wyatt each achieved the feat in 1997.

On June 19, 2001, University of Tennessee Women's Athletics Director Joan Cronan charted a new course for the Lady Vol softball program when she announced the Weeklys as the program's co-head coaches. Since that day, the duo has worked tirelessly toward building UT's reputation on the diamond. "What they accomplished during their tenure at the University of Tennessee at Chattanooga, including five regular-season Southern Conference championships and five SoCon Tournament titles, speaks for itself," said Cronan. "They have a passion for the sport of softball and a love for the state of Tennessee that will be an asset as they attempt to turn things around. This combination should help take our program to the next level in collegiate softball."

The Weeklys arrived in Knoxville after shaping Chattanooga's softball team into one of the top programs in the South upon their arrival in 1995. The tandem piloted the Lady Mocs to consecutive NCAA appearances in 2000 and 2001, the first two auto-



LADY VOL CO-HEAD COACH



Weekly, who is nationally and internationally recognized for his skills as a hitting clinician, was responsible for a variety of national team duties, including the general management of USA Softball's elite level international programs for both men and women. He also served as a liaison to the ASA National Team Selection Committee that is responsible for the elite level selection process for Olympic, Pan American Games and other USA Softball National Teams. In the summer of 2009 Weekly accepted a position on the USA Softball Women's National Teams Selection Committee where he will again assist in choosing the members to the prestigious U.S. softball squads from 2010-12.

Between 1998 and 2001, Weekly worked closely with the U.S. Olympic Committee (USOC) to ensure that USA Softball received adequate funding for its programs and was fully equipped with the technical assistance it needed. He was also instrumental in securing the funding for the development of a state-of-the-art practice facility at the ARCO Olympic Training Center in Chula Vista, Calif. This facility has been used by all of the USA Softball National Teams and will continue to be an integral part of USA Softball's success.

Success has followed Weekly throughout his career, especially as a coach for USA Softball Women's National Teams. Weekly served as the hitting coach and Team Leader for the 2000 U.S. Olympic team that claimed its second-consecutive gold medal in Sydney, Australia. Earlier, he served as the hitting and third-base coach for the U.S. contingent that brought home the gold at the '96 Summer Games in Atlanta.

Under his direction, USA Softball captured the gold medal at the 1994 Pan American Games qualifier in Guatemala. He was an assistant on teams that won additional gold medals at the 1994 World Games in Nova Scotia, the 1995 Pan American Games in Argentina, the 1996 South Pacific Classic in Australia, the 1997 Canada Cup, the 1999 Pan American Games in Winnipeg, Canada, the inaugural 1999 America Cup in San Diego, the 2000 European Championship in Rome, Italy, and the 2001 Hawaii Cup in Honolulu.

As a coach and National Teams Director for USA Softball, Weekly has appeared in 13 international tournaments, winning a gold medal every time. His international coaching record is a sterling 130-15 (.897). He is the only person in collegiate softball to have served on a pair of Olympic gold-medal-winning coaching staffs and to have claimed two national championships as a head coach. He also directed all facets of the USA Men's National Team from 1999-2001.

He has developed High Performance Seminars funded by the USOC to establish consistent coaching philosophies for youth coaches throughout the world. In addition, Weekly has produced several instructional tapes through USA Softball, including "Fundamentals for Future Champions." In December of 2006, Ralph and co-head coach Karen Weekly released a new instructional video entitled "Hitting the Tennessee Way."

He guided the women's East team to a gold medal at the 1994 U.S. Olympic Festival in St. Louis, Mo., one year after taking the North team to a bronze medal in the Festival held in San Antonio, Texas.

Previously, Weekly was the head coach at Pacific Lutheran in Tacoma, Wash., from 1986-94, where he compiled a 310-93 (.769) record and became one of the most successful coaches in NAIA history. In his nine years at PLU, his teams made eight trips to the NAIA Tournament, returning with national championships in 1988 and 1992, and a second-place finish in 1990. His 1991 team was ranked first in the country throughout the season.

Weekly was named the National Softball Coaches Association (NSCA) Small College Coach of the Year in 1993 and was a two-time NAIA National Coach of the Year in 1988 and 1992. Incredibly, he was chosen as the NAIA West Region Coach of the Year eight times in a nine-year span, covering the 1986, 1987, 1988, 1989, 1990, 1992, 1993 and 1994 campaigns.

During the fall, he also served as an assistant football coach at PLU from 1986-93 under legend-

matic NCAA Regional berths ever offered to the Southern Conference champion.

In 2001, UTC sported an overall record of 49-18 and was an impressive 4-1 against SEC programs. The Weeklys inherited a Lady Vol squad that finished 24-35 overall and 9-20 in league activity, missing the SEC Tournament for a second-straight campaign.

After accepting the co-head coaching position at UT, Ralph Weekly announced in August 2001 that he would be stepping down from his post as USA Softball National Teams Director, a position he had held since 1999. Weekly began his administrative stint with USA Softball in August 1998 after taking a leave of absence as head coach at Chattanooga.

any head coach Frosty Westerling. During his time spent working on the gridiron, he helped the Lutes to three national title games and a pair of NAIA national championships (1987 & 1993). In his last year he was able to share the title-winning experience with his son Marc Weekly, an All-American quarterback and a player responsible for 10,977 yards of career total offense.

Weekly began his coaching career in the United States Air Force, where he accumulated many championships at a variety of levels. He piloted squads to three All-Armed Forces World Titles, seven state titles at the United States Softball Association (USSA) level and three USSA Western World Championships.

He has served as the chairperson of the Gatorade High School Player of the Year Selection Committee and has published numerous articles in softball magazines and journals. In addition, Weekly has been a featured speaker at the National Fastpitch Coaches Association (NFCA) national convention and at various national baseball and softball clinics around the nation. He currently serves as the co-director of the Cherry Hill, N.J., Coaches Clinic which is the largest such event in the country.

Weekly is the founder and director of National Hitting Camps, where he has taught thousands of youths in all 48 of the contiguous states and throughout Canada over the past 20 years. He was also the Director of ASA Gold Medal Camps that featured hands-on training from U.S. Olympic staff and players from 1996-2001. Well-respected internationally as a clinician, he has represented the USA in clinics in Argentina, Australia, Canada, China, Italy, New Zealand and Taiwan.

Having retired from the United States Air Force in 1986, Weekly was the commander of the Air Force Office of Special Investigations at McChord Air Force Base in Washington, D.C., in his last duty assignment. He was awarded the Bronze Star and Vietnamese Cross of Gallantry for outstanding service in the Vietnam War.

Weekly is a 1973 graduate of Arizona State University and has completed course work for a master's degree in international relations from Pacific Lutheran.

RALPH WEEKLY'S COACHING CAREER

Season	School	W-L-T	Pct.
1986	Pacific Lutheran	25-6	.806
1987	Pacific Lutheran	29-11	.725
1988	Pacific Lutheran	39-6	.867
1989	Pacific Lutheran	33-13	.717
1990	Pacific Lutheran	40-8	.833
1991	Pacific Lutheran	36-8	.818
1992	Pacific Lutheran	34-13	.723
1993	Pacific Lutheran	35-9	.795
1994	Pacific Lutheran	39-19	.672
1995	Chattanooga	29-21	.580
1996	Chattanooga	34-15	.694
1997	Chattanooga*	32-19	.627
1998	Chattanooga*	47-15	.758
2001	Chattanooga*	49-18	.731
2002	Tennessee*	35-25-1	.582
2003	Tennessee*	45-25	.643
2004	Tennessee*	55-16	.775
2005	Tennessee*	67-15	.817
2006	Tennessee*	61-12	.836
2007	Tennessee*	63-8	.887
2008	Tennessee*	50-16	.758
2009	Tennessee*	40-18-1	.686
Totals:		917-316-2	(.743)

*Co-Head Coach with Karen Weekly

School	Years	Record	Pct.
at Pacific Lutheran (Wash.)	9	310-93	(.769)
at Chattanooga	5	191-88	(.685)
at Tennessee	8	416-135-2	(.754)
Totals:	22	917-316-2	(.743)

PACIFIC LUTHERAN (1986-94)

- 1988, 1992 NAIA National Champions
- 1990 NAIA National Runner-Up
- 1988, 1992 NAIA National Coach of the Year
- 1986-90, 1992-94 NAIA West Region Coach of the Year

CHATTANOOGA (1995-98, 2001)

- 2001 NCAA Regionals
- 1998, 2001 SoCon Coach of the Year
- 1995, 97-98, 2001 SoCon Regular-Season Champions
- 1996-98, 2001 SoCon Tournament Champions

TENNESSEE (2002-present)

- 2005, 2006, 2007 Women's College World Series (3rd, 3rd, 2nd)
- 2005, 2006, 2007 NCAA Regional and Super Regional Champions
- 2004 NCAA Regional No. 6; 2008 & 2009 NCAA Regional No. 13
- 2006 SEC Tournament Champions
- 2007 SEC Regular Season Champions
- 2005, 2007 Speedline South Region Coaching Staff of the Year
- 2004, 2007 SEC Co-Coach of the Year
- 2004, 2007 SEC Eastern Division Champions
- 2001-02 & 2002-03 UT Daily Beacon Lady Vol Coach of the Year
- 2003, 2004, 2005, 2006, 2007, 2008, 2009 SEC Tournament
- 29 All-SEC or All-Freshman selections
- 25 Louisville Slugger/NFCA All-Region selections
- 16 Louisville Slugger/NFCA All-America selections
- Tennessee first SEC team to reach #1 in polls (2007)
- Tennessee first SEC team to reach WCWS Championship Series (2007)



LADY VOL CO-HEAD COACH



KAREN WEEKLY Ninth Year at Tennessee

Karen Weekly enters her ninth season with her husband Ralph at the helm of the Tennessee Lady Volunteer softball program. Guiding UT to a program-best 416 victories, since arriving to helm the program prior to the 2002 season, is concrete proof that tireless recruiting and solid coaching by the experienced Weeklys and their staff have provided huge dividends to the Big Orange softball program.

During her stay at Tennessee, Weekly has helped the program to its initial three Women's College World Series berths (2005, 2006, 2007), three straight top-three national finishes, six consecutive NCAA Regional appearances, seven straight Southeastern Conference Tournament bids and the school's initial SEC regular season (2007) and SEC Tournament Championships (2006). Under her leadership the Big Orange became the first league

school to reach No. 1 in the national polls, staying at the top of the ESPN.com/USA Softball rankings for a record 11 consecutive weeks, and first in the league to advance to the WCWS best-of-three Championship Series. Seven Lady Vols have received a total of 16 Louisville Slugger/National Fastpitch Coaches Association (NFCA) All-America nods since 2004, while the team has combined to reap 25 Louisville Slugger/NFCA All-Region selections and 29 All-SEC or SEC All-Freshman choices since 2002. In addition, nine of her pupils have gone on to be drafted or participate with the National Pro Fastpitch League (NPF), most recently, Lillian Hammond with the Philadelphia Force.

The co-head coaching duo also believes in its players performing just as well in the classroom as Tennessee softball student-athletes have reaped a staggering six first-team and 10 overall ESPN *the Magazine* Academic All-Americans and 12 Academic All-District IV selections since 2005. UT boasted the two-time University Division Academic All-American of the Year in Lindsay Schutlzler (2006, 2007) and tallied three Academic All-Americans in the same season in both 2007 and 2009.

This past year Tennessee improved its string of consecutive 40+win seasons to seven dating back to the Weeklys initial season at the helm in 2002. Despite a loss in the NCAA Knoxville Regional title game for the second straight year, UT managed a 40-18-1 overall mark, hit .304 as a team, posted a 12-12-1 record in league action and reached the NCAA Field of 64 for the sixth season in a row.

Junior catcher/first baseman Tiffany Huff became the program's seventh all-time All-American by being chosen to the Louisville Slugger/NFCA Second-Team. The Saugus, Calif., native set personal single-season marks for batting average (.399), runs (48), hits (63), home runs (eight), RBIs (67) and both slugging and on-base percentage on her way to being selected as a Top 25 finalist for the USA Softball National Collegiate Player of the Year award. Junior center fielder Kelly Grieve broke the school's sophomore stolen base record with 39 thefts in 42 attempts and hit .393 overall, while freshman third baseman Jessica Spigner broke a 13-year old freshman school standard for home runs by blasting 14 as each stand-out reaped NFCA All-Southeast Region honors. Freshman hurler Cat Hosfield tallied a 28-13 record with 221 K's from the circle in being chosen SEC All-Freshman. On the academic front senior left fielder Lillian Hammond was named the SEC Scholar-Athlete of the Year for softball, while Hammond, Huff and sophomore first baseman/catcher Jen Lapicki were tabbed to the ESPN *the Magazine* Academic All-America first, second and third teams, respectively.

Success continued during the 2008 campaign as the Weeklys guided the Big Orange to a fifth consecutive 50-win season and a fifth straight berth into the NCAA Tournament Field of 64. UT advanced to the championship game of its home-hosted NCAA Regional but dropped a 4-2 decision to eventual WCWS-participant Virginia Tech.

Under their tutelage, senior third baseman Tonya Callahan (.465 avg., 62 RBIs) broke the school record for single-season home runs with 16 on the way to being chosen as Tennessee's second consecutive SEC Player of the Year and a finalist for both the 2008 USA Softball National Player of the Year trophy and the Honda Award for Softball while reaping UT's 15th Louisville Slugger/NFCA All-America honor since 2004. Senior short-stop Kenora Posey and freshman infielder Lapicki each earned All-SEC accolades. Junior outfielder Hammond and senior pitcher Megan Rhodes continued the Lady Vol academic tradition by being tabbed as ESPN *the Magazine* Academic All-Americans. Hammond, freshman hurler Ashton Ward, sophomore catcher/first baseman Huff and Callahan were all bestowed NFCA All-South Region accolades. Karen's slap-hitting standouts, Hammond and Posey, were responsible for .362 and .349 averages, respectively, 96 total runs scored and 67 combined stolen bases.

The 2007 season was the benchmark by which all future Lady Vol teams will be compared as the squad finished at 63-8 for a new program-best win

percentage of .887. A third-straight trip to the Women's College World Series ended with Tennessee becoming the first Southeastern Conference program to reach the best-of-three NCAA Championship Series, eventually finishing as national runner-up with two wins over No. 4 Arizona and single triumphs against No. 6 Northwestern and No. 7 Texas A&M. UT spent a record 11 consecutive weeks at No. 1 in the ESPN.com/USA Softball poll, becoming the first SEC school to reach the lofty top ranking in the league's softball history.

Four players were chosen as Louisville Slugger/National Fastpitch Coaches Association (NFCA) All-Americans in 2007 as Monica Abbott, Schutlzler, India Chiles and Callahan each garnered national honors. Abbott also picked up the prestigious USA Softball National Collegiate Player of the Year award and the Women's Sports Foundation's Team Sport Athlete of the Year trophy after going 50-5 with a 0.68 ERA on the year. Chiles was the SEC's Player of the Year after hitting .459 with 44 stolen bases. The Lady Vols led NCAA Division I in fielding percentage, winning percentage and team ERA in 2007 while picking up its first SEC regular-season title. For their efforts the Weeklys were South Division Speedline Coaches of the Year, for the second time in three seasons, and as the SEC Coaches of the Year. Karen Weekly also presided over her 500th career coaching victory on February 24, 2007, when UT downed Michigan State, 3-0, at the Palm Springs Classic in Cathedral City, Calif.

Weekly's tutelage helped guide Tennessee to a then-program-best .836 winning percentage in 2006 at 61-12 overall, a No. 2 national ranking during the regular season and a second consecutive trip to the Women's College World Series in Oklahoma City, Okla., where UT finished third nationally and downed #1 UCLA, #3 Arizona and #9 Arizona State. One of her slap-hitting pupils, senior outfielder Sarah Fekete, led NCAA Division I in batting average at a staggering .500 (110-of-220) as the UT squad combined to lead the country in team hitting at .342. In all three of the top five hitters in the Southeastern Conference by average in 2006 learned under the watchful eye of Karen and co-head coach Ralph Weekly, as Fekete, Chiles (.437) and Schutlzler (.409) gave the league statistics a definitive orange tint. Five members of Weekly's team also were selected as first-team Louisville Slugger/NFCA All-Americans to lead NCAA Division I in that category.

UT also achieved another program-first in '06 as the Orange & White raced through the field at the annual Southeastern Conference Tournament to pick up its first league tournament title with a 3-0 victory over #12 LSU at the UGA Softball Stadium in Athens, Ga. UT hosted the NCAA Regional round at home for the second straight year and added the Super Regionals to the Tyson Park slate after roaring through the opening round a perfect 3-0. The Big Orange faced a serious challenge as defending national champion Michigan ventured to Knoxville for the best-of-three Super Regional series. After downing UM 5-3 and then dropping a tough 5-1 decision to the Wolverines in game two, UT prevailed 1-0 in the finale to send the Orange and White back to the WCWS. Throughout the Weeklys tenure at Tennessee, the Big Orange have been known for tremendous speed, skyrocketing batting averages and outstanding fielding percentages, as UT led the nation in the latter category in both 2004, 2005 and 2007, while finishing second in 2009.

The Orange's and White rapid climb from a 24-win program in 2001 to a national power reached an early peak during a magical 2005 run to a third-place finish at the Women's College World Series and a national record-tying 67 victories. UT led the nation in fielding percentage (.982), shutouts (51), strikeouts (787) and victories (67) while setting program marks for runs scored (404), hits (678) and stolen bases (127) and tying the single-season record for home runs (52). Tennessee's regular-season efforts permitted the program the opportunity to host the NCAA Regionals at Tyson Park for the first time in UT history. The home field advantage paid dividends as the Lady Vols went 3-0 to advance to NCAA Super Regionals in Palo Alto, Calif., against Stanford. A two-game road sweep over the powerful Pac-10's Cardinal granted Tennessee its first trip to the WCWS. For their efforts the coaches were chosen as the Speedline South Region Coaching Staff of the Year.

The Weeklys were honored as the Southeastern Conference Coaches of the Year by their peers after directing UT to its first Eastern Division championship since 1999 during the 2004 campaign. The Orange was awarded the second seed at NCAA Regional No. 6 in Ann Arbor, Mich., and collected its first two victories in

just the program's second trip to NAAs. The Lady Vols sported an overall mark of 55-16 and captured tournament titles at their own Lady Vol Classic, the New Mexico State Kick-Off Invitational, the Paradise Classic hosted by the University of Hawaii and the State-Line Classic. Tennessee also reached the semifinal round of the SEC Tournament for the second straight time.

UT continued to climb the ladder of success in 2003, capturing three tournaments and posting several victories over ranked opponents, including league rivals Alabama, Georgia, LSU and South Carolina. Perhaps the most impressive breakthrough occurred as the Lady Vols secured the sixth seed for the Southeastern Conference Tournament and matched their top performance at the event with a couple of triumphs while facing elimination. The Orange were involved in a record four extra-inning tilts during their journey to Plant City, Fla., and managed to oust Auburn and the league's number-one team, Georgia, after dropping regular-season series to the Tigers and Bulldogs.

Continued evidence of the team's progress was shown by a 34-point increase in batting average from 2002 to 2003 under the Weekly regime and a healthy boost to the squad's power numbers, including the most total bases (787), hits (543), runs batted in (280), runs (310) and doubles (102)



LADY VOL CO-HEAD COACH

since the 1999 edition slugged its way to the Eastern Division crown and NCAA Regional No. 3 in Seattle, Wash.

In their debut campaign, the Weeklys presided over the biggest turnaround in UT's softball history, as the team rebounded from a lackluster 24-35 effort to finish 35-25-1 in 2002. The Lady Vols showed marked improvement in every area – offensively, defensively and in the pitching circle. Despite just one returning starter in her natural position, the rest of the orange-clad players enjoyed a tremendous upswing under the Weeklys' tutelage. In fact, UT registered a team batting average that was 40 points higher than the previous season and recorded a school-record fielding percentage of .965 after shaving a massive 44 errors off its '01 figure. In addition, the club's offensive statistics jumped across the board, including a school-record-tying 52 home runs.

Upon arriving in Knoxville, Weekly brought a wealth of experience gained from being an All-America softball player at Pacific Lutheran University in Tacoma, Wash., a national title-winning assistant coach at PLU in 1988 and 1992, and a championship head coach at the University of Tennessee at Chattanooga for five seasons. During her tenure, the Lady Mocs claimed five straight Southern Conference regular-season trophies, four SoCon Tournament plaques and the team made successive appearances at the 2000 and 2001 NCAA Regionals.

After Karen served as an assistant coach at UTC in 1995 and 1996, the Weeklys combined their efforts to direct the Lady Mocs to the top of the SoCon in their first two campaigns in charge of the program together. The 1997 season featured an overall record of 32-19, while the '98 edition registered a school-record 47 victories and three players earned first-team All-South Region accolades.

While Ralph was on a leave of absence from Chattanooga to handle Olympic duties in 1999 and 2000, the Lady Mocs' program continued to make steady improvement under Karen's tutelage. In her initial season as head coach in '99, UTC led the SoCon with a .303 batting average and a 1.47 earned run average en route to a school-best 48-18 overall record to go along with a spotless 16-0 mark in regular-season conference play. Weekly guided a record six individuals to first-team All-SoCon accolades that season and Chattanooga became the inaugural team to sweep all of the postseason honors issued by the conference office.

In 2000, the Lady Mocs were 47-27 and earned the program's first NCAA Regional berth by winning three-straight games after a loss to Furman to take the SoCon Tourney and secure the initial automatic bid for the conference into the 48-team regional field. Sent to the No. 1 Regional held in Seattle, Wash., the Mocs fell to Mississippi State, 6-1, before bouncing back to knock out Army, 6-4, in nine innings. The squad would later be eliminated at the event after suffering a 2-1 defeat to nationally-ranked Utah. UTC's pitching staff was the key to its success, sporting an impressive 1.58 earned run average with every hurler having an ERA of 1.80 or lower.

In rolling to a 49-18 overall mark in 2001, including four wins in five outings against SEC competition and a triumph over then-third-ranked Alabama in Tuscaloosa, the Weeklys helped the Mocs to another NCAA appearance following Southern Conference regular-season and post-season crowns. Six more Lady Mocs etched their names on the first-team all-league list after UTC racked up an 18-2 ledger in SoCon play and the Weeklys were selected as league Coaches of the Year.

Karen was Ralph's top assistant at Pacific Lutheran from 1987-94 after earning her bachelor's degree in history and political science magna cum laude from the University in 1987. The duo spearheaded the Lutes to NAIA national championships in 1988 and 1992 and a runner-up finish in 1990.

At PLU, where she was known as Karen Kvale, Weekly excelled as a student-athlete. She was named Female Athlete of the Year and led NAIA hitters with a .440 batting average during her All-America senior season. Her skills were not limited to the diamond either, as she was a three-year starter on the basketball team.

With a 3.8 grade point average, Weekly was a two-time Academic All-American, garnering honors in 1986 and 1987. In both '85 and '86, she was the recipient of the prestigious Pacific Lutheran University Undergraduate Fellow/Division of Social Sciences Award.

She later earned her juris doctor degree from the University of Washington's School of Law in 1990. At Chattanooga, Weekly was an assistant professor in the College of Business Administration from August 1995 until May 2001, where she taught a course entitled the "Legal Environment of Business." Between 1996-99 she served on the UTC Faculty Committee on Student Rating of Faculty Instruction. In addition, Weekly was an administrative law judge and a member of the school's Gender Equity Committee from 1996 until her departure from Chattanooga. She remains an administrative law judge at the University of Tennessee.

Previously, she was an associate attorney at Grant, Konvalinka & Harrison in Chattanooga from November 1994 to August 1995 after working in a similar capacity at Williams, Kastner & Gibbs in Seattle from September 1990 through November 1994.

Weekly holds memberships in the National Fastpitch Coaches Association (NFCA) and the Academy of Legal Studies in Business. She is a member of the American Bar Association and is admitted to practice law in the states of Tennessee and Washington.

Having traveled all over the nation to spread her knowledge about the sport, Weekly has been a co-owner and director of National Hitting Camps since 1988. She also has been a lead instructor at ASA Elite Hitting Camps in Midland, Texas, and in Oklahoma City, Okla., and has been a featured speaker at several coaching clinics around the country. She has spoken at the "Be the Best You Are" clinic in Cherry Hill, N.J., during each of the last six years, covering such topics as developing power and bat speed, the short game, scouting opponents and developing a rapport between the coach and players.

In December 2007, Weekly released a video entitled "The Tennessee Slap Attack," an instructional tape teaching the fundamentals of slap-hitting.

KAREN WEEKLY'S COACHING CAREER

Season	School	W-L-T	Pct.
1997	Chattanooga*	32-19	.627
1998	Chattanooga*	47-15	.758
1999	Chattanooga	48-18	.727
2000	Chattanooga	47-27	.635
2001	Chattanooga*	49-18	.731
2002	Tennessee*	35-25-1	.582
2003	Tennessee*	45-25	.643
2004	Tennessee*	55-16	.775
2005	Tennessee*	67-15	.817
2006	Tennessee*	61-12	.836
2007	Tennessee*	63-8	.887
2008	Tennessee*	50-16	.758
2009	Tennessee*	40-18-1	.686
Totals:		639-232-2	(.733)

*Co-Head Coach with Ralph Weekly

School	Years	Record	Pct.
at Chattanooga	5	223-97	(.697)
at Tennessee	8	416-135-2	(.754)
Totals:	13	639-232-2	(.733)

CHATTANOOGA (1997-2001)

- 2000-01 NCAA Regionals
- 1999, 2001 SoCon Coach of the Year
- 1997-2001 SoCon Champions
- 1997-98, 2000-01 SoCon Tournament Champions

TENNESSEE (2002-present)

- 2005, 2006, 2007 Women's College World Series (3rd, 3rd, 2nd)
- 2005, 2006, 2007 NCAA Regional and Super Regional Champions
- 2004 NCAA Regional No. 6; 2008 & 2009 NCAA Regional No. 13
- 2006 SEC Tournament Champions
- 2007 SEC Regular Season Champions
- 2005, 2007 Speedline South Region Coaching Staff of the Year
- 2004, 2007 SEC Co-Coach of the Year
- 2004, 2007 SEC Eastern Division Champion
- 2001-02 & 2002-03 UT Daily Beacon Lady Vol Coach of the Year
- 2003, 2004, 2005, 2006, 2007, 2008, 2009 SEC Tournament
- 29 All-SEC or All-Freshman selections
- 25 Louisville Slugger/NFCA All-Region selections
- 16 Louisville Slugger/NFCA All-America selections
- Tennessee first SEC team to reach #1 in polls (2007)
- Tennessee first SEC team to reach WCWS Championship Series (2007)



LADY VOL ASSISTANT COACH



MARTY MCDANIEL Sixth Year at Tennessee

Lauded for his teaching ability and his overall knowledge of the game, Marty McDaniel continues to provide his outgoing personality and boundless enthusiasm to the Lady Vol softball program as a sixth-year assistant coach on the staff of Tennessee Co-Head Coaches Ralph and Karen Weekly. A former head coach at Division II Armstrong Atlantic State University (Ga.), McDaniel's experience as both a coach and as a men's fastpitch veteran has been invaluable to the UT efforts.

During his time on the UT softball staff, McDaniel has been vital to the program's stunning success. His pitching pupils such as standouts Monica Abbott, Megan Rhodes, Ashton Ward and Cat Hosfield have helped extend Tennessee's streak of 40+ win seasons to seven venturing into the 2010 campaign.

During his five years at Tennessee (2005-09) his staffs have led the nation in ERA and strikeouts (2007), set a national record for shutouts (51 in 2005) and helped the Big Orange to 281 total victories, an average of 56 wins-per-season.

Rookie righthander Hosfield led the way for the Lady Vol pitching crew in 2009, posting a 28-13 record with six solo shutouts and 221 strikeouts in 257.1 innings of work. The Murfreesboro, Tenn., product tied for 12th in NCAA Division I in wins, second in the Southeastern Conference in victories, rated fourth in strikeouts (221) and 11th in opposing batting average (.222), while posting high-profile victories over No. 6 Oklahoma (twice), No. 15 Massachusetts, No. 18 LSU (twice), No. 25 Kansas and Auburn (three wins). Included in her SEC All-Freshman campaign was a hard-fought 2-1 defeat to eventual national champion Washington, during which Hosfield allowed just two runs on seven hits in a duel with 2009 USA Softball National Player of the Year Danielle Lavrie. Forced to look further into the staff as the long '09 season wore on, he helped senior Danielle Pieroni to an 8-3 mark over 57 innings of work after she entered the year with all of 22.2 frames of collegiate pitching experience. He even helped freshman Jessica Spigner, who hadn't thrown in a pitch in nearly a year, contribute 16 innings, including a big 6-3 win at No. 8 Georgia.

His charges in the circle helped guide Tennessee to a fifth consecutive 50-win campaign in 2008 while posting 17 shutouts, a 2.10 team ERA and 431 K's in 437.0 innings of work. Freshman righthander Ward spent the season among the SEC win leaders and finished 25th in NCAA Division I in victories by going 27-5 overall with a team-best 1.88 ERA and 187 strikeouts. Senior Rhodes was responsible for 23 triumphs, 213.1 innings of work and 233 K's. The Nashville, Tenn., native concluded her time wearing the Orange & White firmly entrenched in the Lady Vol top four in career wins, K's, shutouts, ERA, appearances, starts and winning percentage. Junior Pieroni demonstrated improvement in the circle during 2008 by working 19.1 frames and highlighting her year with 2.2 innings of scoreless relief in an exhibition contest against the U.S. Olympic Softball Team.

During the 2007 drive to a runner-up national finish at the Women's College World Series, McDaniel helped the Tennessee staff to an NCAA-best 0.88 ERA to go along with 63 wins, 41 shutouts and a national single-season record strikeout-per-seven-inning ratio of 13.55 on 910 combined K's over 470 innings of work. His pupils in the circle, Abbott and Rhodes, finished first (14.1) and fourth (11.7), respectively, in K-per-seven-inning ratio in the country. Senior Abbott led the way in single-season strikeouts with an NCAA record 724. She completed her stay in the Orange & White as the NCAA career leader in wins (189), strikeouts (2,440), shutouts (112), appearances (253) and innings pitched (1,448.0). Rhodes struck out 186 batters over just 111.2 frames of work while going 13-3 with a 1.50 ERA. The duo also combined to hurl eight no-hitters, including three perfect games (two for Abbott, one for Rhodes). For his efforts, he was named as part of Speedline's South Region Coaching Staff of the Year for the second time in three seasons (2005).

His pitching staff continued their stellar work in the circle during UT's run to the WCWS in 2006 by leading the league in ERA at 1.12 with a 61-12 overall record, 37 shutouts and 682 strikeouts. Junior All-American Abbott led the nation in victories with 44 and broke the SEC career records for K's and triumphs during the regular-season after posting a 44-10 mark with 531 K's. Sophomore Rhodes continued her rapid improvement by going 17-2 overall with a 1.40 ERA and 148 strikeouts in just 120 innings of work. The staff hurled three consecutive no-hitters during the title-winning USF adidas Tournament and almost got a fourth straight as a bloop single by UMass in the fifth inning of the championship contest broke up the amazing bid.

Working primarily with the pitching and catching positions during the record-setting 2005 campaign, McDaniel instructed a group of hurlers that broke a long-standing national record for shutouts with 51 blankings while helping guide UT's initial advance into the WCWS. The first-year McDaniel's charges combined for 67 victories in the circle with an overall ERA of 0.79 and 787 strikeouts in 547.0 innings. Sophomore Abbott became the program's first two-time, first-team All-American after leading the nation in victories (50), shutouts (34), strikeouts (603) and innings pitched (392.0). Rookie pitcher Rhodes posted 14 victories and 125 K's on her way to SEC All-Freshman honors.

Granted the responsibility of building the softball program at Armstrong

Atlantic State (Ga.) from its infancy in 1998, McDaniel turned the AASU varsity program into a winning machine that captured its initial Peach Belt Conference championship in 2000, garnered four NCAA Championship berths (2000, 2002, 2003, 2004) and achieved a No. 1 ranking in the National Fastpitch Coaches Association (NFCA) poll during the 2000 campaign. His conference-winning squad in 2000 picked up an impressive 51 victories against just seven losses and registered an 18-2 league mark in PBC play.

With the assistance of four All-Americans, McDaniel's 2004 AASU squad advanced all the way to the South Atlantic Regional. Record-setting senior

MARTY MCDANIEL'S COACHING CAREER

Season	School	W-L-T	Pct.
1996	Chattanooga*	34-15	.694
1997	Chattanooga*	32-19	.627
1998	Armstrong Atlantic St.	27-22	.551
1999	Armstrong Atlantic St.	42-10	.808
2000	Armstrong Atlantic St.	51-7	.879
2001	Armstrong Atlantic St.	33-14	.702
2002	Armstrong Atlantic St.	40-7	.851
2003	Armstrong Atlantic St.	41-13	.759
2004	Armstrong Atlantic St.	42-9	.824
2005	Tennessee*	67-15	.817
2006	Tennessee*	61-12	.836
2007	Tennessee*	63-8	.887
2008	Tennessee*	50-16	.758
2009	Tennessee*	40-18-1	.686

Totals: Head Coach 276-82 (.771)

Assistant Coach 347-103-1 (.771)

Overall Totals 623-185-1 (.771)

*Assistant Coach

School	Years	Record	Pct.
at Chattanooga	2	66-34	(.660)
at Armstrong Atlantic St.	7	276-82	(.771)
at Tennessee	5	281-69-1	(.802)
Totals	14	623-185-1	(.771)

CHATTANOOGA (1996-1997)

• 1996, 1997 Southern Conference Champions

ARMSTRONG ATLANTIC STATE (1998-2004)

- 2000, 2002, 2003, 2004 NCAA Division II Regionals
- 2002 NCAA DII Statistical Champions (Best Won-Lost Record)
- 2001 NCAA DII Statistical Champions (Best Fld. Percentage)
- 2000 Peach Belt Conference Champions
- 2000 South Atlantic Region Coach of the Year
- No. 1 regular-season ranking in NFCA DII Poll (2000)

TENNESSEE (2005-present)

- 2005, 2006, 2007 Women's College World Series (3rd, 3rd, 2nd)
- 2005, 2006, 2007 NCAA Regional & Super Regional Champions
- 2005, 2007 Speedline South Region Coaching Staff of the Year
- 2006 SEC Tournament Champions
- 2007 SEC Regular Season Champions
- 15 Louisville Slugger/NFCA All-Americans
- 21 Louisville Slugger/NFCA All-Region selections
- 24 All-SEC or All-Freshman selections
- 2005 pitching staff set national record for shutouts (51)
- 2007 pitching staff led nation in ERA (0.88) and K's (910)
- Tennessee first SEC team to reach #1 in polls (2007)
- Tennessee first SEC team to reach WCWS Championship Series (2007)



The McDaniels (l-r): Kelly, Marty and Lindsey Jo

LADY VOL ASSISTANT COACHES

pitcher Katya Eronina picked up her second-consecutive first-team NFCA All-America honor while a pair of seniors, Stacey Richardson and Kissy Stepanova, garnered second-team All-America awards. Junior second baseman Stacy Oliver was selected as a third-team All-American.

During the 2003 campaign, AASU utilized the pitching of NFCA All-America Eronina, the Division II leader in earned-run-average, to advance to the South Atlantic Region final. The Pirates achieved a final ranking of 16th and completed the season at 41-13 overall.

All-Americans Annie Sells and Richardson helped guide the 2002 version of McDaniel's Pirates to a No. 2-seeding at the South Atlantic Regional and another final ranking of 16th. AASU registered the best won-lost record in Division II with a 40-7 mark while Richardson was the NCAA's DII home run champion with a school-record 16 round-trippers. The squad finished with a 15-2 mark for a second-place finish in the Peach Belt Conference.

The 2000 South Atlantic Coach of the Year, McDaniel has had experience on the Weeklys' staff before as he joined AASU from the University of Tennessee at Chattanooga. During his two-plus year stint on the staff of then Head Coach Ralph Weekly, also a U.S. Olympic Assistant Coach, Chattanooga won two Southern Conference Championships.

A native of Chattanooga, Tenn., McDaniel received his Bachelor of Science degree from Carson-Newman College in 1989 and also assisted with the baseball team as a coach for two seasons. As a top-rated pitcher, McDaniel has made numerous all-region squads in the sport of men's fastpitch softball.

During 2008 he was honored in a ceremony at Armstrong Atlantic State as a coaching inductee into the softball program's "Wall of Fame."

McDaniel and his wife, the former Kelly Stewart, currently reside in Knoxville, Tenn. The pair have a child, Lindsey Jo, who was born during the 2005 softball campaign.



MARC WEEKLY
Volunteer Assistant Softball Coach
Sixth Year at Tennessee

Marc Weekly begins his sixth season as a member of the University of Tennessee Lady Vol softball staff in the capacity of a volunteer coach after working with Co-Head Coaches Ralph and Karen Weekly in camps and summer clinics for over 15 years. He will work primarily with UT's catchers and outfielders and will also assist with hitting instruction.

Weekly started at quarterback at Pacific Lutheran University for four seasons (1990-93) during which he led the Lutes to four NAIA Division-II national playoff appearances and two national championship games. In 1993, he guided PLU to the program's third NAIA Division-II National Championship and was named the Most Valuable Player in each contest during the squad's playoff run. The 1993 first-team All-American was accountable for six touchdowns in the title tilt, throwing for four scores and running for two more in a 50-20 rout of Westminster, Pa., in Portland, Ore. Weekly continues to hold season and career records at Pacific Lutheran for most passing yards (3,722 in 1993; 9,737 from 1990-93), most touchdown passes (46 in 1993; 115 from 1990-93) and most total offense (4,065 yds. in 1993; 10,977 from 1990-93).

Following his collegiate experience at Pacific Lutheran, Weekly, a former Associated Press Blue Chip Pick in baseball, was offered a minor league contract as a catcher in the Seattle Mariners organization, but turned it down to sign a deal with the Edmonton Eskimos in the Canadian Football League (CFL). After two years with the Eskimos, he enrolled at the University of Tennessee at Chattanooga in the master's program and served as a football graduate assistant for two years working with the UTC quarterbacks and kickers.

A 2004 inductee in the Pacific Lutheran University Athletic Hall of Fame, Weekly holds a bachelor's degree from PLU and a master's degree from Chattanooga. He currently resides in Seymour, Tenn., with his wife Cheryl and three children: Jake, Regan and Garrett.

WHAT THE PLAYERS SAY ABOUT RALPH AND KAREN WEEKLY

"Ralph and Karen helped me develop as a player on and off the field. I love their drive and concern for their players. They really want what is best for their players, in life, not just athletically. They are also great at listening to players' opinions and ideas. You know they are going to do everything possible to prepare the team for success." -- **Monica Abbott (class of 2007)**

"One of the reasons why I enjoyed playing for the Weeklys is because they helped us keep our priorities in order. School always came before softball. If it was crunch time at school and the team needed a little time away from softball to get work done, Ralph and Karen were always understanding. Class, tutors, make-up tests and meetings with teachers were always a priority. At UT, we always had a busy travel schedule so it was very important to our team that our coaches supported us as student-athletes." -- **Lindsay Schutzler (class of 2007)**

"The thing that I enjoyed most about playing for the Weeklys was how much they cared about us as people before athletes. It was very clear that our success in life was their first priority. They take on an approach as coaches that gears their players towards becoming productive members of society. They pushed us hard and instilled disciplinary practices in us that others admire. They truly respect their players' goals in life as well as in our sport and do everything in their power to help you reach them. The four years I spent with the Weeklys are by far the most memorable ones thus far. Thank you does not say enough for the appreciation I feel towards them!" -- **India Chiles (class of 2007)**

"The Weeklys strive for perfection. Whether it's offense or defense they know fundamentals inside and out. I love playing for them because they want to win and are very up front with the players and what they expect out of the team. I will always appreciate them for believing in me and giving me an opportunity to show what I can do. I respect them because they have helped me become a better person and player, and I am happy that they consider me a part of their family." -- **Kenora Posey (class of 2008)**

"The Weeklys have not only taught me lessons on the field, but the life lessons I have learned from them off the field are even more important and something I may never have gained. They have helped me grow so much as both an athlete and a person during my time at Tennessee." -- **Tonya Callahan (class of 2008)**

"My experience playing for Ralph and Karen is something I will always treasure. I learned so many valuable lessons about commitment, dedication and persevering toward a common goal. They gave me an opportunity to compete at the highest level and believed in me. They were more than coaches on the field . . . they always had time to listen and give me valuable advice off the field. I will always be grateful for their mentoring and lifetime friendship." -- **Lauren Mattox (class of 2004)**

SOFTBALL SUPPORT STAFF



SCOTT ALTIZER
Director of Event Management

Scott Altizer joins the event management staff after spending 15 years working in the football offices at Tennessee. He will handle gameday management for soccer, softball, swimming and diving and golf. Altizer played baseball at Furman, graduating with a bachelor's degree in 1993. He also received a master's in sport management at UT. Altizer and his wife Sandy have one daughter, Samantha.



MATTHEW BERT
Manager

Matthew Bert enters his second season as a manager for the Tennessee Lady Vol softball team. A Walnut Creek, Calif., native, Bert graduated in 2008 from Lake Region High School in Eagle Lake, Fla., where he played both baseball and football during his high school career. A sophomore at UT, he is currently pursuing a bachelor's degree in sport management.



MARY JO FOX
Softball Secretary

Mary Jo Fox is currently in her 13th year at Tennessee, in her seventh year with men's athletics and her first with the Lady Vols. She currently works with Associate Athletics Director Carmen Tegano, the UT Sport Administrator for baseball and tennis, and was on the staff for former head football coach Phillip Fulmer. For women's athletics, Fox performs administrative/clerical duties for the Lady Vol softball coaching staff.

A graduate of Northern Kentucky University with a bachelor's in broadcasting and a holder of a master's degree in sport management from Tennessee, Fox currently resides in Knoxville with her husband Jim.



JILL MAYFIELD
Admin. Specialist I/Ticket Office Associate

Jill Mayfield is entering her 10th year as a staff member with the University of Tennessee Athletics Department as an Admin. Specialist I.

She is responsible for managing the ticket operations and customer service for the Lady Vol Soccer and Softball teams and is the Guest Management Coordinator for the women's basketball team.

She has been married for 27 years to Barry Mayfield and together they have two daughters. Crystal, 25, is

employed by Mayer & Newton Attorney at Law as a paralegal. Brenna, 21, is in her second year at Pellissippi Technical State School studying secondary education.

Mayfield owns two black labs, Omega and Peso, and a chocolate lab, Mocha.



JOSH MISENHEIMER
Manager

A native of Hickory, N.C., Josh Misenheimer grew up in Knoxville, graduating from Webb School in 2006. During his high school career, he played second base for the baseball team, point guard for the basketball program and cornerback on the football squad. He also helped lead the football and baseball teams to runner-up finishes in the 2005 Tennessee State Tournament. A senior at UT majoring in exercise science, Misenheimer is currently a member of Sigma Chi Fraternity and St. John's Lutheran Church.



RACHEL PENNY
Marketing Assistant

Rachel Penny is in her first year as a marketing assistant for Tennessee Athletics. She graduated from the University of North Carolina at Chapel Hill in 2009 with a double major in business administration and management & society. The Cary, NC/Vancouver, WA native ran the student-fan organization, Carolina Fever, known for providing a competitive home-field atmosphere. Her responsibilities with the Lady Vols include soccer, swimming & diving, golf, and rowing. She will also assist with

basketball and softball. In addition to her responsibilities with the Lady Vols, Rachel oversees the Tennessee Student Rewards Program.

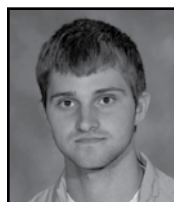

TYLER SADLER
Manager

Tyler Sadler enters his third season with the Lady Vol softball program as a manager, assisting with all aspects of the Tennessee program. He obtained his bachelor's degree during the fall of 2009 in sport management with a minor in business. He is now pursuing his master's degree in sport management. Sadler is a native of Nashville, Tenn., where he graduated from Nashville Christian High School in 2006.



STEPHANIE SAYNE
Director of Softball Operations

A four-year letterwinner between 2000-03 who earned the distinction of becoming the first Lady Vol softball player from Knoxville on the roster, Stephanie (Humphrey) Sayne begins her first year on the Tennessee staff as the Director of Softball Operations after serving several years for the Weeklys as an volunteer assistant with Lady Vol coaching and development.

The right-hander closed her career in '03 by fashioning an 18-5 mark in the circle and putting together a then school-record 16-game winning streak between Feb. 8 and April 18. Twice chosen as the Southeastern Conference's Pitcher of the Week in 2003, Sayne concluded her career as UT's all-time leader in strikeouts (596), saves (10) and no-hitters (two). She now stands third on the list for career strikeouts with 626, third in total appearances (147), innings pitched (626.2), games started (96) and fourth in wins (57) and solo shutouts (16). The Knoxville, Tenn., native also rates fifth in complete games (52) and ninth in both winning percentage (.588 with a 57-40 mark) and earned run average (2.44).

A two-time Academic All-District IV selection (2002, 2003) and four-time Academic All-SEC and NFCA Scholar-Athlete Team choice, Sayne completed her bachelor's degree in microbiology at Tennessee and in May 2006 finished work on a master's degree in sport management. She is married to UT graduate Shannon Sayne.



AMANDA SHIELDS, ATC/L, EMT-IV
Assistant Athletic Trainer

Amanda Shields is in her seventh year on the Lady Vol athletic training staff and was elevated to full-time status in August 2004. Her primary responsibility will be working with the softball program.

Shields graduated from the College of Charleston in 2003 with degrees in athletic training and physical education & health with an emphasis in exercise science. During the 1998-99 softball season at C of C, she spent time as a pitcher and first baseman for the Cougars.

Shields also has coaching experience after serving as the softball (two years) and volleyball (one year) coach at James Island Christian School in Charleston, S.C., during her collegiate career. In 2000, her softball squad at J.I.C.S. won a state championship, and Shields was honored as the South Carolina High School Coach of the Year.

In addition, she served as an athletic training intern at North Greenville College in Greenville, S.C., during the spring of 2003. The Chesnee, S.C., native graduated from UT in December 2004 with a master's degree in safety with an emphasis in emergency management. Shields is also a fully licensed EMT.



ASHLEY WHEELIS
Thornton Center

Ashley Wheelis began working at the Thornton Center as an intern in the fall of 2003. She also worked as a graduate assistant and is now a full-time counselor. A native of Atlanta, Ga., Ashley holds both a Bachelor of Science in Education (Major: Sport Management) and a Master of Science (Major: College Student Personnel) from the University of Tennessee. Ashley is starting her fourth year with softball, also works with baseball and

serves as the tutor coordinator.



JOE WHITNEY, Ph.D.
Director of Mental Training

Now in his 15th year with Lady Vol athletics, Joe Whitney oversees the provision of mental training services to all UT athletes and teams. A 1982 graduate of Springfield College, he coached basketball and football in New York City for 13 years before leaving coaching to pursue graduate study in sport psychology.

Whitney obtained a master's degree from the University of Virginia in 1997 and a Ph.D. from the University of Tennessee in 2000. He served as a graduate assistant and sport psychology consultant at UT before being named director of mental training in January 2002.



WINDOW OF OPPORTUNITY

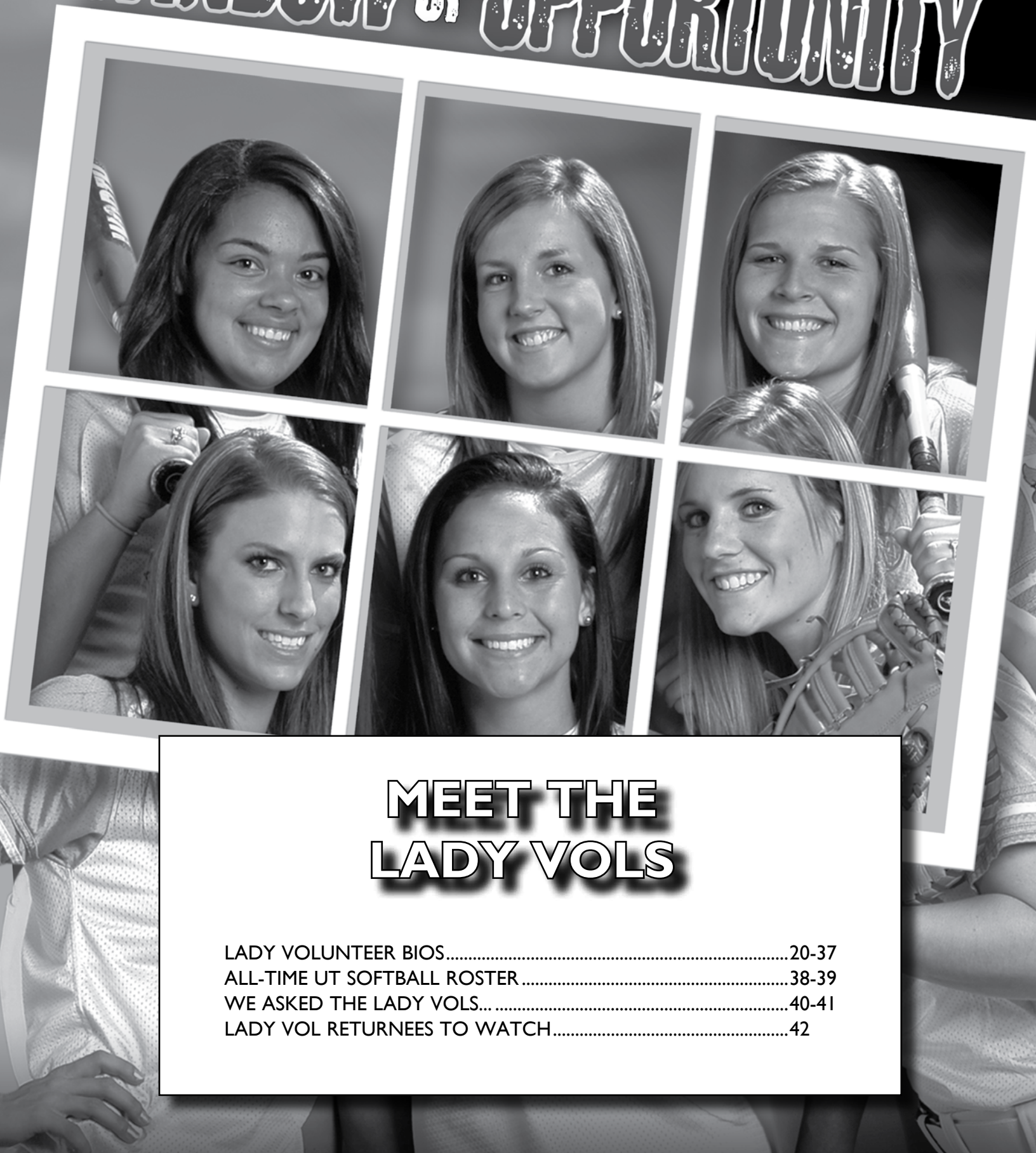

MEET THE LADY VOLS

LADY VOLUNTEER BIOS.....	20-37
ALL-TIME UT SOFTBALL ROSTER	38-39
WE ASKED THE LADY VOLS... ..	40-41
LADY VOL RETURNEES TO WATCH.....	42

2010 LADY VOLUNTEERS

TIFFANY HUFF

5-7 -- SENIOR -- C/I/B

SAUGUS, CALIF. -- SAUGUS HIGH SCHOOL

2009 Second-Team Louisville Slugger/NFCA All-American

2009 Second-Team ESPN the Magazine Academic All-American

52



HUFF'S CAREER HIGHS

At Bats: 5 vs. Cal Poly (2/21/09)
Runs: 3 (six times)
Hits: 4 vs. Boston College (3/3/09)
Hit Streak: 17 games (2/20-3/21/09)
Walks: 4 vs. Florida State (3/1/08)

Doubles: 2 vs. Liberty (4/8/08) & vs. Boston College (3/3/09)
Triples: 1 vs. Hawai'i (5/25/07) & Boston College (3/3/09)
Home Runs: 1 (17 times)
RBIs: 6 vs. San Jose State (2/7/09)
Stolen Bases: 3 vs. South Carolina (3/15/09)

AS A JUNIOR (2009): An eventual Top 25 national finalist for the prestigious USA Softball National Collegiate Player of the Year Trophy, Huff picked up Second-Team Louisville Slugger/National Fastpitch Coaches Association All-American honors, a Second-Team ESPN the Magazine Academic All-American selection and nods to the NFCA All-Southeast Region and Second-Team All-Southeastern Conference squads...She truly made 2009 her breakout campaign by establishing personal single-season career highs in batting average (.399 on 63-of-158), runs scored (48), hits (63), home runs (eight), RBIs (67), total bases (102), slugging (.646) and on-base percentage (.522) and stolen bases (11), while adding 13 doubles, a triple and 43 walks...Her 67 RBIs rated her fourth overall in the SEC and her 1.14 RBI-per-game average placed her fifth in all of NCAA Division I in that category...Huff started all 59 games for the Big Orange in 2009 at either first base or behind the plate...The Saugus, Calif., native tallied 14 multi-hit and 14 multi-RBI games and recorded a career-long 17-game hitting streak from Feb. 20-March 21, during which she .556 with four HR's and 27 RBIs...Among her stellar individual performances in 2009 were a 3-for-4, career-high six-RBI effort with a double and a home run in a rout of San Jose State (2/7) and a perfect 4-for-4 performance with two doubles, a triple and four RBIs against Boston College (3/3)...Was tabbed on March 30th as one of *Sports Illustrated's* weekly "Faces in the Crowd" after opening the season by hitting .647 (11-of-17) with 15 RBIs over a five-game stretch at the BYU Red Desert Classic in St. George, Utah...Also reaped USA Softball National Collegiate Co-Player of the Week and SEC Player of the Week honors for her performance over Feb. 5-7 in Utah...The 5-7 catcher/first baseman currently rates in the top eight in Lady Vol history in career doubles (42), home runs (17), RBIs (175), on-base (.536) and slugging percentage (.460).

AS A SOPHOMORE (2008): Proved there would be no sophomore jinx as Huff followed up a stellar rookie season with a powerful second campaign...A preseason Second-Team All-SEC choice and a member of the USA Softball National Collegiate Player of the Year Watch List, Huff hit .313 (55-of-176) while starting all 66 contests for the Lady Vols...For her efforts she was included on the NFCA All-South Region Team...She saw starting action at four different positions in 2008: catcher (28 starts), first base (12 starts), right field (19 starts) and designated player (seven starts)...Huff also delivered a team-best 18 doubles, homered three times and knocked in 50 runs...By drawing 44 walks, she posted a .452 on-base percentage to help her climb to seventh all-time in Tennessee history in that category...Currently resides just outside the Lady Vol Top 10 in RBIs (108) and two-baggers (29)...Tallied

14 multi-RBI and 10 multi-hit games...Responsible for 16 RBIs and a .254 average during 26 league contests while drawing 17 free passes...Tallied a career-best hitting streak of seven games from March 2 versus Nebraska through the second game of a doubleheader against Tennessee State (3/12)...Doubled twice and homered as part of a 3-for-3, four RBI effort in an 8-2 blasting of Liberty (4/8)...Also managed three hits and a double while catching all nine innings of a 2-0 win at South Carolina (3/19)...Knocked in a trio of runners versus Western Carolina (4/9) and homered in triumphs over Hofstra (2/29), Lipscomb (3/25) and Liberty...Chosen to the SEC Spring Honor Roll and to the NFCA Scholar-Athlete Team.

AS A FRESHMAN (2007): Tabbed to the Southeastern Conference's All-Freshman Team after recording a .339 average with 11 doubles, six home runs and 58 RBI in her initial campaign in the Orange & White...The RBI total was the most by a Tennessee rookie since the program joined the SEC in 1997 (Carrie Swinford, 62 RBI, 1996), the eighth-most in a single campaign by any player in UT history and ranked her fourth in the SEC in the category...Has started all 61 games of her brief career...Did not commit an error last season in 247 total chances as a utility player at catcher, first base and in the outfield...Also drew 19 walks, scored 31 runs and stole seven bases...Knocked in two or more runs in 16 contests in 2007, including a career-best five in a 9-0 (5 inn.) win over #12 Hawai'i in the opening game of the NCAA Super Regionals...Recorded 17 multiple-hit contests in '07...Was selected to the SEC All-Tournament Team...Contributed three total RBI to the series sweep at Kentucky and drove in the Orange & White's first run in a 9-2 victory over No. 1 Alabama (5/6)...Singled in a pair of scores in an eight-run fifth as UT destroyed Georgia 10-0 (5 inn.) in Athens, Ga. (4/7)...Hit .667 (4-of-6) with five RBI and two doubles in the doubleheader sweep over ETSU (3/30)...Blasted a three-run bomb and singled in a run for four RBI as Tennessee pounded Toledo, 9-1 (6 inn.)...Had a four-game streak of at least two RBI over Feb. 18-22, 2007, with highs of four in wins over Loyola Marymount (grand slam HR) and UC Davis...Began her career by hitting safely in her first six contests from Coastal Carolina (2/9) to Sacramento State (2/17) and in 17 of her initial 19 games...During that stretch, Huff recorded a .473 average (26-of-55) with three doubles, five HR's and a team-best 30 RBI...Chosen to the SEC Freshman Honor Roll for her efforts in the classroom.

NATIONAL/INTERNATIONAL: Was invited to the 2009 U.S. National Team selection camp in Chula Vista, Calif., but couldn't participate because of an injury...Played in the summer of 2007 on the U.S. Junior National Team that won both the

HUFF'S CAREER STATISTICS

YEAR	AVG	GP-GS	AB	R	H	RBI	2B	3B	HR	SB	SBA	BB	SO	HBP	SF	SH	TB	SLG%	OB%
2007	.339	61-61	183	24	62	58	11	1	6	7	7	19	37	3	1	6	93	.508	.408
2008	.313	66-66	176	28	55	50	18	0	3	3	3	44	26	1	0	5	82	.466	.452
2009	.399	59-59	158	48	63	67	13	1	8	11	13	43	9	1	3	8	102	.646	.522
Totals	.348	186-186	517	100	180	175	42	2	17	21	23	106	72	5	4	19	277	.536	.460

2010 LADY VOLUNTEERS

Junior World Championship in Enschede, Netherlands, and the Junior Pan Am Qualifier in Caguas, Puerto Rico...Huff concluded her stay at the World Championship with a .440 (11-of-25) average to go along with two doubles, a triple, eight runs scored and six RBI.

HIGH SCHOOL: During her sparkling career at Saugus High School in Saugus, Calif., Huff excelled both on and off the diamond...Was chosen first-team All-Foothill League and All-Santa Clarita Valley (SCV) in 2006 and received a first-team selection from both the *Los Angeles Daily News* and *Los Angeles Times*... During an all-California Interscholastic League (Southern Section) junior campaign in 2005, she hit .460 with six home runs, 33 runs scored, 31 RBI and registered an impressive slugging percentage of .885 to lead her team to a Foothill League title and the CIF Southern Section Division I semifinals (third-place)...The *Los Angeles Times* chose Huff as the Foothill League's Most Valuable Player in '05...She was also named as a first-team All-Foothill league selection, an All-SCV first-team choice, second-team Cal-Hi Sports all-state and first-team all-area by the *LA Daily News* during her junior year...During her freshman and sophomore campaigns she twice earned a first-team Foothill all-league nod and a pair of All-SCV choices...In the classroom, Huff was tabbed to the National Honor Society and was a four-time scholar-athlete at Saugus...She helped lead her Haning's Batbusters to the Gold National Championship in the summer of 2006...Spent the summer of 2006 playing for Team USA's Junior Pan Am Qualifier Team in Caguas, Puerto Rico, that roared to a perfect 10-0 record to qualify for next year's Junior World Championships... Huff delivered seven RBI, six runs scored, a double and a grand slam in eight games played.

PERSONAL: Enrolled in the College of Education with hopes of becoming a special education teacher after college...Lists her career objective as becoming a teacher to work with young kids...Claims to have modeled herself after former St. Louis Cardinals player and World Series MVP David Eckstein because of his hustle and love of the game...Has a brother Joey, 24, who graduated from Cal Poly San Luis Obispo with a degree in mechanical engineering...Tiffany Huff was born in June 1988, in Van Nuys, Calif....Her parents are Joe and Tairi Huff.



2010 LADY VOLUNTEERS

NICOLE KAJITANI

5-3 -- SENIOR -- UTL
SAN BERNARDINO, CALIF. --
CAJON HIGH SCHOOL

00



KAJITANI'S CAREER HIGHS

At Bats: 5 (three times)
Runs: 2 (six times)
Hits: 3 (three times)
Hit Streak: 7 games (4/8-4/18/09)
Walks: 2 vs. BYU (2/21/08)

Doubles: 1 (12 times)
Triples: 1 vs. Miss. State (3/29/09) & vs. Auburn (4/11/09)
Home Runs: 1 (six times)
RBIs: 6 at Kentucky (4/8/09)
Stolen Bases: 2 vs. Austin Peay (3/4/07)

AS A JUNIOR (2009): Improved her offensive numbers across the board in 2009 by hitting .256 and establishing single-season career-bests in starts (37 in 56 total games played), at-bats (121), hits (31), runs scored (22), RBIs (21), triples (two), home runs (four), stolen bases (11-of-13), total bases (51) and slugging percentage (.421)...Kajitani recorded four multi-hit and five multi-RBI games in 2009 and tallied a career-long seven-game hitting streak from April 8-April 18...Received her first career selection as the Southeastern Conference Player of the Week (4/13) after posting her finest offensive week as a Lady Vol...Over a five-game stretch that included a doubleheader at Kentucky (4/8) and a three-game home series against Auburn (4/10-4/11), the San Bernardino, Calif., native hit .450 (9-of-20) overall with two doubles, a game-winning triple, two home runs and nine RBIs...Included in that effort were a 3-for-4, career-high six-RBI performance in a 14-2 (5 inn.) doubleheader-opening win over the Wildcats and a walk-off, two-RBI triple that brought Tennessee back from a 2-1 deficit in the seventh inning to a 3-2 victory and a vital series sweep versus AU...Made just three errors in the field in registering a .973 fielding percentage while playing portions of 36 contests at either second base, shortstop or third base.

AS A SOPHOMORE (2008): Played in 64 contests for the Big Orange during the 2008 campaign while making 23 starts at second base...Hit .191 (17-of-89) for the year with 16 runs scored, four doubles, a home run, five steals and eight RBIs...Tallied a career-long five-game hitting streak including all three match-ups with #2 Florida, and contests against #25 Georgia and the #1 Gators in the SEC Tournament in Baton Rouge, La....During the skein Kajitani hit 5-of-16 for a .313 average...Hit a big solo home run to deep center in UT's 5-1 win over UGA to help sweep the Bulldogs for the second consecutive season...Doubled to knock in a pair of runners as part of a 1-for-2 effort in a 6-1 victory over Hofstra (2/16) at the USF Best Western Classic in Tampa, Fla....Also hammered two-baggers against Austin Peay (4/22), #2 Florida and #14 Georgia...In the series opener against UGA, Kajitani grounded into an RBI-producing fielder's choice to tie the score at 4-4 in a game UT would

eventually win by a 6-4 count...Named a member of the SEC Spring Honor Roll for her efforts in the classroom.

AS A FRESHMAN (2007): Drew 25 starts in 57 games played during her freshman campaign in the Orange & White mainly at second base or in the outfield...Registered a .236 batting average (17-of-72) with 17 runs scored, four doubles, a home run, nine RBI and eight stolen bases in nine attempts...Played in five of the six contests at the Women's College World Series and drew a start in the final match-up of the best-of-three championship series against Arizona...Tallied a base knock and later crossed the dish in the fifth inning of the NCAA Super Regional-clinching triumph over No. 12 Hawai'i (5/26)...The San Bernardino, Calif., native doubled and singled with an RBI in UT's 12-0 (5 inn.) rout of Tennessee Tech on April 3...Combining the final contest of a three-game set with Arkansas (3/25) and the first match-up of a doubleheader against Liberty (3/26), she went 3-for-5 at the dish with a two-bagger and three runs scored...In the series finale versus Mississippi State (3/18), Kajitani doubled in a run in the first to knot the score at 1-1 and made it 4-1 Tennessee with an RBI base hit in the second as the Big Orange downed MSU, 5-1, for the sweep...Singled twice, doubled and knocked in a career-best three runs in UT's 9-1 throttling of Toledo (3/3)...Hammered first initial career home run as part of a 1-for-2, two-run, two-RBI effort against UC Davis (2/18) at the Louisville Slugger Desert Classic in Las Vegas, Nev....Her big fly actually struck the front of one of the vans rented by the Tennessee softball team during its stay at the event causing a small dent...Registered her first career hit at UT against the College of Charleston (2/11) in Chapel Hill, N.C., while going 2-for-2 at the plate...The game versus the Cougars was her initial start wearing the Orange & White.

HIGH SCHOOL: Another stellar UT recruit from the softball hotbed of California, Kajitani was named the CIF Southern Section Div. II Player of the Year in 2006 after leading her team to the CIF divisional championship...Was tabbed as a member of the 2006 EA SPORTS All-American Team...Registered an impressive junior campaign that saw her reap Louisville Slugger/

KAJITANI'S CAREER STATISTICS

YEAR	AVG	GP-GS	AB	R	H	RBI	2B	3B	HR	SB	SBA	BB	SO	HBP	SF	SH	TB	SLG%	OB%
2007	.236	57-25	72	17	17	9	4	0	1	8	9	8	9	1	0	3	24	.333	.321
2008	.191	64-23	89	16	17	8	4	0	1	5	6	10	11	2	1	5	24	.270	.284
2009	.256	56-37	121	22	31	21	4	2	4	11	13	10	18	3	0	5	51	.421	.328
Totals	.230	177-85	282	55	65	38	12	2	6	24	28	28	38	6	1	13	99	.351	.312

2010 LADY VOLUNTEERS

NFCA High School All-America and All-West Region honors after batting .520 (53-of-102) with 53 hits, 16 doubles and 36 stolen bases out of 38 attempts...A two-time San Andreas League Most Valuable Player (2004, 2005), three-time All-CIF selection and three-time Cal-Hi Sports all-state choice, Kajitani helped lead her Cajon H.S. team to three straight San Andreas League titles and was named all-San Andreas League (2003, 2004, 2005, 2006) on four occasions, has reaped three NFCA All-West Region selections, has three-consecutive *San Bernardino Sun* and *Riverside Press-Enterprise* all-county nods and is twice the San Bernardino Area and County Player of the Year (2003, 2005)...The *Los Angeles Times* also chose Kajitani to its all-area squad in 2005 and 2006... She played summer softball for the Haning's OC Batbusters.

PERSONAL: Majoring in child and family studies with a minor in psychology...Goes by the nickname of "Peanut," which was given to her by her father when she was an infant...Lists winning the CIF title with her high school team in 2006 as her biggest thrill to date in softball...Admires television talk show host Oprah Winfrey for her efforts on behalf of women in the U.S... Lists former St. Louis Cardinal baseball player and World Series MVP David Eckstein as her hero for his hustle and respect for the game...Has a sister Maria, 27, and a brother, T.J., 26...Nicole Elizabeth Kajitani was born June 13, 1988, in San Bernardino, Calif...Her parents are Elizabeth and Tom Kajitani.



2010 LADY VOLUNTEERS

ERINN WEBB

**5-6 -- SENIOR -- 1B
HEMET, CALIF. --
HEMET HIGH SCHOOL**

14



WEBB'S CAREER HIGHS

At Bats: 6 vs. Florida (5/3/08)
Runs: 3 (three times)
Hits: 3 (seven times)
Hit Streak: 7 games (2/21-3/6/09)
Walks: 2 vs. Kentucky (3/16/08) & vs. Belmont (3/11/09)

Doubles: 2 (three times)
Triples: 1 (11 times)
Home Runs: 2 vs. Virginia Tech (5/18/08)
RBI's: 3 (nine times)
Stolen Bases: 2 (three times)

AS A JUNIOR (2009): During the 2009 campaign, Webb's numbers dropped slightly from her sophomore year, but were still very effective as the Hemet, Calif., native hit .274 (46-of-168) over 58 starts at either second base, in the outfield or in the designated player's spot in the batting order...She tied for the overall Southeastern Conference lead with five triples, was tied for eighth in the league with 13 doubles and added six homers and 35 RBI's...In 33 contests versus non-conference opposition, Webb hit .326 with nine doubles, three triples, three homers and 21 RBI's...The 5-6 second baseman/outfielder recorded 11 multi-hit and 11 multi-RBI match-ups in 2009, while registering a career-long seven-game hitting streak stretching from Feb. 21-March 6...Among her top performances during the campaign were a 2-for-3, triple and three-RBI effort in a 9-4 win over Villanova (2/15), a perfect 3-for-3 day with a double and three runs scored during an 18-0 (5 inn.) rout of Bowling Green (2/27), a clutch three-run triple that proved the winning margin in a 4-1 triumph at #6 Oklahoma (3/6), a 3-for-4 afternoon with a triple, a home run, two runs scored and three RBI's in a loss to Mississippi State (3/29) and two doubles in match-ups at Lee Softball Stadium against #1 Florida in the SEC Tournament (5/8) and Nebraska (5/15) in the NCAA Regionals...Blasted single home runs against Oregon State (2/21), Boston College (3/3), #6 Oklahoma (3/7), South Carolina (3/15), Mississippi State (3/29) and at #8 Georgia (4/25)...Enters her final season in the Orange & White second in Lady Vol career history in triples (11) and just outside the all-time UT top 10 in home runs (16), stolen bases (27) and doubles (31).

AS A SOPHOMORE (2008): Webb demonstrated marked improvement offensively from her freshman to sophomore campaigns by improving her batting average over 100 percentage points to .314 in 66 contests during the 2008 season...She started every game for the Orange & White with 43 of those spent in center field and 23 occurring in right...Tallied 17 multi-hit and 12 multi-RBI games...Blasted 10 home runs to rank second on the squad behind SEC Player of the Year Tonya Callahan's 16 bombs...Webb also delivered 14 doubles, tied for the SEC lead in triples with six, slugged at a .616 clip, scored 36 times and drove in 43 runs...Easily her finest performance of the year came during NCAA Regionals as she hit a blistering .529 (9-of-17) with two doubles, a three-bagger, a trio of homers and six RBI's in five games...In an elimination contest against eventual Women's College World Series participant

#17 Virginia Tech (5/18), Webb bashed two HR's and doubled as part of a 3-for-4 effort at the dish, scored twice and knocked in three runs as UT prevailed to force a deciding game, 7-1...Trailing 3-0 in the series rubber match against #14 LSU on April 20, Webb launched a fifth-inning, three-run bomb to bring UT back even...The Lady Vols eventually won that game over the Bayou Bengals on a walk-off double by Shannon Doepking, 5-4...Other standout performances included a 2-for-2, two-RBI effort against Liberty (4/8), a 3-for-3 evening in an 11-2 win at Arkansas, going 3-for-4 with three runs scored, two RBI's, a triple and a HR during an 8-4 win at Auburn (3/29) and a 3-for-4, three-run game against Nebraska (3/2)...Established a new career-high for doubles with two in Tennessee's 5-2 win over Illinois State (3/1)...During the first match-up of 2008 against a ranked squad, #20 Oregon, Webb was 3-for-4 with a double as UT won 5-0 in Cathedral City, Calif...Because of her stellar work in the classroom, she was chosen to the SEC Spring Honor Roll.

AS A FRESHMAN (2007): Participated in 58 games in the Orange & White in 2007 while garnering 26 starts in the outfield...Hit .208 with four doubles and 14 RBI...Also swiped four bases in four attempts and scored 11 runs...Saw action in every game at the Women's College World Series...Singled and stole second during the sixth inning of the 2-0 win over No. 7 Texas A&M (5/31) in Oklahoma City, Okla...With a trip to the WCWS hanging in the balance in the finale of a best-of-three NCAA Super Regional series against No. 12 Hawai'i (5/26), Webb came through with the biggest hit of her brief career by hammering a double off the top of the wall in left to break a tie and give UT a 3-1 lead in the fourth frame...The Lady Vols would go on to win the contest over the Rainbow Wahine, 7-1...Singled in a run and scored once as UT downed Ole Miss, 6-0, in its opener at the Southeastern Conference Tournament (5/10)...Recorded a pair of singles and two total RBI during the three-game sweep at Kentucky over April 14-15...Posted a career-long six-game hitting streak from the doubleheader finale against Liberty (3/26) through the opening contest of a three-contest set at Georgia (4/7)...During the skein Webb hit .462 (6-of-13) with five runs scored and a pair of RBI...Made the most of a pinch-hitting opportunity in the series finale at No. 19 Florida (3/11) with a two-run single up the middle to provide the eventual winning margin in a 3-1 triumph...Knocked in a pair of tallies during a seven-run fourth frame at Cal State

WEBB'S CAREER STATISTICS

YEAR	AVG	GP-GS	AB	R	H	RBI	2B	3B	HR	SB	SBA	BB	SO	HBP	SF	SH	TB	SLG%	OB%
2007	.208	58-26	96	11	20	14	4	0	0	4	4	5	24	4	1	1	24	.250	.274
2008	.314	66-66	185	36	58	43	14	6	10	13	16	17	36	3	3	2	114	.616	.375
2009	.274	58-58	168	27	46	35	13	5	6	10	12	17	27	5	1	2	87	.518	.356
Totals	.276	182-150	449	74	124	92	31	11	16	27	32	39	87	12	5	5	225	.501	.347

2010 LADY VOLUNTEERS

Fullerton (2/21)...Came through with her first collegiate hit and RBI in Tennessee's 9-0 rout of Cal State Northridge (2/18) at the Louisville Slugger Desert Classic in Las Vegas, Nev.

HIGH SCHOOL: One of a trio of Californians in the 2007 freshman class, Webb ventured across the country to UT with numerous athletic and academic accomplishments in her pocket...The Hemet, Calif., native and three-time second-team All-CIF selection helped guide her high school squad to three consecutive Sunbelt League titles with records of 24-7 ('04), 24-5 ('05) and 21-5-1 ('06), respectively...Webb holds five Hemet school records including hits (146), doubles (37), home runs (10), RBI (86) and at-bats (349)...She boasts three first-team All-Sunbelt League nods, two second-team (2005, 2006) and one honorable mention (2004) all-Riverside county awards and three-straight offensive player of the year honors...A two-sport athlete having lettered in both softball and volleyball at Hemet High School, Webb owns season-highs on the diamond of a .477 batting average, 42 hits, 15 doubles, five home runs and 34 RBI all established during her senior season in 2006...During summer ball, she played for four years with the Corona Angels at the ASA Nationals in the 14 and 18-U Gold divisions, even winning the national championship with her 14-U squad...Webb excelled in the classroom as a member of the National Honor Society and was also a participant with the Associated Student Body Government at Hemet H.S.

PERSONAL: Majoring in communication studies...Among teammates having played for other colleges are Stacey Nelson, formerly of the University of Florida, and Courtney Martinez, formerly at Cal State Fullerton...Claims to have modeled herself after former U.S. Olympian Dot Richardson...Played on the Corona Angels summer ball squad in the summers from 2002-06...Has three sisters: Megan Green, 24, Jillian, 20, a junior catcher on the softball team at Georgetown University, and Lorin, 19...Erinn Deann Webb was born March 9, 1988, in Hemet, Calif....Her parents are Cameron and Melissa Webb.



2010 LADY VOLUNTEERS



KELLY GRIEVE

**5-4 -- JUNIOR -- OF
ASHEVILLE, N.C. --
ENKA HIGH SCHOOL
2009 NFCA All-Southeast Region**

2

GRIEVE'S CAREER HIGHS

At Bats: 5 (six times)
Runs: 3 (three times)
Hits: 5 vs. Bowling Green (2/27/09)
Hit Streak: 8 games (4/5-4/18/09)
Walks: 2 vs. Jacksonville State (5/17/09)

Doubles: 1 (seven times)
Triples: 1 (five times)
Home Runs: 0
RBIs: 5 vs. Bowling Green (2/27/09)
Stolen Bases: 3 (three times)

AS A SOPHOMORE (2009): Grieve continued to wreak havoc on opponents during her sophomore campaign, adding the UT single-season sophomore record for stolen bases to her résumé by going 39-of-42 on theft attempts...That broke the record formerly held by three-time National Fastpitch Coaches Association All-American Lindsay Schutzler...Was tabbed to her first NFCA All-Southeast Region team for her efforts in 2009...Ranked 14th in all of NCAA Division I softball in stolen bases-per-game with a 0.67 average...Rated second on the Lady Vol squad with a .393 batting average (79-of-201) and finished fourth in the SEC in total hits for the year with 79...Also scored 48 runs, delivered four doubles, four triples and knocked in 23 runs despite serving as a slap-hitting specialist usually in the lead-off position in the line-up...Registered a squad-high 25 multi-hit games in '09 and equaled the Big Orange single-game record with five base knocks in a perfect 5-for-5, career-best five-RBI effort in an 18-0 (5 inn.) rout of Bowling Green (2/27)...Tied a career-best with three stolen bases in wins over ETSU (4/14) and Villanova (2/15)...Posted a 3-for-4 day at the dish, knocked in the eventual tying run on a base knock in the sixth inning and tallied two thefts in the Southeastern Conference's first-ever softball tie (3-3) at #18 LSU (4/5)...Registered a career-long eight-game hitting streak from 4/5 (at #18 LSU) to 4/18 (at Ole Miss)...Was 3-for-4 with a triple and three RBIs in a 15-0 (5 inn.) victory against Belmont (3/11)...Grieve's hustle on a crucial two-out infield single in the bottom of the seventh inning christened an eventual three-run rally as UT came-from-5-3 behind to drop MTSU, 6-5 (3/18)...Started the year with a bang by going 3-for-4 at the plate with a pair of runs scored in the season-opener against Northern Colorado (2/5) and hit .389 at the BYU Red Desert Classic in St. George, Utah.

AS A FRESHMAN (2008): Made quite the impression in her initial season wearing the Orange & White by hitting .305 (32-of-105) over 53 games played (32 starts)...The Asheville, N.C., native plated 28 runs from her spot near the top of the batting order, delivered three doubles, a triple and knocked in seven runs...Grieve also broke the school freshman record for

stolen bases, formerly held by Lady Vol All-American Lindsay Schutzler, by successfully swiping 18 bags in 22 attempts...In her 32 starts in 2008, Grieve showed her versatility by spending 13 of them in the designated player spot, 11 in right field, and eight overall scattered between left field, center field and shortstop...She posted seven multi-hit games last season highlighted by a six-game hitting streak spanning from April 19 against #14 LSU through May 8 against #14 Georgia at the Southeastern Conference Tournament during which she went 7-of-17 at the plate (.412)...Grieve was responsible for two RBIs as part of a 2-for-4 effort at the dish with a double in UT's 8-4 win at Auburn (3/29) and knocked in a pair against Western Carolina (4/9)...She blasted her first career triple in a 9-1 rout of Austin Peay (4/22), went a perfect 3-for-3 at the plate with an RBI versus Tennessee State (3/12) and was 2-for-3 with a pair of runs scored at #2 Alabama (3/9)...Grieve stole a career-high three bases in UT's 7-0 triumph over ETSU (4/2).

HIGH SCHOOL: A three-sport athlete in cross country, basketball and softball at Enka High School in Asheville, N.C., Grieve excelled not only on the diamond but in the classroom as an A-Honor Roll student, a North Carolina Scholar and a member of the National Honor Society...She was chosen the North Carolina 3A All-State Player of the Year-West in 2006 after hitting .494 with 36 runs scored, 22 stolen bases, an on-base percentage of .637, a .742 slugging percentage, seven doubles, three triples and three home runs during her junior campaign while helping guide Enka to a 22-1 record and a Mountain Athletic Conference (MAC) title...Grieve was a three-time All-Western North Carolina and a three-time All-MAC selection during her playing career...She also helped her summer ball team, the Cabarrus County Challengers, to second in the 2006 ASA State Tournament in N.C., qualifying the squad for nationals...She is also a cousin to former Oakland A's, Tampa Bay Devil Rays, Milwaukee Brewers and Chicago Cubs outfielder Ben Grieve, a nine-year veteran who played 976 games in Major League Baseball and received nods as an All-Star and the American League Rookie of the Year in 1998.

GRIEVE'S CAREER STATISTICS

YEAR	AVG	GP-GS	AB	R	H	RBI	2B	3B	HR	SB	SBA	BB	SO	HBP	SF	SH	TB	SLG%	OB%
2008	.305	53-32	105	28	32	7	3	1	0	18	22	9	27	1	0	1	37	.352	.365
2009	.393	58-57	201	48	79	23	4	4	0	39	42	9	37	1	0	6	91	.453	.422
Totals	.363	111-89	306	76	111	30	7	5	0	57	64	18	64	2	0	7	128	.418	.402

2010 LADY VOLUNTEERS

PERSONAL: Enrolled in the College of Agricultural Sciences and Natural Resources...Chose Tennessee because of UT's great Vet School, the fact that it's close to home and because she was familiar with the softball program from watching the WCWS on television...Enjoys swimming, going to the beach, reading, movies and traveling...Spends time outside of softball participating in her church youth group and volunteering at vet hospitals...Has a brother: Dustin, 25, and a fraternal twin sister, Kasey, 20...Kelly Elaine Grieve was born May 10, 1989, in Asheville, N.C...Her parents are Thomas and Rene Grieve.



2010 LADY VOLUNTEERS

ASHLEY ANDREWS

22

5-7 -- SOPHOMORE -- SS/C
TUMWATER, WASH. --
TUMWATER HIGH SCHOOL



ANDREWS' CAREER HIGHS

At Bats: 4 vs. BYU (2/7/09) & at Ole Miss (4/19/09)
Runs: 2 vs. Villanova (2/15/09) & vs. Belmont (3/11/09)
Hits: 3 at Ole Miss (4/18/09)
Hit Streak: 8 games (4/10-4/22/09)
Walks: 1 (nine times)

Doubles: 1 (three times)
Triples: 1 (three times)
Home Runs: 0
RBIs: 1 (seven times)
Stolen Bases: 1 (eight times)

AS A FRESHMAN (2009): Held down the starting shortstop spot for the Lady Vols throughout all 59 contests during her freshman campaign clad in the Orange & White...The Tumwater, Wash., native hit .299 overall with 44 hits, 22 runs scored, three doubles, three triples, seven RBIs and eight stolen bases...Andrews recorded 11 multi-hit games during the 2009 campaign, posted a pair of five-game hitting streaks and then a career-long, eight-game skien that stretched from April 10-22...In her first NCAA Regional action, Andrews singled twice, scored a run and swiped a base in a 4-3 victory over James Madison (5/15)...Recorded a perfect 3-for-3 day at the plate with a double and triple in a loss at Ole Miss (4/18) and hit .625 (5-for-8) during the three-game series with Auburn (4/10-11)...In a doubleheader versus AU on April 11th, she tripled and scored the winning run in the 11th inning of a marathon, 2-1 (11-inn.) victory and then plated the deciding tally on a Nicole Kajitani walk-off three-bagger in the second match-up of the DH as UT rallied from a one-run deficit to a 3-2 win and a series sweep...Scored twice and recorded a pair of base hits, including one that christened a six-run explosion in the second inning, as UT dug out of a 4-0 hole to a 9-4 win versus Villanova (2/15)...Went 2-for-3 with her initial career triple and a RBI in a 6-1 triumph over Texas-Arlington (2/13)...Picked up her first collegiate hit, RBI and double on a shot up the middle during the second inning of an 11-3 (6 inn.) victory over Utah State (2/6) at the BYU Red Desert Classic in St. George, Utah.

HIGH SCHOOL: Andrews ventures to Tennessee as only the second Lady Vol softball player to hail from the state of Washington...An impressive student in the classroom with numerous academic awards such as the Pac 9 honor for maintaining a 3.8 or higher GPA, it's on both the softball diamond and the basketball hardwood that she made her name truly known...Andrews was tabbed as a 2008 EA Sports All-American and the 2008 *Tacoma News Tribune* Female Athlete of the Year while being chosen as a 2A all-state infielder by the Washington State Sports Writers...The Tumwater, Wash., product helped guide her Tumwater H.S. team to the 2006 Washington State, District and Pac 9 League Championships with a 26-1 overall record and 16-0 conference mark...For her efforts in both 2006 and 2007, the Washington State Sports Writers tabbed Andrews as All-State 3A & 2A First-Team...During her junior season in 2007, Andrews hit .524 with a .655 on-base percentage while going 15-for-15 on stolen bases...The *Tacoma News Tribune* selected her First-Team All-Area (2005, 2006), and The *Daily Olympian* chose her to its All-Area Fastpitch Team (2005, 2006)...Andrews has been timed at 2.69 seconds to first base and at 11.30 from home-to-home...In ASA Gold ball with the Washington LadyHawks, she helped guide the squad to a first-place finish at the 2003 ASA State Championship and fifth at the 2003 ASA Western Nationals...On the basketball court, she proved equally adept by being selected by *The Daily Olympian* as its 2007 Player of the Year as well as All-Area after helping her squad to 2nd-place at the Washington State 2A Championships ('07)...League coaches chose Andrews as their Most Valuable Player of the Evergreen Conference in 2007, while the *Tacoma News Tribune* tabbed her as All-Area Second-Team on the hardwood...She was recognized as one of the "Magnificent Seven" by the *Seattle Times* at the 2006 Washington State 3A Tournament...Posted game highs of 26 points, 10 assists and 11 steals in basketball...Amazingly,

from 1998-2002 Andrews twice won and placed in the top three four total times in the NFL Punt, Pass & Kick Team Championship covering the states of Washington, Oregon, Idaho, Alaska and Montana.

PERSONAL: Majoring in psychology...Chose Tennessee from a list of schools that included Stanford, Oregon State and Washington...Has one sister, Amanda, 18, and one brother, Noah, 10...Ashley Elizabeth Andrews was born February 18, 1990, in Lacey, Wash....Her parents are Glenn and Kim Andrews.



ANDREWS' CAREER STATISTICS

YEAR	AVG	GP-GS	AB	R	H	RBI	2B	3B	HR	SB	SBA	BB	SO	HBP	SF	SH	TB	SLG%	OB%
2009	.299	59-59	147	22	44	7	3	3	0	8	11	9	34	3	0	4	53	.361	.352
Totals	.299	59-59	147	22	44	7	3	3	0	8	11	9	34	3	0	4	53	.361	.352

2010 LADY VOLUNTEERS



HOLLY BAKER

**5-5 -- SOPHOMORE -- OF
BROADWAY, VA. --
BROADWAY HIGH SCHOOL**

BAKER'S CAREER HIGHS

At Bats: 1 (three times)
Runs: 1 (11 times)
Hits: 1 vs. San Jose State (2/7/09)
Hit Streak: 0
Walks: 0

Doubles: 0
Triples: 0
Home Runs: 0
RBI's: 0
Stolen Bases: 1 (five times)

AS A FRESHMAN (2009): Utilized mainly as a pinch runner in 2009, Baker saw action in 35 contests for the Lady Vols during her rookie campaign...Went 1-of-3 at the plate (.333), scored 11 runs and registered five stolen bases in six attempts...Received playing time in the outfield during six contests for UT (Belmont, 3/11; at Florida, 3/22; Mississippi State, 3/29; Auburn, 4/10; ETSU, 4/14; Jacksonville State, 5/17)...Scored as a pinch runner on Nicole Kajitani's walk-off triple in the bottom of the seventh inning during UT's comeback victory over Auburn (4/11)...Plated the tying run in the sixth inning of the 6-5 (8 inn.) come-from-behind triumph at #6 Oklahoma (3/7) on a single by senior Danielle Pieroni...In her first collegiate at-bat, Baker delivered a clean single to right field during the fourth inning of the 16-0 (5 inn.) rout of San Jose State (2/7).

HIGH SCHOOL: A native of Broadway, Va., Baker stayed busy during her scholastic career by taking part in five sports at Broadway High School, including softball, basketball, indoor and outdoor track and cross country...She was cited as an honor graduate while serving as a member of the National Honor Society, the Foreign Language Honor Society and the National Art Honor Society...She achieved numerous all-district and all-region honors on the track while running the 200 and 400m, 4x400m and 4x800m outdoors and the 300 and 500m, 4x400m and 4x800m indoors...A two-time all-district choice in cross country, Baker helped her team finish third in the Virginia state meet during her freshman campaign...Also was both all-district and all-region as a catcher for the softball squad during her senior year.

PERSONAL: Majoring in exercise science...Chose to attend Tennessee instead of Virginia Tech and Bridgewater College...Among former teammates who have moved on to play collegiate softball are Jenna Rhodes of Virginia Tech and Katie Spitzer of James Madison...Has numerous siblings including Chris Nance, 29, Jeremy Nance, 26, Brandie Nance, 24, and Heather Baker, 18, who is currently a freshman softball player at Lincoln Memorial University...Holly Nichole Baker was born April 17, 1990, in Harrisonburg, Va....Her parents are Jay Baker and Julie Morehead.



BAKER'S CAREER STATISTICS																	
YEAR	AVG	GP-GS	AB	R	H	RBI	2B	3B	HR	SB	SBA	BB	SO	HBP	SF	SH	TB
2009	.333	35-0	3	11	1	0	0	0	0	5	6	0	0	0	0	0	.333
Totals	.333	35-0	3	11	1	0	0	0	0	5	6	0	0	0	0	0	.333

2010 LADY VOLUNTEERS

SHELBY BURCHELL

28

5-7 -- SOPHOMORE -- C/OF
COLUMBIA, TENN. --
COLUMBIA ACADEMY

BURCHELL'S CAREER HIGHS

At Bats: 5 vs. BYU (2/7/09) & at LSU (4/4/09)

Runs: 2 (three times)

Hits: 3 vs. Mississippi State (3/28/09)

Hit Streak: 5 games (2/15-2/21/09)

Walks: 2 at Florida (3/22/09)

Doubles: 2 vs. San Jose State (2/7/09)

Triples: 0

Home Runs: 2 vs. UMass (2/20/09)

RBIs: 3 vs. UMass (2/20/09)

Stolen Bases: 1 vs. Belmont (3/11/09) & vs. Arkansas (3/25/09)

AS A FRESHMAN (2009): Opened her career in the Orange & White by hitting .256 over 56 games played (52 starts) with 18 runs scored, three doubles, five home runs, 25 RBIs, 16 walks and a pair of stolen bases in three attempts...Received the majority of her playing time (38 games) in the designated player spot in the line-up, but also played 20 contests in the outfield and got into three match-ups behind the plate...Singled and scored during a four-run, second-inning outburst in NCAA Regional action against Nebraska (5/16)...Blasted a solo home run to deep center in UT's 6-3 win at #8 Georgia (4/26)...Was 2-for-3 with two runs scored in a 14-2 (5 inn.) blasting of Kentucky (4/8)...Knocked in a pair of runs, including the game-winner on a perfectly executed squeeze bunt in the bottom of the seventh inning to rally the Big Orange past UTEP (4/1), 3-2...Hit a staggering .857 (6-for-7) during Tennessee's three-game series against Mississippi State (3/28-29), including a perfect 3-for-3 effort in an 8-0 (5 inn.) rout of the Bulldogs...Drew a pair of walks off Florida All-American pitcher Stacey Nelson during the third match-up of UT's series in Gainesville, Fla. (3/22)...Doubled and scored while posting a 2-for-3 day at the plate during a 9-2 triumph over South Carolina (3/15)...Knocked in two runs as part of a 2-for-4 effort against Bowling Green (2/27)...Ignited the Lady Vol offense to a 6-1 victory over #23 Massachusetts at the Cathedral City Classic by going 2-for-3 with a pair of home runs and a career-best three RBIs...Delivered a clutch two-run single in the 10th inning to help seal a marathon, 4-0 (10 inn.) win over BYU (2/7)...Posted a perfect 2-for-2 contest with two doubles, two runs scored and a RBI in the 16-0 (5 inn.) rout of San Jose State (2/7)...Recorded her initial career hit and home run versus Utah State (2/6) and her first career RBI on a groundout against Northern Colorado (2/5) at the BYU Red Desert Classic in St. George, Utah.

HIGH SCHOOL: Having started for the varsity at Columbia Academy since her eighth-grade season in 2004, Burchell is known for her exceptional power at the plate...She completed her stay at Columbia Academy with a .498 career batting average, 50 home runs and a staggering 185 RBIs...Was a Wendy's High School Heisman finalist in 2008...She was chosen Tennessee Sports Writers Association (TSWA) All-State four times (2004, 2005, 2007, 2008) and MTSCA All-Mid State, All-District and All-District Tournament five times (2004-08)...The then-freshman set a Tennessee state record in 2005 with 16 home runs to go along with a .546 average and 54 RBIs as the *Columbia Daily Herald* tabbed her as the "Home Run Queen"...Burchell recorded a .419 average with six HR's and 26 RBIs during her senior campaign, .505 average with 14 homers and 41 RBI in her junior season ('07), a .401 average with seven HR's, 34 RBIs, six triples and 16 doubles in 2006 and a .522 mark with seven big flies and 30 RBIs in 2004...Following her junior season ('07), *The Tennessean* (Nashville, Tenn.) selected her as First-Team All-State and she also reaped All-Middle Tennessee "A" Team honors...She also spent time as a defender for the Columbia Academy varsity soccer team and earned a nod as a starter in the 2006 TSSAA State Tournament...She helped guide the powerful Haning's OC Batbusters ASA squad in Gold Nationals to a second place national finish in 2007 with four home runs...She hit three

homers in three at-bats for the Chattanooga Fury at the Rising Stars Tour in 2007 and spent time excelling in club action for the Southern Illinois Force and Xtreme Edge.

PERSONAL: Majoring in child and family studies...Lists painting, making new things, reading and spending time with family and friends as interests outside softball...Cites current New York Yankees shortstop Derek Jeter as her favorite athlete...Hopes to be an early childhood educator after graduation...Has one brother, Noah, 16, and a sister, Maddie, 5...Olivia Shelby Burchell was born July 20, 1990, in Nashville, Tenn....Her parents are Todd and DeLon Burchell.



BURCHELL'S CAREER STATISTICS

YEAR	AVG	GP-GS	AB	R	H	RBI	2B	3B	HR	SB	SBA	BB	SO	HBP	SF	SH	TB	SLG%	OB%
2009	.256	56-52	129	18	33	25	3	0	5	2	3	16	38	3	0	7	51	.395	.351
Totals	.256	56-52	129	18	33	25	3	0	5	2	3	16	38	3	0	7	51	.395	.351

2010 LADY VOLUNTEERS



CAT HOSFIELD

5-9 -- SOPHOMORE -- P
MURFREESBORO, TENN. --
RIVERDALE HIGH SCHOOL
2009 SEC All-Freshman

HOSFIELD'S CAREER HIGHS

innings Pitched: 8.0 vs. BYU (2/7/09)

Strikeouts: 10 at Ole Miss (4/18/09)

AS A FRESHMAN (2009): Hosfield opened her UT career as the Lady Vols' workhorse in the circle, firing the second most innings in the Southeastern Conference in 2009 (257.1) while posting a 28-13 record with a 2.67 ERA on her way to SEC All-Freshman honors...She tied for 12th in NCAA Division I in pitching victories and rated second in the SEC in victories, rated fourth in strikeouts (221) and 11th in opposing batting average (.222)...The 5-9 righty was honored as the SEC Freshman of the Week on Feb. 23rd after posting a 4-0 record with a 1.11 ERA and 27 K's in 25.1 innings at the prestigious Cathedral City Classic...During the event, Hosfield fired a complete-game, one-hit shutout over Loyola Marymount, two-hit #15 Massachusetts and relieved in wins over Hawai'i and Cal Poly...During the year she also beat No. 6 Oklahoma (twice), No. 18 LSU (twice including at the SEC Tournament), No. 25 Kansas and Auburn (three times)...With UT trailing #6 Oklahoma 5-0 after one frame, Hosfield entered in relief and shutout the dangerous Sooners the rest of the way on five hits as Tennessee rallied for a 6-5 (8 inn.) win...Garnered her first SEC victory by shutting out South Carolina over six innings with seven K's (3/15)...Posted a complete-game, three-hit blanking of North Florida (2/13)...Fired a career-high eight innings, allowing just two hits and striking out six in UT's 4-0 (10 inn.) win over BYU (2/7)...Combined with Ashton Ward to no-hit San Jose State (2/7) in St. George, Utah...Allowed only two runs on seven hits in a razor-thin, 2-1 defeat to eventual national champion Washington (2/6) and USA Softball National Player of the Year Danielle Lawrie in just her second start at UT...Picked up her first collegiate victory in a complete-game, four-hit shutout with seven K's in Tennessee's season-opening 10-0 (5 inn.) win against Northern Colorado (2/5).

HIGH SCHOOL: A local pitching product out of Riverdale High School in Murfreesboro, Tenn., Hosfield made a name for herself on both the local and national level for her amazing efforts from the circle...She was chosen as the National High School Coaches Association (NHSCA) National High School Player of the Year in 2008 despite missing a majority of the year with an injury...During her senior campaign, Hosfield tallied a 9-1 record, a 0.26 ERA and 124 strikeouts in 54.2 innings with a K-per-seven-inning ratio of 15.9...Was chosen as one of *Sports Illustrated's* "Faces in the Crowd" on September 8, 2008...During her junior year (2007), Hosfield set the national high school single-season record with 659 strikeouts in just 257 innings of work, posted a 44-5 mark with a 0.31 ERA, tossed seven no-hitters, three perfect games, 17 one-hitters and 31 solo shutouts and led her school to its initial state tournament berth...Her 44 victories and 31 shutouts rated third and fourth in a single campaign, respectively, in the national high school record book...The single-season strikeout mark broke the Tennessee state record held by former UT hurler Megan Rhodes...She wrapped up her career at Riverdale with 1,403 total K's...In 2006, she posted a 36-5 record with a 0.35 ERA and 497 K's while also hitting .373 with 23 RBIs...She drew a 2007 selection as a First-Team EA Sports All-American and was selected by *The Tennessean* as its 2007 Player of the Year...She reaped Tennessee Sports Writers Association (TSWA) All-State honors twice (2006, 2007) and All-Mid-State on four occasions (2005, 2006, 2007, 2008)...Hosfield is a three-time All-District Most Valuable Player, two-time *Daily News Journal* MVP and Softball Athlete of the Year (2006, 2007) and was *Rise Magazine's* Under Armour "Top Softball Athlete to Watch in 2008"...Her high school squads won three district and regional titles (2005, 2006, 2007) and the 2007 sectional championship...A member of the Haning's Batbusters squad in ASA Gold as early as her sophomore year in high school, she contributed from the circle as the team earned a

second-place finish at ASA Nationals in 2007...She previously played Gold ball with the Nashville Nighthawks and the Xtreme Edge.

PERSONAL: Majoring in communication studies...Was chosen by the U.S. Olympic Committee as one of the top 19-under pitchers in the nation and was invited to tryout for the U.S. Junior National Team...Hopes to go into sports marketing or advertising after her playing career...Former Gold teammates currently at other schools include Monica Harrison, Donna Kerr and Gionna DiSalvatore (UCLA), Aja Paculba (Florida) and Brittany Lastrapes (Arizona)...Has one sister, Ashley, 22...Cathleen Woodson Hosfield was born December 12, 1989, in Murfreesboro, Tenn....Her parents are David and Anne Hosfield.



HOSFIELD'S CAREER STATISTICS

YEAR	AVG	GP-GS	AB	R	H	RBI	2B	3B	HR	SB	SBA	BB	SO	HBP	SF	SH	TB	SLG%	OB%
2009	.000	3-3	0	0	0	0	0	0	0	0	0	0	0	0	0	0	0	.000	.000
Totals	.000	3-3	0	0	0	0	0	0	0	0	0	0	0	0	0	0	0	.000	.000

YEAR	W-L	ERA	APP	GS	CG	SHO	SV	IP	H	R	ER	BB	SO	B/AVG.	WP	HBP
2009	28-13	2.67	54	43	20	6/5	2	257.1	217	114	98	103	221	.222	15	18
Totals	28-13	2.67	54	43	20	6/5	2	257.1	217	114	98	103	221	.222	15	18

2010 LADY VOLUNTEERS



JESSICA SPIGNER

5-8 -- SOPHOMORE -- 3B/P
SANTA CLARITA, CALIF. --
VALENCIA HIGH SCHOOL

2009 NFCA All-Southeast Region, SEC All-Freshman

9

At Bats: 5 (three times)
Runs: 3 vs. Bowling Green (2/27/09)
Hits: 4 at Ole Miss (4/19/09)
Hit Streak: 8 games (2/19-2/27 & 4/4-4/18/09)
Walks: 3 at LSU (4/5/09)

SPIGNER'S CAREER HIGHS

Doubles: 2 vs. Liberty (2/24/09) & at Ole Miss (4/19/09)
Triples: 0
Home Runs: 2 vs. San Jose State (2/7/09) **IP:** 5.0 at Georgia (4/26/09)
RBIs: 6 vs. San Jose State (2/7/09) **K's:** 3 at Georgia (4/26/09)
Stolen Bases: 0

AS A FRESHMAN (2009): Wasted little time making her mark on a national level by hitting .322 with a team-best 14 doubles, a UT freshman record 14 home runs and 48 RBIs, while leading the squad in total bases (113) and posting a .638 slugging percentage...The starting third-baseman was honored as a Louisville Slugger/National Fastpitch Coaches Association (NFCA) All-Southeast Region and a Southeastern Conference All-Freshman selection...Her 14 big flies broke former Lady Vol Carrie Swinford's rookie school record of 13 set back in 1996, the year before Tennessee began SEC play...The HR total rated Spigner sixth in the final SEC statistics and tied for the fourth-most homers by a freshman in all of NCAA Division I...She registered 16 multi-hit and 12 multi-RBI contests and homered in four consecutive contests from March 11-18 against Belmont, South Carolina (two games) and Middle Tennessee...Also contributed 16 innings from the pitching circle, highlighted by five strong innings at #8 Georgia (4/26) to pick up her first pitching win, 6-3...Set a career-high by going 4-for-4 at the plate with two doubles at Ole Miss (4/19)...Crushed what turned out to be a vital two-run HR in the 3-3 tie at #18 LSU (4/5)...Knocked in three runs and homered in wins over Arkansas (3/25) and Mississippi State (3/28)...Hit .545 (6-for-11) for the week in contests against Belmont (3/11) and South Carolina (two games, 3/15) with three homers and 10 RBIs to be chosen as the SEC Player of the Week...With Tennessee trailing in-state foe MTSU 5-1 late, Spigner blasted a two-run homer in the bottom of the sixth and then with two outs in the bottom of the seventh delivered a clutch two-run, walk-off double as UT battled back for a 6-5 win...In two contests at #6 Oklahoma (3/6-7), Spigner was 4-for-6 with a double, a HR and three RBIs as UT swept both games from the powerful Sooners...Posted a perfect 3-for-3 day at the plate with a pair of two-baggers and three RBIs against Liberty (2/24)...Erupted for a career-high six RBIs on two home runs as part of a 3-for-3 effort in UT's 16-0 (5 inn.) rout of San Jose State (2/7)...Delivered her first career big fly as part of a 2-for-4 day against Utah State (2/6)...Garnered her initial career hit on a third inning single into right center against Northern Colorado (2/5) in her first collegiate contest.

HIGH SCHOOL: A two-time EA Sports First-Team All-American (2007, 2008), 2008 EA Sports National High School Player of the Year and 2007-08 Gatorade California Softball Player of the Year, Spigner was honored as one of *Sports Illustrated's* "Faces in the Crowd" on August 25, 2008, and as a "Latino Faces in the Crowd" Featured Athlete in *SI* during Oct./Nov. of 2008...Tabbed as a 2008 NFCA All-American and All-West Region choice...Also was chosen as California State Softball Player of the Year, the California Division I Athlete of the Year and was a two-time all-state choice...Chosen as the *Los Angeles Times'* All-Region Player of the Year, the *Daily News'* All-Area Player of the Year, the All-California Interscholastic Federation (CIF) Division I Player of the Year and the All-Santa Clarita Valley Signal Player of the Year (2008)...As a senior Spigner threw every pitch for her high school team over 236 innings while recording 12 shutouts, 222 strikeouts, an ERA of 0.62 and a perfect game...She also led the state in pitching victories (29), complete games and innings thrown despite not having pitched competitively since junior high school...Spigner tallied a .480 batting average, a .575 on-base percentage and a .930 slugging percentage during the '08 campaign, while tallying seven doubles, a triple and blasting a season record 12 home runs to up her career big fly total to 23...That total surpassed the 22 career homers hit by former U.S. Olympian Crystl Bustos during her playing days...Spigner played an integral role as part of the 2007 USA Today National Champion Valencia H.S. squad...During her junior campaign, she led her national championship team in every category by hitting .418 with 29 RBI, a .673 slugging percentage, a .459 on-base percentage, seven doubles and four homers while also guiding Valencia to a CIF Division I, Southern Section title...Spigner led the Foothill League in RBI (29) while hitting .594 with three HR's and 16 RBI in league contests...Played a key part in two CIF Southern Section Division I champions (2007, 2008) and was a four-time Foothill League titlist (2005, 2006, 2007, 2008)...Spigner was an All-CIF All-Academic Scholar

Athlete...Completed high school with a staggering 3.93 GPA and held a 4.2 GPA during her senior year...She was an attendee at the Allister's National Elite and Top 100 adidas National Futures Camps...She played for the Haning's Batbusters in ASA Gold in 2008 and the SoCal Choppers in 2007, winning the Champions Cup title and reaping a third-place finish at ASA Gold Nationals.

PERSONAL: Majoring in child and family studies...Hiked the Appalachian Trail in the summer of 2006 with Outward Bound...Hopes to become an elementary school teacher after her playing days...Claims to have modeled herself athletically after former Tennessee and current Indianapolis Colts quarterback Peyton Manning...Lists the Rev. Martin Luther King, Jr., as the famous person she most admires...Has one brother, Jason, 16...Jessica Loryn Spigner was born October 7, 1990, in Santa Monica, Calif....Her parents are Michael and Dyan Spigner.



SPIGNER'S CAREER STATISTICS

YEAR	AVG	GP-GS	AB	R	H	RBI	2B	3B	HR	SB	SBA	BB	SO	HBP	SF	SH	TB	SLG%	OB%
2009	.322	59-59	177	34	57	48	14	0	14	0	0	27	40	3	1	2	113	.638	.418
Totals	.322	59-59	177	34	57	48	14	0	14	0	0	27	40	3	1	2	113	.638	.418

YEAR	W-L	ERA	APP	GS	CG	SHO	SV	IP	H	R	ER	BB	SO	B/AVG.	WP	HBP
2009	1-0	5.25	6	0	0	0/0	0	16.0	17	15	12	6	7	.270	0	1
Totals	1-0	5.25	6	0	0	0/0	0	16.0	17	15	12	6	7	.270	0	1

2010 LADY VOLUNTEERS



MELISSA BROWN



**5-4 -- FRESHMAN -- IF
VALENCIA, CALIF. --
HART HIGH SCHOOL**

THE WEEKLYS ON BROWN: "A very strong middle infielder with a good, accurate arm and soft hands, Melissa is a solid offensive threat at the plate who is moving from the left side over to the right. She possesses great softball instincts."

HIGH SCHOOL: A two-sport athlete at Hart H.S. in softball and basketball, Brown ventures to Tennessee as a slap-hitting middle infielder who helped her squad to a pair of Foothill League (Calif.) titles (2006, 2008)...During the '08 campaign, her team posted a 9-1 league mark as part of a 25-5 overall record to tie Lady Vol sophomore Jessica Spigner's Valencia H.S. squad for the crown...Reaped 2009 first-team All-Foothill League and second-team All-California Interscholastic Federation (CIF) accolades after hitting .393 (44-of-112) with 18 runs scored during her senior softball campaign...Brown was chosen second-team All-Foothill League in 2008 after recording a .458 batting average with 28 runs scored, two home runs and 16 RBIs while going 13-for-13 on stolen bases...Hit .457 as a sophomore with a .500 on-base percentage...As a rookie she was chosen as the softball team's Most Valuable Player and twice was selected as its Best Defensive Player...On the hardwood, she contributed to a co-Foothill League title in women's basketball as a freshman/sophomore...Brown plays summer ball for the 18-U So Cal Choppers, who finished third in 2007 at Gold Nationals in Oklahoma City, Okla....She was also part of the 14-U National Champions with the So Cal Smashers and played previously with the

So Cal Krushers...Also played club soccer and served one year as captain with the Santa Clarita United.

PERSONAL: Enrolled in the College of Education, Health and Human Sciences at Tennessee...Chose to come to UT out of a final group of schools that included defending national champion Washington, Cal State Fullerton and Pacific...Hopes to become an athletic trainer following college...Claims to have modeled her game after U.S. National Team starting shortstop Natasha Watley...Has two brothers, her twin, Trevor, 18, who is currently a freshman catcher on the baseball squad at UCLA and Joshua, 16...Melissa Nicole Brown was born November 15, 1991, in Newhall, Calif....Her parents are Douglas and Janet Brown



RAVEN CHAVANNE



**5-8 -- FRESHMAN -- 3B/OF
THOUSAND OAKS, CALIF. --
NEWBURY PARK HIGH SCHOOL**

THE WEEKLYS ON CHAVANNE: "One of two of the incoming freshmen who possesses legitimate 2.6 speed to first base. Raven can bunt, slap or hit away. She is a talented outfielder and also plays a solid third base. She will be asked to contribute early for our team."

HIGH SCHOOL: A lead-off hitter and perhaps the fastest player recruited to wear the Orange & White, Chavanne excelled as a track standout at Newbury Park H.S., but didn't play softball for her high school...That didn't stop the speedster, however, from providing impressive contributions to the various high-profile Haning's OC Batbusters Gold squads...During the summer of 2007, Chavanne set the all-time mark for batting average for a 16-U OC Batbusters player by hitting a stellar .583 while helping guide her team to a third place finish at the Amateur Softball Association (ASA) Gold Nationals...On the track she starred by reaping four first-team All-Marmonte League and four all-county selections while winning the league's 100-meter title in four consecutive seasons with times of 12.55 (2006), 12.31 (2007), 12.25 (2008) and 11.90 (2009) and the 200-meter title four straight years with times of 26.43 (2006), 25.43 (2007), 24.90 (2008) and 24.54 (2009)...Was chosen All-California Interscholastic Federation (CIF) and second team all-state in track as a senior in 2009...The 5-8 third baseman/outfielder also holds school records for the 100-meter dash (11.90), 200-meter dash (24.54) and was part of the 4x100-meter relay (48.08)...Her 100m time as a senior in 2009 rated her eighth in the state of California, while her 200m time was good enough for 12th...She chose Tennessee from among a group of finalists that included Arizona State, Michigan and Cal-Berkeley...In the summers of 2008 and 2009, Chavanne was the lead-

off hitter for the California state champion 18-U OC Batbusters...Chavanne excelled academically at Newbury Park H.S., as a member of the school's honor roll and a scholar athlete during all four years of her scholastic career.

PERSONAL: Enrolled in the College of Arts & Sciences...Claims U.S. Olympic softball player Natasha Watley and current Los Angeles Lakers superstar Kobe Bryant as her biggest sports influences...Cites track, politics, and reading the *Harry Potter* novels as interests outside of softball...Hopes to become a political activist for social issues following college...Former teammates now playing collegiate softball are Lady Vol teammate Jessica Spigner and Stanford's Teagan Gerhart...Has numerous siblings: Rachel Powell, 25, Haylee Chavanne, 16, Elijah Chavanne, 15, and Jonah Chavanne, 12...Raven Charlotte Chavanne was born March 24, 1991, in Oxnard, Calif....Her parents are Kevin and Jamie Chavanne.

2010 LADY VOLUNTEERS



33

KAT DOTSON

5-9 -- FRESHMAN -- OF
SAVANNAH, GA. --
SAVANNAH COUNTRY DAY

THE WEEKLYS ON DOTSON: "One of the fastest slap hitters we've ever had at Tennessee, Kat hit in the top three of our line-up during the fall and posted a very solid on-base percentage. She covers a lot of ground in the outfield and has a strong throwing arm."

HIGH SCHOOL: Dotson participated in four sports during her outstanding interscholastic career at Savannah Country Day in Savannah, Ga., including softball, basketball, soccer and track...A four-time First-Team All-State and Region 3A Player of the Year and two-time Greater Savannah Softball Athlete of the Year (2006, 2007) on the diamond, Dotson helped lead her softball squad to three consecutive Region 3A titles and a trio of top-eight finishes in the state playoffs, including a high of third-place in 2007 with a 26-8 record...During the '07 campaign, she set Georgia state records for highest single-season batting average (.716) to go along with 68 hits, 60 runs scored, 23 RBIs and a .916 on-base percentage, while in 2006 she set state marks for single-season stolen bases (63), hits (68), triples (10)...Dotson holds Georgia career records for thefts (181), batting average (.638) and triples (29)...From 2006-08, Dotson put up staggering batting averages of .667, .539 and .716...As a senior she played in both the Georgia Athletic Coaches Association (GACA) All Star Senior Softball and Basketball Games...On the hardwood Dotson was a two-time First-Team All-State selection, twice the Region 3A Player of the Year (2008, 2009) and helped guide her team to a Class A runner-up finish at the 2009 Georgia State Tournament...Dotson was a two-year captain who wrapped up her basketball career as her school's record holder for career scoring (1,709 points), steals (370) and rebounds (790)...She was twice selected first-team all-area in soccer as part of a pair of Region 3A/2A titlists (2007, 2008)...Dotson broke a 31-year old Savannah Country Day record on the track in the 200m with a 25.6

clocking in 2007 and then improved on her own mark with a 25.5 in 2008...She finished first in the region in the 200m in 2008, second in 2007 and was third in the region at 100m in '07...Included among her many high school honors were the 2008 Hollis Stacy Award for the best three-sport female athlete, the Lawton M. Calhoun Award for the most outstanding athlete in Savannah, the Vince J. Dooley Award for character, teamwork and citizenship and the Charles Daley Scholarship Award for academic excellence...Other high school activities included Fellowship of Christian Athletes, Relay for Life, Special Olympics and serving as the senior class secretary and as part of the homecoming court...She has played ASA Gold summer ball for the Georgia Xtreme, the Atlanta Vipers and the Tennessee Fury.

PERSONAL: Enrolled in the College of Education, Health and Human Sciences... Comes from an athletic family as her dad played football and baseball at The Citadel and then professional baseball for the St. Louis Cardinals as well as in Japan, her mom was a collegiate basketball player at Armstrong Atlantic State (Ga.) and both of her brothers were on the baseball team at Newberry College (S.C.)... Played Gold ball alongside current Lady Vol teammate Shelby Burchell...Hopes to work for a major sports company or a professional sports team after college...Has two brothers, Gene, 30, and Matthew, 26...Katherine Marie Dotson was born April 24, 1990, in Savannah, Ga....Her parents are Gene and Marie Dotson.



24

MORGAN FOWLER

5-7 -- FRESHMAN -- UTL
CAMDEN, TENN. --
CAMDEN CENTRAL HIGH SCHOOL

THE WEEKLYS ON FOWLER: "A hard-nosed utility player who has shown the ability to play every position on the field except pitcher. Morgan is a good, young hitter who has flourished during her brief time at UT through hard-work and dedication."

HIGH SCHOOL: An in-state product and a four-year softball letterwinner out of Camden, Tenn., Fowler was a three-time District 11 selection in Class AA softball from 2007-09 at Camden Central High School...She was an honorable mention selection at the Tennessee State Tournament for CCHS' Class AA runner-up squad that posted a 46-10 record in 2007...Has played ASA summer ball for High Intensity as well as ASA Gold with the Nashville Nighthawks...An outstanding student in high school, Fowler was selected to the National Honor Society, was a fixture on the honor roll, finished third in her class with a perfect 4.0 GPA and was active in the Beta Club.

PERSONAL: Enrolled in the College of Arts & Sciences...Hopes to go into medical forensics with the Federal Bureau of Investigation (FBI) after college... Claims to have modeled her playing style after U.S. National Team stalwart Jessica Mendoza...Loves watching old "black and white" movies in her spare time...Chose to attend Tennessee from a group that included among others

SEC programs Auburn and Florida...Has five to six years of experience playing the bass guitar...Has a brother, Garrett, 17, and a sister, Carole Marie, 6... Morgan Felesha Fowler was born March 30, 1991, in Nashville, Tenn....Her parents are Barry and Lisa Fowler.



LAUREN GIBSON

27

5-6 -- FRESHMAN -- IF
PASADENA, MD. --
CHESAPEAKE HIGH SCHOOL

THE WEEKLYS ON GIBSON: "Lauren is a strong, left-handed hitter with long ball power. She possesses very quick hands and is fundamentally strong at the plate. She can play both outfield and infield positions and is expected to be a solid contributor at Tennessee."

HIGH SCHOOL: A native of Pasadena, Md., and both a 2008 ESPN/Under Armour All-American and Gatorade/RISE Magazine State Player of the Year for Maryland, Gibson led her Chesapeake H.S. team to consecutive Maryland Class 4A state titles (2007-08) while throwing no-hitters during both championship games...Was chosen as the No. 17 softball recruit in the nation in 2009 by ESPN RISE...The pitcher/infielder/outfielder was honored as the 2007 and 2008 Metro Player of the Year by *The Baltimore Sun*, *The Washington Post* and *Capital-Gazette Newspapers* (Md.)...She also received four straight softball All-Metro selections and Anne Arundel Coaches All-County nods (2006-09)...Following a senior campaign that saw her go 12-3 from the circle with seven shutouts, a no-hitter and a 1.39 ERA as well as hit .510 with seven homers, 18 RBIs and 13 steals, Gibson was honored as First-Team All-Metro by both *The Baltimore Sun* and *The Washington Post*...She was also chosen in 2009 as all-county by the *Capital Gazette Newspapers*...During her junior campaign, Gibson finished with a 17-2 record from the circle and 165 strikeouts in 120 innings of work with a 1.23 ERA, while tallying a .500 batting average, 34 runs scored, 29 RBIs and 16 stolen bases...She went 18-3 with a 0.51 ERA in the circle as a sophomore while batting .471 with 24 RBIs and 24 runs scored...As a freshman, she recorded a .553

batting average with 42 RBIs...Known for her power, Gibson broke the Team New Jersey record for homers in a single season (12)...She also led the prestigious 16-U Gold squad in batting average, runs scored and stolen bases...In the summer of 2008 Gibson led her team in home runs, including several big blasts, during the ASA Gold National Tournament...Proved her ability in the classroom at Chesapeake H.S. by carrying a 3.9 GPA while earning a spot on the Principal's Honor Roll...Gibson also played soccer and basketball at Chesapeake H.S.

PERSONAL: Enrolled in the College of Agricultural Sciences and Natural Resources at UT...Aspires to become a veterinarian after college...Lists current Seattle Mariners' legend Ken Griffey, Jr., as an athlete after whom she has modeled her game because of the love he has for his sport...Picked Tennessee from a list of schools that included national powers Alabama, Oklahoma and UCLA...Has one sister, Danielle, 23...Lauren Ashley Gibson was born August, 19, 1991, in Pasadena, Md....Her parents are Steve and Lorrie Gibson.



MEGAN GIVENS

1

5-2 -- FRESHMAN -- OF
SODDY DAISY, TENN. --
GIRLS PREPARATORY SCHOOL

THE WEEKLYS ON GIVENS: "Megan is a dynamic young player who hits from the left side, plays outfield and runs the bases extremely well. She has a lot of experience playing high-level Gold ball during the summer and worked extremely hard for our coaching staff during the recent fall season."

HIGH SCHOOL: One of several former Girls Preparatory School players from the Chattanooga, Tenn., area to have recently ventured through the Lady Vol softball program including recent graduate Lillian Hammond and her sister Whitney Hammond, a freshman alongside Givens at Tennessee...Played on three-straight Division II AA Tennessee State Championship softball teams at GPS (2007-09) and two runner-ups (2005, 2006) while also winning consecutive state volleyball championships (2007, 2008)...Selected by the Tennessee Sports Writers Association (TSWA) to its all-state team for Division II softball in 2007 and 2009 and in volleyball in 2007 and 2008...Was chosen to the *Chattanooga Times-Free Press* "Best of Preps" listing for softball in 2006, 2007 and 2009 and in volleyball in 2008...Posted a .476 batting average with 13 doubles, nine stolen bases, 30 RBIs and 20 runs scored for GPS during her senior campaign...Was Tennessee's Player of the Game in the Volunteer State's 12-10 victory in the 2009 Tennessee-Georgia All-Star Softball Classic with three hits, two runs scored and a RBI...Also played on the winning side in the 2009 Tennessee-Georgia All-Star Volleyball Classic...Lettered for a season on the women's basketball team at GPS...Played ASA Gold summer ball for Fury Fastpitch out of Chattanooga and was part of the organization's first 18-U ASA National Gold qualifier...Also played club volleyball for the Choo-Choo City Volleyball squad...Was very active in extra-curricular activities at GPS including the Beta

Club (president), the Self Defense Club, the Key Club (co-vice president), the yearbook staff and the Fellowship of Christian Athletes...Was a member of the National Honor Society, the Headmaster's Distinguished Honors List and received both the Mary Hannah Tucker Headmaster's Award and an Honors English Award at GPS.

PERSONAL: Enrolled in the College of Nursing at UT...Lists scrapbooking, shopping, fishing and traveling as hobbies outside of softball...Hopes to become a nurse anesthetist after graduation...Claims to have never thought of going anywhere else to school because she has always wanted to be a Lady Vol...Among former teammates playing collegiately is a future SEC opponent, Kelsey Cartwright of Auburn...Has two brothers, Brannndon and Justin Hunt, 14 and 9, respectively, as well as a sister Karley Givens, 4...Megan Nicole Givens was born October 26, 1990, in Chattanooga, Tenn....Her parents are Beverly and Scott Hunt and Travis Givens.

2010 LADY VOLUNTEERS



WHITNEY HAMMOND

23

5-10 -- FRESHMAN -- OF
CHATTANOOGA, TENN. --
GIRLS PREPARATORY SCHOOL

THE WEEKLYS ON HAMMOND: "Whitney is a very fast left-handed slap hitter with a strong arm and great outfield skills. She is quick to the ball and knows what to do with it when she receives it. She is always a threat at the plate for us offensively."

HIGH SCHOOL: A five-time Tennessee State Division II Champion at Girls Preparatory School in Chattanooga, Tenn., Hammond played alongside current Lady Vol freshman teammate Megan Givens on GPS' 2007, 2008, 2009 Division II AA softball champions and the 2007 and 2008 volleyball titlists...Was chosen to the Tennessee State Sports Writers Association (TSWA) All-State Softball Team as well as to the *Chattanooga Times-Free Press* "Best of Preps" listing for softball as a senior in 2009 after hitting .531 with two triples, 18 stolen bases and 38 runs scored...Also tabbed to the TSWA All-State Volleyball Team in both 2007 and 2008...Played for the winning Volunteer State side in both the 2009 Tennessee-Georgia All-Star Softball and Volleyball Classics, winning Most Valuable Player honors in the latter...Played ASA summer ball for Fury Fastpitch out of Chattanooga and was part of the organization's first 18-U ASA National Gold qualifier...Also played club volleyball for the Choo-Choo City Volleyball squad...Was a member of the GPS Honor Roll during all four years of her scholastic career.

PERSONAL: Enrolled in the College of Arts & Sciences at UT, but is on track to major in biochemistry and molecular biology...Hopes to go into medical research following college...Among former teammates currently playing colle-

giate softball are future opponents Kelsey Cartwright of Auburn and Samantha Everett of Tennessee Tech, as well as Kamri Chester and Jessica Phillips of Memphis and Amy Campbell of ETSU...Lists baking and discovering/listening to new music as interests outside softball...Has two sisters, Hillary, 25, currently enrolled in UT's Vet School, and Lillian, 23, a recent four-year letterwinner with the Lady Vol softball program (2006-09), and a brother, Dallas, 14...Whitney Ariel Hammond was born September 15, 1991, in Chattanooga, Tenn....Her parents are Dr. John and Dr. Sabrina Hammond.



IVY RENFROE

20

5-10 -- FRESHMAN -- P
HUMBOLDT, TENN. --
TRINITY CHRISTIAN ACADEMY

THE WEEKLYS ON RENFROE: "A tall, hard-throwing right-handed pitcher who is growing in mound presence every day, Ivy is a good fielder in the circle and a player who is consistently striving to perfect her game."

HIGH SCHOOL: An in-state product hailing out of West Tennessee, Renfro made a name for herself since the eighth grade as a standout pitcher at Trinity Christian Academy in Jackson, Tenn....During her illustrious career she won over 110 games, struck out 1,294 hitters, posted 79 shutouts and recorded 41 no-hitters with four perfect games...She was just as productive at the plate putting up batting averages of .478, .330, .396 and .384 with a staggering 187 career RBIs...The 5-10 hurler helped TCA post records of 40-3 ('06), 46-5 ('07), 43-8 ('08) and 46-1 ('09) while winning three Tennessee Class A State Titles (2006, 2007, 2009, state runner-up in 2008), five sectional and district championships (2005-09) and four region crowns (2006-09)...As a senior Renfro registered a perfect 23-0 pitching record with a miniscule 0.21 ERA, 281 strikeouts in 139.0 innings of work, 11 no-hitters, a perfect game and 17 shutouts...At the plate, she hit .384 with a pair of homers and 56 RBIs...For her senior efforts, Renfro was both *The Jackson Sun's* 2009 Player of the Year and the Jackson Sports Hall of Fame's 2009 Female Athlete of the Year...Renfro was a finalist for Gatorade/RISE Magazine Tennessee State Player of the Year on three occasions, while reaping four consecutive selections as Tennessee Sports Writers Association (TSWA) First-Team All-State, First-Team All-West Tennessee and District 15-A Most Valuable Player...She completed her junior season with a 20-4 record, a 0.51 ERA and 261 strikeouts in 128 innings of work with eight no-hitters, one perfect game, and a .396 batting average at the dish with two HR's and 33 RBIs...As a sophomore, Renfro struck out 311 batters in 160 innings with 17 shutouts, seven no-no's, a 25-2 mark and a 0.47 ERA while

knocking in 35 runs at the plate with a .330 batting average...A 24-2 record with a 0.40 ERA as a freshman with 10 no-hitters, two perfect games, 247 K's in 161 frames and a .478 average with 63 RBIs and 20 extra-base hits drew the standout a mention as one of *Sports Illustrated's* "Faces in the Crowd (July 7, 2006)," and Athlete of the Year honors from regional magazine, *On the Ball*...Played ASA Gold summer ball with Fury Fastpitch helping them to 18-U Gold Nationals for the first time...An outstanding student at TCA, Renfro was a member of the National Honor Society, was chosen to the school's honor roll and received both the President's Award and an ACSI Academic Award...She was involved with the Fellowship of Christian Athletes, her church youth group, Young Life and the Knitting Club at TCA...Among the finalists for Renfro's services were Oklahoma, Louisville and North Carolina State.

PERSONAL: Enrolled in the College of Arts & Sciences at UT...Cites hitting a home run in the seventh inning of the 2006 Class A Softball State Championship Game with her team trailing 1-0 as her biggest thrill to date in the sport...Among former teammates playing softball collegiately are future opponents Alisa Goler of Georgia and Kelsey Cartwright of Auburn...Has two sisters, Ellen, 17, a recent Lady Vol softball commitment that will join her sister at Tennessee for the 2011 season, and Anna, 15...Ivy Leigh Renfro was born February 16, 1991, in Jackson, Tenn....Her parents are Marty and Emily Renfro.

2010 LADY VOLUNTEERS



LEAH TAYLOR

**5-9 -- FRESHMAN -- OF
BROWNSVILLE, TENN. --
HAYWOOD HIGH SCHOOL**

THE WEEKLYS ON TAYLOR: "Leah is a very fast outfielder who has shown the ability to hit the ball extremely hard. She will play in the outfield, pinch-hit and see time in the designated player spot. She is a very smart player who maximizes her talents."

HIGH SCHOOL: Another native West Tennessean on this year's Lady Vol softball roster, Taylor ventures to Rocky Top from Haywood High School in Brownsville, Tenn....She was a four-time selection to the All-District 14 AA Softball Team (2006-09) as well as a three-time choice to the All-District 14 AA All-Tournament squad (2007-09)...Helped guide Haywood H.S. to the 2006 Tennessee state softball playoffs...Taylor also finished first in the District 14 AA Golf Tournament during her sophomore year and twice competed on the links at the state tournament...She played ASA 16-U softball for Fury Fastpitch, alongside a number of her current Tennessee teammates, helping the squad win ASA Southern Nationals in Altamonte Springs, Fla., in 2008 and make its first-ever appearance at 18-U Gold nationals in 2009 in Oklahoma City, Okla.... Another strong student in this year's Lady Vol freshman class, Taylor was her school's valedictorian, the Beta Club President, a member of Who's Who at Haywood H.S., the recipient of a U.S. Army Reserve National Scholar Athlete Award and was on the Academic Decathlon team...She also participated with the Fellowship of Christian Athletes, the French Club, the Biology Club, Youth Leadership and was on the Junior InSouth Bank Board...Taylor was selected as Miss Haywood High School, was chosen as a Tennessee Girls' State representative and served as the junior and senior class vice president.

PERSONAL: Enrolled in the College of Education, Health and Human Sciences at UT...Narrowed her final college choices down to Middle Tennessee, Tennessee Tech and Chattanooga before deciding to become a Lady Vol...Lists hitting a home run as a freshman in her first game at the state tournament as her biggest thrill to date in the sport of softball...Cites current Indianapolis Colts and former Vol quarterback Peyton Manning as her biggest sports influence because of his outstanding character and achievement...Taylor's grandfather Bill Taylor played football for General Robert Neyland at UT, and her father is an alum of the University of Tennessee...Has two brothers, Elliott Hazlerig, 32, and Will Taylor, 16...Leah Elizabeth Taylor was born March 12, 1991, in Jackson, Tenn....Her parents are Barrow and Julie Taylor.



ANDI WILLIAMSON

**5-8 -- FRESHMAN -- P
HARTS, W. VA. --
CHAPMANVILLE REGIONAL HIGH SCHOOL**

THE WEEKLYS ON WILLIAMSON: "A strong, young pitcher who has improved immensely in her few months at Tennessee. Andi is hard-nosed and dedicated and possesses the ability to throw quality innings for us in the future."

HIGH SCHOOL: Williamson participated in softball, basketball and cheer-leading at Chapmanville Regional H.S., in Harts W. Va....A 2009 EA Sports First-Team Softball All-American and the 2009 Gatorade/RISE Magazine West Virginia State Player of the Year, she helped lead her high school softball team to West Virginia State Class AA Championships in 2007 and 2009 and a 2006 runner-up finish while tallying over 1,000 career strikeouts...During her senior campaign, the '09 West Virginia Sports Writers State Player of the Year was 23-1 from the circle with a 0.09 ERA, 356 strikeouts in 153 innings of work and broke a state record by recording 33 K's in a 13-inning victory...She also hit .390 at the plate with four homers and 30 RBIs...Was tabbed as a senior as an ESPN/RISE East Coast Player of the Week...The 5-8 hurler was a four-time First-Team All-State selection and a three-time All-Cardinal Conference choice in softball...On the hardwood Williamson reaped a pair of All-Cardinal Conference nods (2007, 2008)...She also participated in gymnastics...Played ASA Gold summer ball for the West Virginia Diamond Dusters...A terrific student at Chapmanville Regional H.S., Williamson finished her interscholastic career as the school's valedictorian, was a member of the National Honor Society and the

senior class vice president...She was honored as the 2008/2009 Chapmanville Regional Homecoming Queen.

PERSONAL: Enrolled in the College of Arts & Sciences at UT...Chose to come to Tennessee out of a group of schools that included Georgia, Virginia Tech and Marshall...Lists making it to the state championship game in softball in three of four years and winning it twice (2007, 2009) as her biggest thrills to date in the sport...Her dad Andy Paul Williamson played basketball collegiately at Marshall...Aspires to become a teacher and a coach after college...Lists Tennessee Lady Vol women's basketball coach Pat Summitt as the famous person she most admires...Has two brothers, Paul, 17, and Drew, 10, and a sister, Ali, 8...Andrea Elizabeth Williamson was born November 20, 1990, in Huntington, W. Va....Her parents are Andy Paul and Beth Williamson.

LADY VOL ALL-TIME ROSTER

Player	Hometown	Uni. #	Years	GP-GS	Avg.	AB	R	H	RBI	SB/SBA
Monica Abbott	Salinas, Calif.	7	2004-05-06-07	129-104	.243	74	5	18	15	0/0
Christy Anch	Ashburn, Va.	1	2003-04	47-17	.148	54	3	8	4	1/1
Kim Anders	Erwin, Tenn.	14	2003-04	79-3	.000	8	11	0	0	0/0
Ashley Andrews	Tumwater, Wash.	22	2009-10	59-59	.299	147	22	44	7	8/11
Danielle Arriaga	Miami, Fla.	15	2003-04	40-24	.225	80	9	18	5	1/1
Sarah Ayres	Roseville, Calif.	4	1997-98-99	11-3	.000	6	0	0	1	0/0
Holly Baker	Broadway, Va.	4	2009-10	35-0	.333	3	11	1	0	5/6
Tiffany Baker	East Ridge, Tenn.	2	2007	redshirt						
Kristen Bass	Chattanooga, Tenn.	17	2003	16-2	.143	14	2	2	4	0/0
Jackie Beavers	Warren, Ohio	1	1996-97-99-2000	6-2	.250	8	5	2	1	0/0
Kortney Bell	Castaic, Calif.	22	2005-06	74-27	.184	87	21	16	16	3/4
Brittany Bessho	Marietta, Ga.	2	2004-05	110-64	.229	192	15	44	21	0/0
Crystal Bobo	Nolensville, Tenn.	9	2002	30-4	.062	16	2	1	1	0/0
Nicole Borg	Millbrae, Calif.	25	2001-02	47-18	.143	56	3	8	2	0/0
Whitney Bradshaw	Powell, Tenn.	3	2002	45-12	.323	31	15	10	4	1/1
Angela Brewer	East Ridge, Tenn.	20	2003-04	132-123	.286	346	44	99	92	0/0
Natalie Brock	Nashville, Tenn.	25	2005-06	104-22	.277	137	14	38	27	0/0
Alicia Brown	Clinton, Tenn.	2	2006	58-0	.200	5	17	1	0	4/6
Melissa Brown	Valencia, Calif.	11	2010-							
Shelby Burchell	Columbia, Tenn.	28	2009-10	56-52	.256	129	18	33	25	2/3
Tonya Callahan	Holden, Mo.	35	2005-06-07-08	289-288	.373	762	144	284	241	6/6
Nadia Cameron	Fairfield, Calif.	12	1999-2000	121-114	.250	292	27	73	22	2/3
Katherine Card	Soddy Daisy, Tenn.	6	2003-04-05-06	286-255	.308	763	118	235	147	6/11
Raven Chavanne	Thousand Oaks, Calif.	88	2010-							
India Chiles	Louisville, Ky.	23	2004-05-06-07	256-176	.417	489	157	204	29	85/94
Ashley Cline	Gallatin, Tenn.	13	2004-05	124-79	.236	195	47	46	25	12/12
Alexia Clay	Rochester, Ind.	3	2007	59-33	.297	118	12	35	22	0/0
Shannon Doepping	Acton, Calif.	11	2005-06-07-08	266-256	.277	672	71	186	141	1/1
Kat Dotson	Savannah, Ga.	33	2010-							
Kristi Durant	Placentia, Calif.	24	2003-04-05-06	275-275	.388	812	106	315	203	4/4
Leigh Ann Ellis	Barboursville, W.Va.	21	2001-02	48-41	.176	108	6	19	11	0/0
Holly Ellison	Bryan, Texas	7	2000	37-35	.333	108	23	36	19	8/9
Sarah Fekete	Maryville, Tenn.	3	2003-04-05-06	280-266	.398	744	189	296	56	85/110
Mandie Fishback	Banks, Ore.	21	2003-04	127-127	.232	228	37	53	18	3/3
Kelli Fitzgerald	Lakewood, Calif.	9	1996-97-98-99	272-271	.349	805	192	281	157	26/35
Annie Fletcher	San Diego, Calif.	5	2000-01	116-115	.250	284	30	71	20	16/17
Candice Fode	San Marcos, Calif.	13	1996-97	132-125	.303	356	71	108	68	14/14
Morgan Fowler	Camden, Tenn.	24	2010-							
Dee Dee Fryer	Sterling, Va.	23	2009	19-15	.200	40	5	8	5	2/2
Allison Fulmer	Maryville, Tenn.	12	2007-08-09	52-2	.205	44	1	9	7	0/0
Lauren Gibson	Pasadena, Md.	27	2010-							
Megan Givens	Soddy Daisy, Tenn.	1	2010-							
Kelli Glass	Jensen Beach, Fla.	8	1998-99	138-132	.237	338	47	80	33	13/15
Kelly Grieve	Asheville, N.C.	2	2008-09-10	111-89	.363	306	76	111	30	57/64
Jennifer Griffin	Whittier, Calif.	31	2006-07	112-107	.289	263	49	76	54	14/14
Lillian Hammond	Chattanooga, Tenn.	17	2006-07-08-09	228-136	.339	410	136	139	26	72/77
Whitney Hammond	Chattanooga, Tenn.	23	2010-							
Kristen Hays	Phoenix, Ariz.	8	2003	38-0	.000	2	15	0	0	1/1
Liane Horiuchi	Wahiawa, Hawaii	1	2006-07	142-134	.238	286	64	68	27	23/29
Tiffany Huff	Saugus, Calif.	52	2007-08-09-10	186-186	.348	517	100	180	175	21/23
Ellisha Humphrey	Knoxville, Tenn.	45	2001-02-03-04	239-171	.218	409	66	89	28	20/27
Stephanie Humphrey	Knoxville, Tenn.	4	2000-01-02-03	152-95	.189	95	12	18	9	0/0
Jennifer Hutson	Greenbrier, Tenn.	7	1996	39-19	.191	47	14	9	7	1/2
Bridget Jackson	Glendale, Ariz.	17	1996-97	135-133	.383	423	117	162	117	12/15
Stacey Jennings	Aurora, Colo.	5	2003-04-05	209-200	.279	535	78	149	88	20/26
Nicole Johnson	Knoxville, Tenn.	22	2001	48-27	.203	59	9	12	0	1/2
Nicole Kajitani	San Bernardino, Calif.	00	2007-08-09-10	177-85	.230	282	55	65	38	24/28
Janette Koshell	Granite Bay, Calif.	3	2000-01	116-116	.330	351	61	116	62	11/14
Jen Lapicki	Oldwick, N.J.	16	2008-09	123-122	.284	334	48	95	71	2/3
Hannah Low	Miwuk, Calif.	39	2001-02	115-113	.231	299	52	69	42	2/7
Anita Manuma	Ewa Beach, Hawaii	18	2007-08	84-51	.218	147	16	32	19	0/0
Lauren Mattox	Charlotte, N.C.	22	2003-04	131-117	.341	323	42	110	75	0/0
Rachael Mink	Corryton, Tenn.	99	2001	21-11	.242	33	1	8	7	0/0
Chandra Mogan	Fontana, Calif.	15	2008	54-41	.273	110	18	30	15	5/5
Maura Mollet	Yukon, Okla.	6	1998-99-2000-01	245-205	.247	639	88	158	45	25/32
Marissa Monroe	Sweetwater, Tenn.	16	2004	16-0	.000	1	6	0	0	0/0
Heather Moore	Bethany, Okla.	22	1996-97	128-114	.317	322	66	102	66	6/8
Nicole Murray	Carmichael, Calif.	15	2000-01-02	107-43	.207	111	28	23	12	4/5

LADY VOL ALL-TIME ROSTER

Player	Hometown	Uni. #	Years	GP-GS	Avg.	AB	R	H	RBI	SB/SBA
Kenya Norris	Grand Prairie, Texas	14	1996-97-98-99	260-252	.342	734	179	251	163	42/46
LaDonna Oliver	Dayton, Tenn.	1	2005	60-0	.429	7	17	3	0	2/3
April Phillips	Charlotte, N.C.	7/30	1997-98-99-2000	245-129	.272	390	117	106	21	36/41
Danielle Pieroni	Madison, Tenn.	5	2006-07-08-09	157-71	.209	249	18	52	35	2/3
Leslie Poole	Rootstown, Ohio	10	2000	21-13	.178	45	4	8	4	0/0
Amanda Poppleton	Elmira, N.Y.	55	2009	7-0	.000	0	2	0	0	1/1
Kenora Posey	Los Angeles, Calif.	8	2005-06-07-08	246-167	.281	437	118	123	8	94/107
Melissa Radley	Woodrising, Australia	9	2000-01	110-110	.294	316	43	93	41	15/19
Jodi Ramirez	Sacramento, Calif.	20	1997-98	131-117	.315	340	27	107	66	2/3
Tracy Reidhead	Taylor, Ariz.	3	1996-97	135-135	.364	461	110	168	97	21/26
Amber Rhinehart	Citrus Heights, Calif.	12	2001-02-03-04	209-204	.307	579	86	178	113	3/3
Megan Rhodes	Nashville, Tenn.	10	2005-06-07-08	1-0	.000	0	0	0	0	0/0
Carissa Rouston	Temecula, Calif.	13	2001-02	117-117	.224	326	42	73	48	3/4
Cherrae Rushton	Sacramento, Calif.	23	1998	55-46	.186	140	12	26	23	0/0
Caitlin Ryan	Knoxville, Tenn.	9	2005-06-07-08	90-1	.120	50	24	6	8	0/0
Kim Sanders	Placentia, Calif.	13	2003	21-6	.286	14	1	4	2	0/0
Nicole Schaeffer	Yorktown, Va.	11	2001-02	86-37	.118	34	14	4	1	3/3
Lindsay Schutzler	Monterey, Calif.	33	2004-05-06-07	296-294	.383	946	241	362	152	120/146
Nikki Sexton	Knoxville, Tenn.	2	2001-02	80-46	.161	112	18	18	9	8/8
Andie Sherman	Penryn, Calif.	8	2001-02	48-20	.163	49	11	8	7	1/1
Jessica Spigner	Santa Clarita, Calif.	9	2009-10	59-59	.322	177	34	57	48	0/0
Jennifer Springs	Jasper, Tenn.	23	2000	18-0	.000	0	5	0	0	1/2
Kelsey Stander	Paradise Valley, Ariz.	1	2008	54-2	.571	7	17	4	1	11/11
Jenny Steele	Soddy Daisy, Tenn.	16	1996-97-98-99	252-216	.307	628	137	193	41	28/30
Carrie Swinford	Carrollton, Ohio	32	1996-97-98-99	269-167	.338	816	186	276	197	36/43
Leah Taylor	Brownsville, Tenn.	3	2010-							
Blaine Teasley	Tucson, Ariz.	6/10	2002-03	125-119	.263	339	66	89	50	14/15
Maria Torres	Parana, Argentina	19	1999-2000-01-02	187-128	.248	395	25	98	57	2/2
Sarah Vaughn	Lenoir City, Tenn.	4	2006	47-14	.241	54	16	13	8	3/4
Amanda Venable	Rio Linda, Calif.	29	1999-2000	134-134	.353	405	57	143	91	2/2
Buffy Walker	Carlsbad, N.M.	11	1996-97-98-99	11-6	.333	6	0	2	1	0/0
Ashton Ward	Charlotte, N.C.	3	2008-09	16-5	.250	20	4	5	5	0/0
Lisa Warren	Escondido, Calif.	7	1998-99	139-139	.374	484	106	181	66	29/37
Chemil Washington	Vancouver, Wash.	31	2003	41-15	.079	38	4	3	4	0/0
Erinn Webb	Hemet, Calif.	14	2007-08-09-10	182-150	.276	449	74	124	92	27/32
Natalee Weissinger	Madison, Tenn.	6	2008-09	80-1	.103	29	20	3	3	2/3
Katie Williams	Bartlett, Tenn.	8	2000	26-1	.500	2	8	1	0	0/0
Adrianna Wilson	Cypress, Calif.	17	1999-2000-01-02	248-240	.296	655	55	194	132	2/2
Jessica Wilson	Brentwood, Tenn.	9	2003	8-0	.000	3	1	0	1	0/0
Kara Wingate	Reisterstown, Md.	23	1999	46-0	.250	4	13	1	0	1/4
Lisa Wyatt	Cincinnati, Ohio	18	1996-97	135-135	.374	428	98	160	101	21/27

Pitcher	Hometown	Uni. #	Years	ERA	W-L	GS	CG	SHO	IP	SO
Monica Abbott	Salinas, Calif.	7	2004-05-06-07	0.79	189-34	206	178	112	1448.0	2440
Christy Anch	Ashburn, Va.	1	2003-04	3.24	6-5	10	0	0	84.1	56
Sarah Ayres	Roseville, Calif.	4	1997-98-99	2.26	50-32	77	59	16	541.0	41
Jackie Beavers	Warren, Ohio	1	1996-97-99-2000	1.84	76-47	121	92	25	768.1	335
Crystal Bobo	Nolensville, Tenn.	9	2002	4.94	3-1	2	0	0	28.1	24
Nicole Borg	Millbrae, Calif.	25	2001-02	3.42	9-11	21	15	2	131.0	56
Leigh Ann Ellis	Barboursville, W.Va.	21	2001-02	2.37	12-15	31	15	2	192.1	114
Cat Hosfield	Murfreesboro, Tenn.	8	2009-10	2.67	28-13	43	20	6	257.1	221
Stephanie Humphrey	Knoxville, Tenn.	4	2000-01-02-03	2.44	57-40	96	52	16	626.2	596
Stacey Jennings	Aurora, Colo.	5	2003-04-05	1.82	34-21	61	26	14	366.0	240
Nicole Murray	Carmichael, Calif.	15	2000-01-02	7.45	0-3	5	0	0	31.0	8
Jennifer Ortiz	San Diego, Calif.	6	1996	1.47	14-4	17	13	1	95.1	81
Danielle Pieroni	Madison, Tenn.	5	2006-07-08-09	2.55	8-3	9	1	1	79.2	52
Leslie Poole	Rootstown, Ohio	10	2000	3.55	10-10	20	11	2	128.1	54
Ivy Renfro	Humboldt, Tenn.	20	2010-							
Megan Rhodes	Nashville, Tenn.	10	2005-06-07-08	1.77	67-22	96	37	19	570.1	726
Jessica Spigner	Santa Clarita, Calif.	9	2009-10	5.25	1-0	0	0	0	16.0	7
Buffy Walker	Carlsbad, N.M.	11	1996-97-98-99	1.97	54-27	87	61	16	536.1	316
Ashton Ward	Charlotte, N.C.	3	2008-09	2.12	30-7	42	15	6	264.0	229
Andi Williamson	Harts, W. Va.	13	2010-							

Minimum 16 innings pitched

WE ASKED THE LADY VOLS...



Nicknames:

Huff, Huffy or Huffer -- Tiffany Huff
 HB, Baked Goods, Shake 'n Bake, Holly Bakerrrr -- Holly Baker
 Lo, LG or Gibby -- Lauren Gibson
 Momo -- Morgan Fowler
 Rae -- Raven Chavanne
 Peanut -- Nicole Kajitani
 Kat or Dottie -- Kat Dotson
 LT -- Leah Taylor
 Mel, Melly or Brown -- Melissa Brown
 Giv or Givy -- Megan Givens
 Kel, Kel-Bel -- Kelly Grieve
 E or E-dub -- Erinn Webb

I wear my number because...

In middle school #3 was taken, so I wore #2 and it stuck -- Kelly Grieve
 I wear number 8 because it's the Snowman! -- Cat Hosfield
 I wear number 13 because it was my dad's number -- Andi Williamson
 I wear number 52 because it was my dad's football number -- Tiffany Huff
 I wear number 22 because it was given to me by a former basketball coach -- Ashley Andrews
 I wore #8 because of Kobe Bryant, but when he switched to #24, I decided to change mine too, but I had an emotional attachment to #8 so I chose #88 -- Raven Chavanne

Favorite Food:

Tacos, beans and rice/chips and salsa with cream cheese -- Erinn Webb
 Ribs -- Ashley Andrews
 Wings, grilled chicken and pasta -- Andi Williamson
 Filet and baked potato -- Kat Dotson
 Chick-Fil-A chicken -- Lauren Gibson
 Chocolate Chip Cookie Dough Ice Cream -- Tiffany Huff
 Sushi -- Jessica Spigner
 Chocolate chip cookie dough -- Holly Baker
 Peanut butter and jelly sandwiches -- Melissa Brown
 Spaghetti -- Megan Givens
 Beef jerky and pasta -- Nicole Kajitani

Favorite TV Show:

Family Guy and Lost -- Whitney Hammond
 Everybody Loves Raymond -- Tiffany Huff
 Grey's Anatomy, House, Desperate Housewives -- Holly Baker
 Jersey Shore, Sportscenter, Everybody Loves Raymond -- Nicole Kajitani
 The Office or Say Yes to the Dress -- Erinn Webb
 Friends, Dexter, True Blood -- Raven Chavanne
 Jersey Shore, Law & Order: SVU and Criminal Intent -- Cat Hosfield
 The Mentalist -- Leah Taylor
 One Tree Hill -- Megan Givens
 Cake Boss -- Shelby Burchell

Best movie you've seen recently:

The Blind Side -- Tiffany Huff, Erinn Webb, Ashley Andrews, Leah Taylor, Shelby Burchell, Melissa Brown, Andi Williamson
 Sherlock Holmes -- Ivy Renfro
 The Notebook -- Kat Dotson
 Pride and Prejudice -- Morgan Fowler
 Antwone Fisher -- Nicole Kajitani
 Avatar -- Kelly Grieve, Cat Hosfield, Whitney Hammond, Raven Chavanne
 It's Complicated -- Jessica Spigner

Favorite Vacation Spot:

Carpinteria Beach, Calif. -- Tiffany Huff
 Indian Rocks Beach, Fla. -- Kat Dotson
 Disneyland/Disneyworld -- Erinn Webb, Ashley Andrews

Ocean City, Maryland -- Lauren Gibson

Florida -- Leah Taylor

San Diego, Calif. -- Raven Chavanne

Favorite Childhood Memory:

Watching my brother and sister play baseball -- Nicole Kajitani
 Going to chop down a Christmas tree with my family -- Leah Taylor
 I rode a tricycle down the stairs and wanted to do it again -- Megan Givens
 Going to Laker games with my dad -- Raven Chavanne
 Playing in my playhouse with my three sisters -- Erinn Webb
 Going to the Museum of Natural History and Sea World -- Morgan Fowler
 Fishing or motorcycle riding with Uncle Jeff -- Melissa Brown
 Going to Seattle Seahawks games with my dad -- Ashley Andrews

Favorite Hobbies Outside of Softball:

Scrapbooking -- Erinn Webb
 Rollercoasters -- Ivy Renfro
 Drawing, painting, listening to music -- Morgan Fowler
 Playing tennis, baseball and shopping -- Cat Hosfield
 Reading, watching movies and hanging out with friends -- Tiffany Huff
 Reading, making bracelets and catching up on sleep -- Jessica Spigner
 Tye-dyeing, fishing, playing Wii Golf and Mario Kart -- Shelby Burchell

If you could have a superpower what would it be?

Teleportation -- Tiffany Huff, Kelly Grieve, Ashley Andrews, Holly Baker
 The ability to fly -- Nicole Kajitani, Lauren Gibson, Leah Taylor, Jessica Spigner, Shelby Burchell, Melissa Brown, Ivy Renfro, Raven Chavanne
 Invisibility -- Morgan Fowler

How would you describe your personality?

Relaxed, funny, artistic, adventurous, friendly -- Holly Baker
 Shy at times, friendly, generous, anxious -- Ivy Renfro
 Loud and joking -- Tiffany Huff
 Shy but once comfortable, goofy...I like to have fun -- Kat Dotson
 Confident, hard-working, fun, good-humored -- Kelly Grieve
 Outgoing, friendly, competitive, determined -- Andi Williamson
 Happy, cheerful, laid-back and no-nonsense -- Ashley Andrews
 Very shy but when you get to know me...outgoing -- Lauren Gibson
 Loyal, stubborn, happy, funny, a little neurotic and unique -- Shelby Burchell
 Outgoing, blunt, outspoken, stubborn, honest, loyal -- Nicole Kajitani
 Fun-loving, caring and silly -- Erinn Webb
 Fun and easygoing -- Cat Hosfield

What is one thing you wish you were better at?

Singing -- Tiffany Huff, Nicole Kajitani, Erinn Webb, Ashley Andrews, Jessica Spigner, Ivy Renfro, Andi Williamson, Raven Chavanne
 Forgiving -- Kelly Grieve, Kat Dotson
 Being patient -- Whitney Hammond
 Basketball -- Cat Hosfield
 Cooking -- Megan Givens

If there were a movie about your life what would it be called?

It's Complicated -- Nicole Kajitani
 A Random Yet Organized Account of Me -- Morgan Fowler
 It's A Wonderful Life -- Erinn Webb
 Breakfast at Tiffany's -- Tiffany Huff
 The Cat Tales -- Cat Hosfield
 Love and Softball -- Melissa Brown
 Run Leah Run! -- Leah Taylor
 That's So Raven! -- Raven Chavanne
 Groundhog Day -- Jessica Spigner
 The Brown Eyed Girl -- Megan Givens

WE ASKED THE LADY VOLS...

What snack food can you not live without?

Fruit bars -- Tiffany Huff
Ritz chips -- Ivy Renfroe
Double-Stuffed Oreos -- Kelly Grieve
Popcorn and Wild Berry Skittles together -- Kat Dotson
Sour cream and cheddar chips -- Shelby Burchell
Saltine Crackers -- Cat Hosfield
Chocolate -- Holly Baker
Pretzels -- Raven Chavanne
Chocolate Pop-Tarts, Fruit Roll-Ups -- Andi Williamson
Chips or caramel popcorn -- Ashley Andrews
Chocolate Chip Cookies -- Lauren Gibson, Whitney Hammond
Ritz crackers and Almond Joys -- Leah Taylor
Cheez-Its -- Nicole Kajitani
Honey Roasted Peanuts -- Erinn Webb
Chocolate-covered soy beans -- Morgan Fowler
Dove Chocolate with almonds -- Jessica Spigner
Lollipops -- Megan Givens
Trail Mix -- Melissa Brown

Person/thing you would most like to trade places with for a day:

A bald eagle so I could see all the amazing sights -- Tiffany Huff
Bill Gates -- Kelly Grieve
Jennie Finch -- Andi Williamson
Pat Summitt -- Nicole Kajitani
Celine Dion -- Ashley Andrews
A taste tester because I love food -- Lauren Gibson
Beyonce -- Jessica Spigner
Carrie Underwood -- Megan Givens, Kat Dotson
My twin, Trevor -- Melissa Brown
Erin Andrews of ESPN at the MLB All-Star Game -- Erinn Webb

If you could have dinner with any three people (present or past) who would they be?

Ellen DeGeneres, Hugh Laurie and Martin Luther King, Jr. -- Holly Baker
Jesus, Mother Teresa and Gandhi -- Tiffany Huff
Bobby Kennedy, J.K. Rowling, Kobe Bryant -- Raven Chavanne
Lou Gehrig, Sherlock Holmes, Jane Austin -- Morgan Fowler
My grandma, my Grandpa George and my Grandma Viola -- Nicole Kajitani
Jesus, Toby Mac and Paul the Disciple -- Ivy Renfroe
Leonardo DaVinci, Johnny Cash and Will Ferrell -- Erinn Webb
Bob Marley, John Lennon and Marilyn Monroe -- Whitney Hammond
Jesus, Michael Jackson and Maria Von Trapp -- Ashley Andrews
President Obama, Taylor Swift and Paula Deen -- Cat Hosfield
Jesus, Mick Jagger and Elvis -- Shelby Burchell

Random Facebook-style notes...

I love black & white movies -- Morgan Fowler
I'm scared of whales...like really scared of them -- Nicole Kajitani
I was a gymnast for about 15 years -- Andi Williamson
I want to travel to the Holy Land -- Ivy Renfroe
For five years straight I hit a home run on both my parents birthdays -- Shelby Burchell
I have an unhealthy obsession with *Harry Potter* - I've read the fifth book over 50 times -- Raven Chavanne
I have traveled to 36 states and played softball in 24 states -- Erinn Webb
In our last house I had a secret room I could enter through a hole in my closet -- Ashley Andrews
I have a twin brother who plays baseball at UCLA -- Melissa Brown
I'm a diehard Los Angeles Lakers fan -- Raven Chavanne
I have been the same size since fifth grade -- Megan Givens
I used to step dance in middle school and performed at NBA Jam -- Jessica Spigner
I brush my teeth with the lights off, yeah real weird, don't ask -- Nicole Kajitani
I can tread water for over an hour -- Shelby Burchell
My sister chose my middle name after *The Little Mermaid* -- Whitney Hammond
When I think of something funny, I hit people...so watch out! -- Tiffany Huff
I stole my little brother's blue race car bed and put it in my room. I slept on it my entire senior year of high school until my parents took it away -- Megan Givens
I wish I were British...enough said -- Raven Chavanne
My car's name is Edna (named by Cat Hosfield) -- Holly Baker
I can sit Indian-style on a big yoga ball and not fall off -- Leah Taylor
I was in baby pageants when I was little and really cute! -- Melissa Brown
I love to sing in the car...full, belt it out singing -- Cat Hosfield
I have a severe phobia of cotton balls -- Whitney Hammond
I was "Little Miss West Virginia"...I did beauty pageants throughout my childhood -- Andi Williamson
I have lead in my middle finger from fourth grade -- Kelly Grieve
I absolutely love the rain and walking through it in my rain boots -- Leah Taylor
I wanted to change my name to Crystal and made my whole family call me that when I was five -- Nicole Kajitani
I am absolutely horrible at riding a bike. I didn't learn until I was nine or 10, but I was soon banned by my mother for horrible crashes with curbs and fire hydrants -- Kelly Grieve
My first, middle and last names all end in double letters...Erinn Deann Webb -- Erinn Webb
I had long hair but got it cut off for "Locks of Love" -- Lauren Gibson
In one week, I have locked my keys in the car, lost them and dropped them down an elevator shaft -- Cat Hosfield
My dream job would be to become an ESPN sideline reporter -- Erinn Webb
I got stabbed in the stomach with a pencil by my brother when I was six and it's still there -- Kat Dotson



FRESHMEN



SOPHOMORES



JUNIORS/SENIORS

RETURNEES TO WATCH



52 TIFFANY HUFF

C/1B, 5-7, Senior, Saugus, Calif.

A Top 25 national finalist for the 2009 USA Softball National Collegiate Player of the Year Trophy, Huff picked up Second-Team Louisville Slugger/NFCA All-American honors, a Second-Team ESPN *the Magazine* Academic All-American selection and nods to the NFCA All-Southeast Region and Second-Team All-SEC squads. She made 2009 her breakout campaign by setting single-season career highs in batting average (.399), runs (48), hits (63), home runs (eight), RBIs (67), total bases (102), slugging (.646) and on-base percentage (.522) and stolen bases (11), while adding 13 doubles and 43 walks...Her 67 RBIs rated her fourth in the SEC and her 1.14 RBI-per-game average placed her fifth in NCAA Division I in that category.



2 KELLY GRIEVE

OF, 5-4, Junior, Asheville, N.C.

Grieve continued to wreak havoc on opponents during her sophomore campaign, adding the UT single-season sophomore record for stolen bases to her resume by going 39-of-42 on theft attempts. That broke the record formerly held by three-time NFCA All-American Lindsay Schutzel. Rated second on the Lady Vol team with a .393 batting average and finished fourth in the SEC in total hits for the year with 79. Also scored 48 runs, delivered four doubles, four triples and knocked in 23 runs despite serving as a slap-hitting specialist. Also registered a squad-high 25 multi-hit games in '09 and equaled the Big Orange single-game record with five base knocks in a perfect 5-for-5, five-RBI effort in a rout of Bowling Green.



9 JESSICA SPIGNER

3B/P, 5-8, Sophomore, Santa Clarita, Calif.

Wasted little time becoming known on a national level by hitting .322 with a team-best 14 doubles, a UT freshman record 14 home runs and 48 RBIs, while leading the squad in total bases (113) and posting a .638 slugging percentage. Her 14 big flies broke former Lady Vol Carrie Swinford's freshman school record of 13 set back in 1996. The HR total rated Spigner sixth in the final SEC statistics and tied for the fourth-most homers by a freshman in all of NCAA Division I. She registered 16 multi-hit and 12 multi-RBI contests and homered in four consecutive games from March 11-18 against Belmont, South Carolina (two games) and Middle Tennessee. Also fired five strong innings at #8 Georgia to pick up her first pitching win, 6-3.



8 CAT HOSFIELD

P, 5-9, Sophomore, Murfreesboro, Tenn.

Hosfield opened her UT career as the Lady Vols' workhorse in the circle, firing the second most innings in the SEC in 2009 (257.1). The Murfreesboro, Tenn., native tied for second in the league in victories with 28, rated fourth in strikeouts (221) and 11th in opposing batting average (.222). She was honored as the SEC Freshman of the Week on Feb. 23rd after posting a 4-0 record with a 1.11 ERA and 27 K's in 25.1 innings at the prestigious Cathedral City Classic. During the event, Hosfield fired a complete-game, one-hit shutout over Loyola Marymount, two-hit #15 Massachusetts and relieved in wins over Hawai'i and Cal Poly. During the year she also beat No. 6 Oklahoma (twice), No. 18 LSU, No. 25 Kansas and Auburn (three times).



14 ERINN WEBB

1B, 5-6, Senior, Hemet, Calif.

Hit .274 (46-of-168) over 58 starts at either second, in the outfield or in the designated player's spot in the batting order. She tied for the SEC lead with five triples, tied for eighth in the league with 13 doubles and added six homers and 35 RBIs. Against non-conference opposition, she hit .326 with nine doubles, three triples, three homers and 21 RBIs. Webb recorded 11 multi-hit and 11 multi-RBI match-ups in 2009, while registering a career-long seven-game hitting streak stretching from Feb. 21-March 6. Among her top performances were a 2-for-3, three-RBI effort versus Villanova, a perfect 3-for-3 day with a double and three runs scored during a rout of Bowling Green and a clutch three-run triple that proved the winning margin in a 4-1 triumph at #6 Oklahoma.



00 NICOLE KAJITANI

UTL, 5-3, Senior, San Bernardino, Calif.

Improved her offensive numbers across the board in 2009 by hitting .256 and establishing single-season career-bests in starts (37), hits (31), runs scored (22), RBIs (21), triples (two), home runs (four), stolen bases (11-of-13), total bases (51) and slugging percentage (.421). Received her first career selection as the SEC Player of the Week (4/13) after her finest offensive week as a Lady Vol... Over a five-game stretch including a DH at Kentucky and a three-game series versus Auburn, Kajitani hit .450 with two doubles, a game-winning triple, two HR's and nine RBIs. Included were a 3-for-4, career-high six-RBI game in a win over the Wildcats and a walk-off, two-RBI triple that brought Tennessee back from a 2-1 deficit in the seventh inning to a 3-2 victory and a series sweep versus AU.



22 ASHLEY ANDREWS

SS/C, 5-7, Sophomore, Tumwater, Wash.

Held down the starting shortstop spot for the Lady Vols throughout all 59 contests during her freshman campaign clad in the Orange & White. The Tumwater, Wash., native hit a solid .299 overall with 44 hits, 22 runs scored, three doubles, three triples, seven RBIs and eight stolen bases. She recorded 11 multi-hit games during the 2009 campaign, posted a pair of five-game hitting streaks and then a career-long, eight-game skien that stretched from April 10-22. Posted a perfect 3-for-3 day at the plate with a double and triple in a loss at Ole Miss and hit .625 (5-for-8) during the series with Auburn. In a DH versus AU on April 11th, she tripled and scored the winning run in a 2-1 (11-inn.) win and then plated the deciding tally on a Kajitani walk-off triple in a 3-2 win.



28 SHELBY BURCHELL

C/OF, 5-7, Sophomore, Columbia, Tenn.

Opened her career in the Orange & White by hitting .256 over 56 games played (52 starts) with 18 runs scored, three doubles, five home runs and 25 RBIs. The Columbia, Tenn., product received the majority of her playing time (38 games) in the designated player spot in the line-up, but also played 20 contests in the outfield and got into three match-ups behind the plate. Burchell ignited the Lady Vol offense to a 6-1 victory over #23 Massachusetts at the Cathedral City Classic by going 2-for-3 with a pair of home runs and a career-best three RBIs. She also delivered a clutch two-run single in the 10th inning to help seal a marathon, 4-0 (10 inn.) win over BYU. In a three-game series versus Mississippi State, Burchell hit a staggering .857 (6-for-7).



WINDOW OF OPPORTUNITY

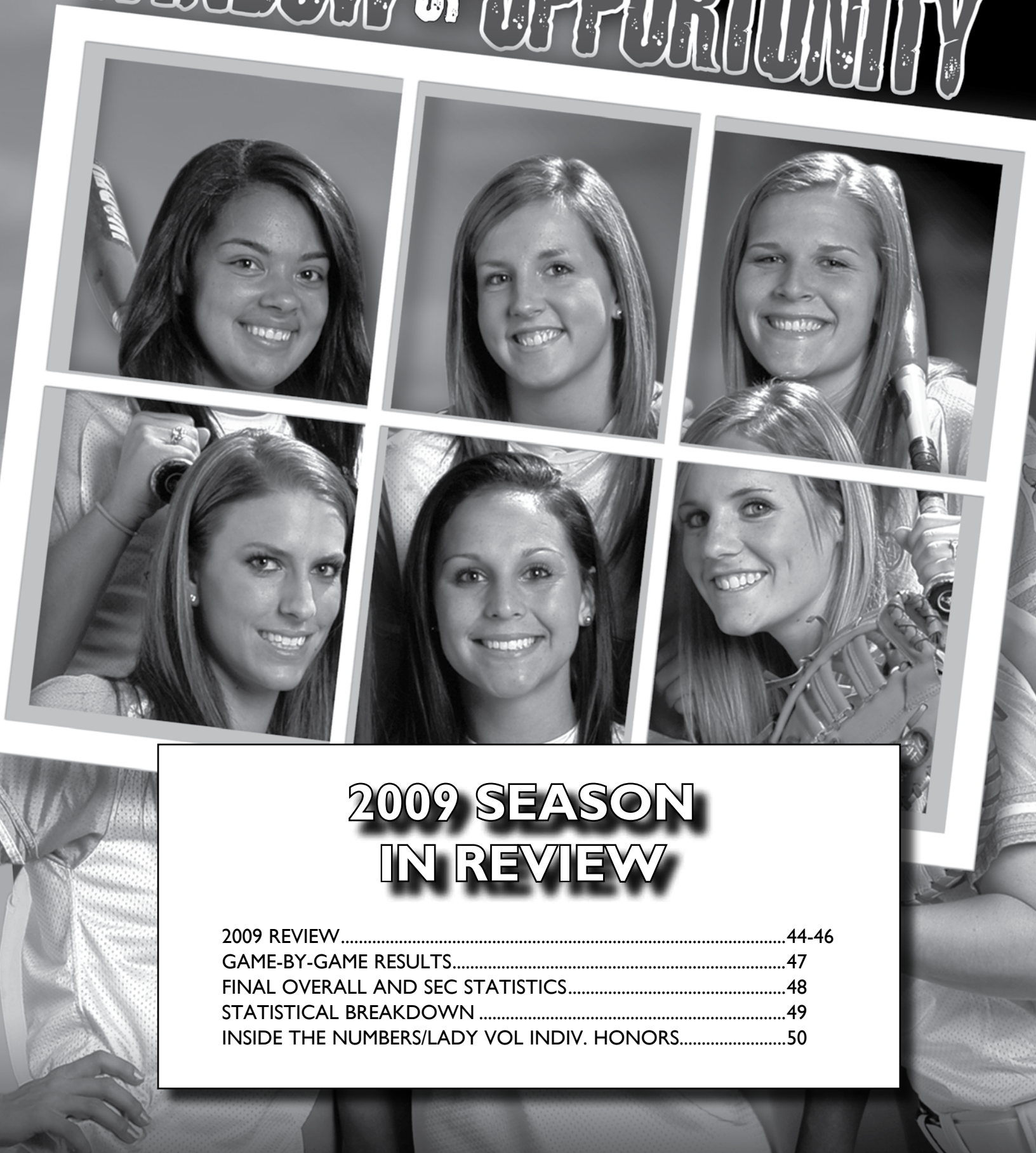

2009 SEASON IN REVIEW

2009 REVIEW.....	44-46
GAME-BY-GAME RESULTS.....	47
FINAL OVERALL AND SEC STATISTICS.....	48
STATISTICAL BREAKDOWN	49
INSIDE THE NUMBERS/LADY VOL INDIV. HONORS.....	50

2009 SEASON IN REVIEW

Entering the 2009 campaign, the Tennessee Lady Vol softball team was hoping that all the pieces were in place to continue its now expected high-level of success. With UT forced to depend perhaps more than ever on a tremendous amount of youth, the season ended a bit prematurely with a second consecutive early exit after a disappointing loss in the championship contest of NCAA Regionals. It's certainly not to say that the 2009 season wasn't a success, far from it in fact. UT continued its long streaks of 40-win seasons and NCAA berths, saw several of its players reap national and league recognition and had both co-head coaches Ralph and Karen Weekly achieve career milestone triumphs as Tennessee demonstrated that it could continue its long-running, efficient output of "Orange Power."

Offensively, the team continued its strong offensive production by hitting .304 as a team to rate 20th in NCAA Division I in that category and ranked 24th in scoring at 5.27 runs-per-game. The Lady Vols also bashed 44 home runs, swiped 118 bases and slugged at a .455 clip. From a defensive standpoint the tradition of solid fielding under the guidance of the Weeklys, UT has now led the NCAA in three of the past six seasons, continued through 2009 as the Lady Vols posted a .978 fielding percentage to finish second in the country.

Individually the Big Orange was led by a number of outstanding performers including junior Tiffany Huff, sophomore Kelly Grieve and freshmen Jessica Spigner and Cat Hosfield.

Huff, a Saugus, Calif., native and Top 25 finalist for the 2009 USA Softball National Collegiate Player of the Year trophy, recorded a true break-out campaign in 2009 on her way to second-team Louisville Slugger/National Fastpitch Coaches Association (NFCA) All-America and second-team All-Southeastern Conference honors. The catcher/first baseman tallied career highs in batting average (.399 on 63-of-158), runs scored (48), hits (63), home runs (eight), RBIs (67), total bases (102), slugging (.646) and on-base percentage (.522) and stolen bases (11), while adding 13 doubles, a triple and 43 walks. Her 67 RBIs rated her in the top 10 of the SEC and a 1.14 RBI-per-game average placed her fifth in NCAA Division I in that category. Huff started all 59 games for the Big Orange in 2009 at either first base or behind the plate. She registered 14 multi-hit and 14 multi-RBI games and recorded a career-long 17-game hitting streak from Feb. 20-March 21 during which she .556 with four HR's and 27 RBIs.

A product of Asheville, N.C., Grieve wreaked havoc on opposing teams throughout her NFCA All-Southeast Region '09 campaign. The 5-4 slap-hitting center fielder posted a .393 batting average on 79-of-201 at the plate, with four doubles, four triples and 23 RBIs. After breaking the UT freshman single-season stolen base record in 2008, Grieve also added the Lady Vol sophomore single-season theft mark in 2009 with 39 steals in 42 attempts to break the standard held by former All-American Lindsay Schutzler (2005). She ranked among the SEC's top 10 in hits all season long, tallied a team-best 25 multi-hit games and added three multi-RBI contests. Included in her outstanding performances last year was a school-record-tying five-hit effort with five RBIs in a 18-0 (5 inn.) rout of Bowling Green on Feb. 27.

Also tabbed to the 2009 NFCA All-Southeast Region and SEC All-Freshman teams, Spigner displayed staggering power potential in her initial campaign in the Orange & White by bashing 14 home runs to break the UT freshman single season home run record established back in 1996 by former Lady Vol Carrie Swinford. The Santa Clarita, Calif., native hit .322 (57-of-177) with a team-best 14 doubles, 14 home runs and 48 RBIs while leading the squad in total bases (113) and posting a .638 slugging percentage. Her 14 big flies rated her sixth overall in the final SEC statistics, in a deadlock for 35th counting all of NCAA Division I and tied for the fourth-most homers by a freshman in the nation. The 5-8 third baseman/pitcher tallied two or more hits in a match-up on 16 occasions during the 2009 campaign with 12 multi-RBI contests. Spigner blasted two home runs as part of a 3-for-3, career-high six-RBI effort against San Jose State and homered in four consecutive games from March 11-18 (Belmont, South Carolina-twice, Middle Tennessee). During that four-game stretch, she went 8-of-15 (.533) at the dish with 14 RBIs on the way to receiving her first SEC Player of the Week award. She also garnered her initial collegiate pitching win by firing five innings of one hit relief at #8 Georgia to guide UT past the Bulldogs, 6-3.

Hosfield opened her UT career as the Lady Vols' workhorse in the circle,

firing the second most innings in the Southeastern Conference (257.1) while posting a 28-13 record with a 2.67 ERA on her way to SEC All-Freshman honors. She tied for 12th in NCAA Division I in pitching victories and rated second in the SEC in victories, fourth in strikeouts (221) and 11th in opposing team batting average (.222). The 5-9 righty was honored as the SEC Freshman of the Week on Feb. 23rd after posting a 4-0 record with a 1.11 ERA and 27 K's in 25.1 innings at the prestigious Cathedral City Classic. During the event,

Hosfield fired a complete-game, one-hit shutout over Loyola Marymount, two-hit #15 Massachusetts and relieved in wins over Hawai'i and Cal Poly. During the year she posted high-profile victories over teams such as No. 6 Oklahoma (twice), No. 18 LSU (twice including at the SEC Tournament), No. 25 Kansas and Auburn (three times).

With a preseason No. 12 ranking from the NFCA in tow, the Big Orange ventured out west to St. George, Utah, for the first time in program history to participate in the BYU Red Desert Classic. Despite a tough, one-run loss to the eventual national champion Washington Huskies (2-1) in the second contest of the campaign, Tennessee proved early on it would be a force to be reckoned with, bashing at a .372 clip, posting a 4-1 record and outscoring its five opponents by a staggering 42-5 margin while bashing eight doubles and seven home runs during the event.

Huff guided the way offensively in "the Beehive State" by hitting a staggering .647 (11-of-17) overall with two doubles, two home runs and an amazing 15 RBIs, while slugging 1.118. For her efforts she would be named the USA Softball National Co-Player of the Week and reaped a mention in Sports Illustrated's weekly "Faces in the Crowd" feature. Senior left fielder Lillian Hammond posted a .600 average (9-of-15) with seven runs scored and four stolen bases. Spigner made quite a debut in the Orange with a .471 average (8-of-17), a team-best three homers and seven RBIs. She blasted two homers and knocked in six RBIs in the win over San Jose State. Fellow rookies Shelby Burchell (.417, five

RBIs) and Dee Dee Fryer blasted their initial collegiate home runs, and Grieve tallied a .398 average with a team-high nine runs scored and three steals.

Co-head coach Karen Weekly even achieved a milestone, picking up her 600th career win in the season-opening 10-0 (5 inn.) rout of Northern Colorado as Hosfield nailed down her initial collegiate pitching victory with a complete-game, four-hitter. The rookie hurler was 3-1 during the event with a 0.64 ERA and combined with sophomore Ashton Ward to no-hit San Jose State.

The early season travels continued the next weekend in Orlando, Fla., at the UCF Early Bird Tournament. UT advanced its overall record to 9-1, but it wasn't without difficulty as the Big Orange were forced to demonstrate grittiness in a pair of comeback wins.

After defeating North Florida (3-0) and UT-Arlington (6-1) behind gems from Hosfield and Ward, Tennessee battled the host Golden Knights. A program improving each season by leaps and bounds, UCF proved no easy contest as the two squads reached the end of regulation knotted at 0-0. With the international tiebreaker rule in place starting the top of the eighth and junior Erinn Webb standing on second, a sac bunt by sophomore Jen Lapicki and a Golden Knight throwing error pushed the Lady Vols in front 1-0. From there Hosfield kept UCF in check, even getting an outstanding fielder's choice to cut down the potential tying run at the plate on a throw by rookie shortstop Ashley Andrews, as UT prevailed.

Later on Valentine's Day night Tennessee was forced to rally once again as No. 25 Kansas held a 2-0 lead through five frames. A sixth-inning Lapicki solo homer started the comeback, and after a clutch two-out, pinch-hit double from Ward, Lapicki laced the game-tying single to force extra frames for the second time that day. In the top of the eighth, Hammond and Huff registered RBIs, while Hosfield shut the door to improve the Orange & White to a perfect 3-0 in extra frames in 2009.

In the event finale Webb laced a huge three-run triple as part of a six-run third inning and Ward improved to 3-0 from the circle with 3.1 innings of relief as UT clawed out an early 4-0 hole to tally a 9-4 win over Villanova. Grieve wrapped up a staggering performance on the weekend with a 3-for-4 effort against the Wildcats with three stolen bases, two runs scored and a RBI. She hit .611 (11-of-18) overall with two doubles, six steals, and a half dozen runs scored. Huff added six more RBIs during the event to raise her team-best



Tiffany Huff wrapped up a stellar junior season in 2009 by being chosen as a Louisville Slugger/NFCA All-American, a top 25 finalist for the USA Softball National Player of the Year award as well as a NFCA All-Southeast Region and a Second-Team All-Southeastern Conference selection. The Saugus, Calif., native hit .399 while knocking in a career-best 67 RBIs to rate fourth in the SEC.

2009 SEASON IN REVIEW

season total to 21. Andrews tallied a .429 batting average (6-of-14) with two steals, a triple and a RBI. In all Tennessee swiped seven bases against Villanova and were a perfect 14-for-14 on steals during the tournament.

The cross-country travels continued over Feb. 19-21 as Tennessee ventured to the prestigious Cathedral City Classic in Cathedral City, Calif. UT improved its record to 14-1 and upped its winning streak to 12 by recording wins over Loyola Marymount, No. 23 Massachusetts, Hawai'i, Cal Poly and Oregon State.

Hosfield improved to 7-1 for the year by punching out eight LMU hitters as part of a one-hit shutout and Spigner and Burchell bashed homers in a 5-0 win. The latter's power swing continued the next morning in a 6-1 win over UMass as Burchell drove a pair out of the Big League Dreams Sports Park.

Deadlocked at 2-2 in the bottom of the seventh versus the Rainbow Wahine, a one-out single from Andrews, an infield base knock by Grieve and the old standard squeeze play off the bat of the trusty Hammond clinched a 3-2 victory.

The close shaves continued for Tennessee against Cal Poly as the two teams squared off in a slugfest eventually won by the Lady Vols, 8-6 (8 inn.). The Big Orange offense banged out a season-high-tying 15 hits with Hammond guiding the way with a 4-for-5 effort at the dish, two runs scored and a clutch two-run single in the top of the eighth inning that plated the game-winning scores as UT made it 4-0 in extra-inning tilts. Grieve went 3-for-5 at the dish with two runs scored and two steals. She also robbed Cal Poly of a home run while crashing through the temporary fencing after doing so the previous game versus Hawai'i. Huff knocked in three runs to raise her Big Orange season-best total for RBIs to 25. Spigner blasted her team-high fifth homer of the campaign in the top of the seventh, a two-run shot that proved vitally important to back Hosfield's 10th win of the campaign.

A four-run assault in the first inning against Oregon State sealed another perfect weekend for the Orange as Huff and Webb blasted two-run homers and senior pitcher Danielle Pieroni picked up her first career pitching triumph with five innings of three-hit work.

During the prestigious Cathedral City Classic, Tennessee hit .308 as a team with four doubles, seven home runs and 13 stolen bases in 14 attempts. Spigner led the team by hitting a sterling .500 overall (7-of-14) with a pair of doubles and two home runs. Burchell (.333) contributed three big flies at the event to raise her total to four in her initial 15 games played. Hosfield fired 25.1 innings at the event, recording a 4-0 record with a 1.11 ERA, two complete games and 27 K's while opponents hit her at just a .143 clip.

After three straight weekends of traveling, the Lady Vols finally opened the home season at Lee Softball Stadium on Feb. 24th by drilling Liberty, 11-1 (5 inn.), behind a 2-for-2, five RBI effort by Huff.

In a rain-plagued Tennessee Classic, the Orange & White improved to 3-0 on the home season, getting in just two of five scheduled match-ups with victories over Bowling Green (18-0, 5 inn.) and James Madison (3-1). In the epic destruction of BGSU, Grieve tied a UT school single-game record by going a perfect 5-for-5 at the plate with two steals, two runs scored, a three-bagger and five RBIs. Boston College would fall four days later on a 30-degree night in Knoxville by a 7-1 count as Huff was 4-for-4 and Hosfield took a no-hitter into the fifth before eventually settling for a complete-game, three-hitter with six strikeouts while tallying her league-best 13th win.

The Lady Vols next ventured to an old haunt, the ASA Hall of Fame Stadium, site of the annual Women's College World Series, for the final early-season tourney event of the 2009 season by traveling to Norman and Oklahoma City, Okla., for "The Preview" presented by WORTH. During its stay UT faced off twice against No. 6 Oklahoma and No. 16 Northwestern.

Before traveling north to the ASA Stadium, Tennessee faced the powerful Sooners on their home field on March 6th. With Hosfield working her magic to the tune of six strikeouts in a four-hitter, Webb came through with a clutch three-run triple in the fifth inning to provide the winning RBIs in a 4-1 win.

The next morning in a blustery Hall of Fame Stadium, Huff drilled a three-run, sixth-inning HR to dig UT out of a 3-0 hole, but it wasn't enough as Northwestern's Michelle Batts hammered a two-out, walk-off grand slam in a 7-3 Wildcat triumph.

Things looked bleak later that evening in the rematch with Oklahoma as the Sooners jumped all over Pieroni for five runs in the top of the first. The

Madison, Tenn., native had been forced into emergency pitching duty because of an illness that had forced Ward to remain behind in Knoxville. The Big Orange had been plenty battle tested to that point in the year and began what would eventually be a staggering comeback with a quiet two-run rally in the bottom half of the first. Spigner doubled in the third to cut the gap to two, Webb drilled a solo home run in the sixth to make it 5-4 and then Pieroni got revenge for the early trouble in the circle by singling to right to score freshman pinch runner Holly Baker and even the contest at 5-5. With Hosfield cruising in relief on the way to win No. 15, Webb again killed OU with a walk-off RBI double as the Lady Vols shocked the Sooners.

Perhaps having used everything they had the night before in the huge comeback, Tennessee battled to a 2-0 lead on Huff and Lapicki solo homers but couldn't hold on as Northwestern took advantage of a depleted UT pitching staff in an eventual 11-3 (6 inn.) triumph. The Orange & White left Oklahoma sitting at 20-3 overall with the rugged SEC slate soon to begin.

After bashing in-state opponent Belmont (15-0, 5 inn.) on the strength of a season-best 13-run inning, it was time for league play as South Carolina ventured to Knoxville for a mid-week doubleheader on March 15th. The Lady Vols got off to a perfect start in the SEC by sweeping a pair of games from the Gamecocks, 8-1 and 9-2. Spigner led the way with six total RBIs including four in the opener and a pair of HR's, Webb blasted a three-run bomb in the first inning of game one and Kajitani drilled a three-run shot in the finale as Hosfield and Pieroni grabbed the wins from the circle. In the second match-up co-head coach Ralph Weekly reached the 900-victory plateau in his long and storied career. Spigner was granted SEC Player of the Week honors after hitting .545 with three HR's and 10 RBIs during the week's action versus Belmont and S.C.

Entering a mid-week match-up against Middle Tennessee, the Lady Vols owned a 60-game winning streak against in-state foes. That nearly came to a screeching halt as the Blue Raiders raced to a 5-0 lead through four innings. For the second time in two weeks, however, UT registered a staggering six-run rally to pull out another clutch win. A Grieve RBI base knock in the fifth and a two-run Spigner blast in the sixth made it 5-3. With Tennessee down to its final out in regulation, Grieve beat out a big infield single to open the floodgates as Andrews and Huff followed with singles, making it 5-4. That brought Spigner to the dish in a huge spot and she came through, ripping a two-run double down the left field line to send the Orange-clad fans home happy, 6-5.

The challenge that awaited the Orange & White next was formidable as Tennessee traveled to Gainesville, Fla., for a three-game set against the top-ranked Florida Gators and superstar hurler Stacey Nelson. Behind strong pitching and powerful hitting, UF proved formidable indeed sweeping the series from the Lady Vols, 7-0, 7-0 and 4-1. UT managed a brief 1-0 lead in the finale on an RBI single from Kajitani in the third but couldn't hold off the eventual national finalist Gators.

Looking to get back on track after the disappointing league weekend, the Lady Vols welcomed in Arkansas for a single contest as a four-hour and 15-minute weather delay forced the cancellation of a second match-up. The Razorbacks proved to be just what the doctor ordered as Spigner hammered her team-best 12th homer and Lapicki knocked in three runs as Hosfield improved to 18-5 overall in a 9-0 (5 inn.) triumph.

Next up was a visit from Western Division foe Mississippi State for a three-game weekend series. The Bulldogs managed to get the best of the Orange & White taking the opener (5-4) and the finale (10-6), while Tennessee managed an 8-0 (5 inn.) victory in the other match-up. In the 10-6 defeat, UT's Webb came up just a double short of joining former

All-American Tonya Callahan as the only Lady Vols ever to hit for the cycle.

Following a close shave against a dangerous, power-hitting UTEP club by pulling out a 3-2 win on a walk-off squeeze bunt from Burchell, it was off to Baton Rouge, La., for a big three-contest set against No. 18 LSU. UT got a five-hit, complete-game effort from Hosfield in the opener and worked around 10 Bayou Bengal base runners left on to nab a 2-1 win. RBIs from Hammond and Grieve granted UT a two-run lead in the top of the seventh, but the Lady Vols had to sweat out an LSU rally in the bottom half as second baseman Ashley Langoni popped up to shortstop with runners occupying first and third.

After riding a three-RBI effort from Huff and solid pitching from Pieroni and Hosfield to a 7-4 win to sweep a Saturday doubleheader from LSU, the two teams went at it one more time in a Sunday afternoon tilt on April 5th. With a



Freshman third baseman Jessica Spigner broke a 13-year-old Tennessee rookie record in 2009 by blasting 14 home runs to break a mark of 13 big flies set by Carrie Swinford back in 1996. That occurred the year before the Lady Vols opened play in the Southeastern Conference.

2009 SEASON IN REVIEW

television audience tuning in the squads battled to a 3-3 tie at the end of regulation play. With a drop-dead 4 p.m. deadline in effect because of Tennessee travel concerns, the game entered extra frames. UT managed to score the go-ahead run in the top half of the eighth, but LSU didn't have a chance to have its turn at the plate before the cut-off time. That sent everyone home disappointed, as for the first time in SEC softball history, a conference contest ended in a deadlock.

Still rated No. 12 in the nation and boasting a 29-8-1 overall and 6-5-1 mark in league action, Tennessee headed up 1-75 for a mid-week double-dip at Kentucky. Despite cloudy and cold conditions, things got off to a rousing start for the Big Orange in Bluegrass territory as Lapicki (4-for-4) and Kajitani (3-for-4) each drove in a career-best six RBIs as UT drilled the Wildcats, 14-2 (5 inn.). Unfortunately in the day's second meeting a theme that would become all too familiar down the stretch reared its ugly head as the Lady Vols watched helplessly as UK rallied in the seventh inning from 5-3 down to post a shocking 6-5 triumph on the strength of a pair of homers, including a solo walk-off from second baseman Natalie Smith.

Looking to bounce back from a disappointing finale in Lexington, Ky., UT welcomed always tough Auburn to Lee Stadium for a trio of weekend tilts. In the opener the Orange & White rode a complete-game effort from Hosfield to a 5-2 victory as Tennessee wasted no time in jumping out to a quick 5-0 lead through three innings. Lapicki had the big blow in a three-run first with a two-RBI triple down the right-field line.

With weather again having interrupted the normal schedule, the two teams moved their usual Saturday doubleheader to Sunday. That set both squads up for a long day of softball, but entering the day no one could have guessed how long. On Pieroni's "Senior Day" the Madison, Tenn., native followed a huge Andrews triple with a walk-off base knock in the bottom of the 11th inning as Tennessee secured a series win, 2-1 (11 inn.), and improved to a staggering 6-0 on the year in extra-inning contests. The marathon equaled the longest contest in Lady Vol history, tying the mark set in a loss to No. 3 Florida on May 3, 2008, and a win over No. 1 Michigan at the WCWS in 2005.

Trailing 2-1 heading into the bottom of the seventh inning in the finale versus AU, Kajitani proved the heroine of a series sweep, following a Burchell lead-off walk and an Andrews single with a one-out, walk-off three-bagger down the right field line into the corner. Andrews raced around all the way around from first on the play to secure yet another exciting victory for Hosfield (24-8) and the Big Orange. For her efforts at Kentucky and against Auburn where she hit .450 with two doubles, a game-winning triple, two home runs and nine RBIs, Kajitani was awarded her first career SEC Player of the Week award.

Following a mid-week 5-0 triumph over ETSU, Tennessee headed to Oxford, Miss., to battle Ole Miss. The weekend got off to a solid start as Hosfield (26-8) struck out a career-high 10 Rebel hitters and Kajitani continued her strong production as UT nabbed the series opener, 5-2. Unfortunately things went downhill from there as UM got to Ward for three runs in six innings of work in a 4-1 triumph in the nightcap, and then Ole Miss rallied from a 6-5 deficit in the bottom of the seventh inning during the finale on a pair of solo home runs as UT dropped to 35-11-1 and 11-8-1 in the SEC.

The Orange & White continued their mid-week mastery on April 22nd by blasting Appalachian State, 8-0 (5 inn.) before marching on Georgia to battle the No. 8 Bulldogs. In the series lid-lifter despite a combined two-hit effort from a trio of UT hurlers, a solo home run by UGA's Kristin Schnake in the third frame was enough as hurler Christie Hamilton limited the Lady Vols to one hit in a 1-0 win. The Bulldogs secured the series win in the nightcap as Georgia raced to a 6-0 lead through five innings before a Webb two-run homer cut the final gap to 6-2.

After Hamilton's dominance in the opener, the Lady Vols solved the senior pitcher in the finale, reaching her six earned runs in a huge, 6-3 victory. An RBI single from Webb in the first and solo HR's by Kajitani and Burchell in the second kept Tennessee in the tilt tied 3-3 heading to the final frame. Grieve posted the big blow in the top of the seventh with a clutch, two-out triple into the left field corner.

Down to the final SEC regular-season weekend, it seemed fitting that weather, a factor throughout the entire year, would again cause problems for the Big Orange. In a contest that took portions of two days to complete

because of periods of heavy rain at the Lee Softball Stadium, No. 3 Alabama rallied from a 2-0 deficit after two innings to post a 5-2 victory over No. 15 Tennessee in the opener of a Saturday doubleheader. UT had nabbed its two-run lead on Friday night and seemingly had all the momentum before rain pushed the contest to Saturday. The Crimson Tide rolled in Sunday's second match-up, dropping Tennessee to an even 12-12-1 in league action and securing the fifth seed in the SEC Tournament to be hosted in the friendly confines of Lee Softball Stadium.

Up first in the league's annual showcase event was an old rival in fourth-seeded LSU. UT raced to a quick 5-0 lead through two-and-a-half innings against Tiger pitcher Cody Trahan before the Bayou Bengals rang up a four-spot in the bottom of the third to claw right back into the contest. A Grieve RBI single expanded the lead back to two runs in the fourth, and that proved valuable as LSU plated one score in the fifth and left the bases loaded in the bottom of the seventh of an eventual 6-5 Tennessee win.

That set up the fourth meeting of the year against No. 1 Florida, this time in the SEC semifinals. Unlike the series in Gainesville earlier in the year, UT raced to a quick 3-0 lead in the top of the first on an RBI single from Lapicki and a two-RBI Webb double. Unfortunately, the Gators were just too strong, bouncing right back in the bottom half of the first with four runs on the way to an 11-3 (5 inn.) win.

When the NCAA bracket was announced, Tennessee was selected as the No. 13 national seed and found out it would host NCAA Regionals for the fifth straight season. Included in the four-team field for Knoxville were James Madison, Nebraska and Jacksonville State.

After fighting off JMU earlier in the year during the Tennessee Classic, 3-1, the Lady Vols again found themselves in a tough match with the Dukes in their NCAA opener. Huff and Pieroni delivered RBIs in the opening two innings to grant UT a quick 2-0 lead. James Madison responded, however, by nabbing a 3-2 advantage in the top of the sixth putting all the heat on the Orange & White to respond. Thankfully UT had reaped plenty of rally experience during the year and put that to quick use versus JMU. A Webb RBI-double in the sixth tied things up and then Spigner drove in the game-winner on a base hit to right in the bottom of the seventh to send Tennessee through via the winner's bracket. With 1.1 innings of relief Pieroni picked up her seventh victory of the year.

The run to the Knoxville Regional championship continued against Nebraska on May 16th. After spotting the Cornhuskers a 1-0 advantage through one inning, UT saw Webb, Lapicki, Burchell and Andrews reach consecutively to tie the count at 1-1. Ward entered in a rare hitting role and came through in a huge way, busting the contest open with a three-RBI double to left center as Tennessee made it 4-1. From there Pieroni controlled the 'Huskers, allowing one run on just two hits in 5.2 frames, and Webb added an insurance tally in the fifth on a two-bagger as the Big Orange advanced on to battle upstart Jacksonville State for a berth in the NCAA Super Regionals.

The Gamecocks faced an uphill climb, having to win three times in May 17th to pull off a stunning championship run. Amazingly, JSU proved up to the task, downing Nebraska 6-1 and then outlasting Tennessee in a pair of match-ups to stun the hosts.

After nabbing a stunning 6-1 win against the Lady Vols in the first game, the winner-take-all match-up proved a tighter affair. Tennessee plated a quick run in the bottom of the first frame on a sacrifice fly by Huff, but left runners on the base paths that would come back to haunt the Big Orange. The Gamecocks managed single tallies in the fourth and fifth inning off reliever Pieroni, giving them a 2-1 lead with time running very short. Unfortunately there would be no UT rally this time, going down in order in the sixth and seeing the potential tying score in the form of Grieve cut down at second on a routine fielder's choice at second to end the campaign and send Jacksonville State on to the Super Regionals for the first time in its program history. The Lady Vols wrapped up their year at 40-18-1, in the process extending its run of 40-win seasons to seven years.

Though the season ended sooner than desired, the 2009 Tennessee Lady Vol softball team showed determination, grit and the ability to overcome virtually any obstacle no matter how large. With many high-profile victories, award-winning efforts and personal achievements along the way, it is obvious that the proper pieces were in place to keep the "Orange Power" flowing.



Kelly Grieve erupted for 39 stolen bases during her 2009 junior campaign to break the Tennessee sophomore theft record previously held by former Lady Vol All-American Lindsay Schutzler. The Asheville, N.C., product also hit .393 overall, posted 79 hits, to rate fourth in the Southeastern Conference, and added 48 runs scored, four triples, 23 RBIs and a team-high 25 multi-hit games.

2009 GAME-BY-GAME RESULTS

Overall: 40-18-1 **SEC:** 12-12-1 **Home:** 19-7 (7-4 SEC) **Away:** 8-8-1 (5-8-1 SEC) **Neutral:** 13-3

Date	Opponent	W/L	Score	Overall/SEC	UT Pitcher	UT Line	Opp. Line	Att.	Time
BYU Red Desert Classic, St. George, Utah									
2/5	vs. Northern Colorado	W	10-0 (5)	1-0	Cat Hosfield (W, 1-0)	10-13-0	0-4-2	176	1:55
2/6	vs. Utah State	W	11-3 (6)	2-0	Ashton Ward (W, 1-0)	11-14-0	3-8-1	205	2:00
2/6	vs. #21 Washington	L	1-2	2-1	Cat Hosfield (L, 1-1)	1-4-0	2-7-1	305	2:11
2/7	vs. San Jose State	W	16-0 (5)	3-1	Cat Hosfield (W, 2-1)	16-15-0	0-0-3	274	1:29
2/7	vs. BYU	W	4-0 (10)	4-1	Cat Hosfield (W, 3-1)	4-9-0	0-3-4	376	2:59
UCF Early Bird Tournament, Orlando, Fla.									
2/13	vs. North Florida	W	3-0	5-1	Cat Hosfield (W, 4-1)	3-5-0	0-3-3	185	1:48
2/13	vs. UT-Arlington	W	6-1	6-1	Ashton Ward (W, 2-0)	6-9-1	1-4-2	194	1:48
2/14	at UCF	W	1-0 (8)	7-1	Cat Hosfield (W, 5-1)	1-3-0	0-1-2	278	1:54
2/14	vs. Kansas	W	4-2 (8)	8-1	Cat Hosfield (W, 6-1)	4-8-2	2-8-0	161	1:57
2/15	vs. Villanova	W	9-4	9-1	Ashton Ward (W, 3-0)	9-10-1	4-5-1	265	2:00
Cathedral City Classic, Cathedral City, Calif.									
2/19	vs. Loyola Marymount	W	5-0	10-1	Cat Hosfield (W, 7-1)	5-6-0	0-1-4	375	1:12
2/20	vs. #23 Massachusetts	W	6-1	11-1	Cat Hosfield (W, 8-1)	6-6-0	1-2-0	384	1:40
2/20	vs. Hawai'i	W	3-2	12-1	Cat Hosfield (W, 9-1)	3-9-0	2-5-0	415	2:03
2/21	vs. Cal Poly	W	8-6 (8)	13-1	Cat Hosfield (W, 10-1)	8-15-1	6-8-2	417	2:42
2/21	vs. Oregon State	W	4-0	14-1	Danielle Pieroni (W, 1-0)	4-8-0	0-5-1	281	1:44
2/24	LIBERTY	W	11-1 (5)	15-1	Cat Hosfield (W, 11-1)	11-13-1	1-3-1	451	1:28
Tennessee Classic, Knoxville, Tenn.									
2/27	BOWLING GREEN	W	18-0 (5)	16-1	Danielle Pieroni (W, 2-0)	18-20-0	0-2-3	512	1:51
2/27	JAMES MADISON	W	3-1	17-1	Cat Hosfield (W, 12-1)	3-9-0	1-3-3	512	1:45
3/3	BOSTON COLLEGE	W	7-1	18-1	Cat Hosfield (W, 13-1)	7-12-1	1-3-1	460	1:52
"The Preview" presented by WORTH, Norman & Oklahoma City, Okla.									
3/6	at #6 Oklahoma	W	4-1	19-1	Cat Hosfield (W, 14-1)	4-9-0	1-4-2	841	2:15
3/7	vs. #16 Northwestern	L	3-7	19-2	Cat Hosfield (L, 14-2)	3-4-0	7-7-0	567	1:53
3/7	at #6 Oklahoma	W	6-5 (8)	20-2	Cat Hosfield (W, 15-2)	6-10-2	5-10-2	567	2:30
3/8	vs. #16 Northwestern	L	3-11 (6)	20-3	Cat Hosfield (L, 15-3)	3-3-2	11-9-0	437	2:25
3/11	BELMONT	W	15-0 (5)	21-3	Cat Hosfield (W, 16-3)	15-12-0	0-1-4	531	2:04
3/15	SOUTH CAROLINA*	W	8-1	22-3/1-0	Cat Hosfield (W, 17-3)	8-10-0	1-8-0	--	3:32
3/15	SOUTH CAROLINA*	W	9-2	23-3/2-0	Danielle Pieroni (W, 3-0)	9-10-0	2-5-0	659	2:03
3/18	MIDDLE TENNESSEE	W	6-5	24-3	Danielle Pieroni (W, 4-0)	6-11-0	5-6-0	540	2:08
3/21	at #1 Florida*	L	0-7	24-4/2-1	Cat Hosfield (L, 17-4)	0-4-0	7-7-0	--	2:12
3/21	at #1 Florida*	L	0-7	24-5/2-2	Danielle Pieroni (L, 4-1)	0-2-1	7-11-1	1677	1:49
3/22	at #1 Florida*	L	1-4	24-6/2-3	Cat Hosfield (L, 17-5)	1-4-1	4-9-0	1206	2:08
3/25	ARKANSAS*	W	9-0 (5)	25-6/3-3	Cat Hosfield (W, 18-5)	9-9-1	0-3-2	471	1:36
3/28	MISSISSIPPI STATE*	L	4-5	25-7/3-4	Cat Hosfield (L, 18-6)	4-4-1	5-9-3	--	2:27
3/28	MISSISSIPPI STATE*	W	8-0 (5)	26-7/4-4	Danielle Pieroni (W, 5-1)	8-13-0	0-4-0	706	1:25
3/29	MISSISSIPPI STATE*	L	6-10	26-8/4-5	Cat Hosfield (L, 18-7)	6-10-2	10-14-1	692	3:00
4/1	UTEP	W	3-2	27-8	Cat Hosfield (W, 19-7)	3-7-2	2-6-0	582	2:31
4/4	at #18 LSU*	W	2-1	28-8/5-5	Cat Hosfield (W, 20-7)	2-6-2	1-5-2	--	2:07
4/4	at #18 LSU*	W	7-4	29-8/6-5	Danielle Pieroni (W, 6-1)	7-8-2	4-8-4	1313	2:48
4/5	at #18 LSU*	T	3-3	29-8-1/6-5-1	None	3-7-1	3-12-2	1367	2:53
4/8	at Kentucky*	W	14-2 (5)	30-8-1/7-5-1	Cat Hosfield (W, 21-7)	14-14-0	2-5-1	--	2:14
4/8	at Kentucky*	L	5-6	30-9-1/7-6-1	Cat Hosfield (L, 21-8)	5-14-1	6-10-0	310	2:10
4/10	AUBURN*	W	5-2	31-9-1/8-6-1	Cat Hosfield (W, 22-8)	5-8-2	2-6-2	515	2:33
4/11	AUBURN*	W	2-1 (11)	32-9-1/9-6-1	Cat Hosfield (W, 23-8)	2-9-0	1-3-0	--	3:27
4/11	AUBURN*	W	3-2	33-9-1/10-6-1	Cat Hosfield (W, 24-8)	3-7-0	2-6-0	1353	2:11
4/14	ETSU	W	5-0	34-9-1	Cat Hosfield (W, 25-8)	5-8-1	0-4-1	535	1:43
4/18	at Ole Miss*	W	5-2	35-9-1/11-6-1	Cat Hosfield (W, 26-8)	5-7-0	2-6-2	--	2:01
4/18	at Ole Miss*	L	1-4	35-10-1/11-7-1	Ashton Ward (L, 3-1)	1-5-1	4-4-1	141	1:42
4/19	at Ole Miss*	L	6-7	35-11-1/11-8-1	Cat Hosfield (L, 26-9)	6-8-1	7-7-1	207	2:29
4/22	APPALACHIAN STATE	W	8-0 (5)	36-11-1	Cat Hosfield (W, 27-9)	8-10-0	0-1-0	540	1:36
4/25	at #8 Georgia*	L	0-1	36-12-1/11-9-1	Cat Hosfield (L, 27-10)	0-1-0	1-2-0	--	1:41
4/25	at #8 Georgia*	L	2-6	36-13-1/11-10-1	Ashton Ward (L, 3-2)	2-6-1	6-9-0	1522	2:18
4/26	at #8 Georgia*	W	6-3	37-13-1/12-10-1	Jessica Spigner (W, 1-0)	6-7-0	3-4-0	1877	2:24
5/2	#5 ALABAMA*	L	2-5	37-14-1/12-11-1	Danielle Pieroni (L, 6-2)	2-5-1	5-6-1	--	2:58
5/2	#5 ALABAMA*	L	0-12 (5)	37-15-1/12-12-1	Cat Hosfield (L, 27-11)	0-1-1	12-7-0	872	1:38
SEC Tournament, Knoxville, Tenn.									
5/7	#20 LSU	W	6-5	38-15-1	Cat Hosfield (W, 28-11)	6-9-0	5-8-4	1256	2:43
5/8	#1 FLORIDA	L	3-11 (5)	38-16-1	Cat Hosfield (L, 28-12)	3-4-0	11-12-2	1132	2:26
NCAA Regional #13, Knoxville, Tenn.									
5/15	JAMES MADISON	W	4-3	39-16-1	Danielle Pieroni (W, 7-2)	4-7-1	3-7-1	702	2:39
5/16	NEBRASKA	W	5-2	40-16-1	Danielle Pieroni (W, 8-2)	5-5-0	2-5-0	802	2:32
5/17	JACKSONVILLE STATE	L	1-6	40-17-1	Cat Hosfield (L, 28-13)	1-8-1	6-6-3	729	2:26
5/17	JACKSONVILLE STATE	L	1-2	40-18-1	Danielle Pieroni (L, 8-3)	1-5-1	2-7-0	729	2:17

* Denotes Southeastern Conference Contests

2009 FINAL UT STATISTICS

OVERALL AND SEC BATTING STATISTICS

Player	Avg.	GP-GS	AB	R	H	RBI	2B	3B	HR	SB	SBA	BB	SO	HBP	SF	SH	TB	SLG%	OB%
T. Huff	.399	59-59	158	48	63	67	13	1	8	11	13	43	9	1	3	8	102	.646	.522
SEC	.333	25-25	69	18	23	13	5	0	1	7	7	19	6	0	0	2	31	.449	.477
K. Grieve	.393	58-57	201	48	79	23	4	4	0	39	42	9	37	1	0	6	91	.453	.422
SEC	.288	24-23	80	11	23	8	1	1	0	11	13	2	21	1	0	2	26	.325	.313
J. Spigner	.322	59-59	177	34	57	48	14	0	14	0	0	27	40	3	1	2	113	.638	.418
SEC	.274	25-25	73	10	20	19	4	0	5	0	0	14	20	1	0	0	39	.534	.398
L. Hammond	.309	59-57	175	40	54	9	5	1	0	27	29	5	29	7	0	7	61	.349	.353
SEC	.188	25-24	69	11	13	1	1	1	0	6	7	3	11	3	0	2	16	.232	.253
A. Andrews	.299	59-59	147	22	44	7	3	3	0	8	11	9	34	3	0	4	53	.361	.352
SEC	.262	25-25	61	5	16	2	2	2	0	1	3	4	12	1	0	2	22	.361	.318
J. Lapicki	.286	59-59	161	21	46	28	8	1	5	2	2	18	27	2	2	3	71	.441	.361
SEC	.361	25-25	72	11	26	15	5	1	3	1	1	8	10	1	0	1	42	.583	.432
E. Webb	.274	58-58	168	27	46	35	13	5	6	10	12	17	27	5	1	2	87	.518	.356
SEC	.205	25-25	73	11	15	14	4	2	3	3	4	8	16	4	1	0	32	.438	.314
N. Kajitani	.256	56-37	121	22	31	21	4	2	4	11	13	10	18	3	0	5	51	.421	.328
SEC	.303	25-24	76	12	23	18	3	2	4	8	8	5	13	2	0	4	42	.553	.361
S. Burchell	.256	56-52	129	18	33	25	3	0	5	2	3	16	38	3	0	7	51	.395	.351
SEC	.265	23-21	49	7	13	5	1	0	1	1	2	10	14	1	0	2	17	.347	.400
D. Pieroni	.169	37-17	59	3	10	6	0	0	0	0	0	4	20	0	0	1	10	.169	.222
SEC	.185	17-7	27	2	5	2	0	0	0	0	0	3	9	0	0	1	5	.185	.267
H. Baker	.333	35-0	3	11	1	0	0	0	0	5	6	0	0	0	0	0	1	.333	.333
SEC	.000	15-0	0	5	0	0	0	0	0	1	2	0	0	0	0	0	0	.000	.000
A. Ward	.278	15-4	18	4	5	5	4	0	0	0	0	3	4	0	0	0	9	.500	.381
SEC	.143	6-2	7	1	1	0	1	0	0	0	0	2	3	0	0	0	2	.286	.333
D. Fryer	.200	19-15	40	5	8	5	1	0	2	2	2	7	18	0	0	0	15	.375	.319
SEC	.000	0-0	0	0	0	0	0	0	0	0	0	0	0	0	0	0	0	.000	.000
N. Weissinger	.095	31-1	21	6	2	1	1	0	0	0	0	1	5	1	0	2	3	.143	.174
SEC	.200	9-0	5	3	1	1	1	0	0	0	0	1	1	1	0	1	2	.400	.333
C. Hosfield	.000	3-3	0	0	0	0	0	0	0	0	0	0	0	0	0	0	0	.000	.000
SEC	.000	2-2	0	0	0	0	0	0	0	0	0	0	0	0	0	0	0	.000	.000
A. Poppleton	.000	7-0	0	2	0	0	0	0	0	1	1	0	0	0	0	0	0	.000	.000
SEC	.000	2-0	0	1	0	0	0	0	0	0	0	0	0	0	0	0	0	.000	.000

Tennessee	.304	59	1578	311	479	280	73	17	44	118	134	169	306	29	7	47	718	.455	.380
SEC	.271	25	661	108	179	98	28	9	17	39	47	78	136	15	1	17	276	.418	.360
Opponents	.230	59	1471	181	338	162	52	1	45	37	40	148	308	25	7	37	527	.358	.310
SEC	.267	25	637	97	170	88	24	0	27	21	21	70	123	15	5	19	275	.432	.351

Overall Left On Base - UT (389), Opp. (341). Double Plays Turned - UT (12), Opp. (15). Intentional Bases on Balls - UT (6), Opp. (23).

OVERALL AND SEC PITCHING STATISTICS

Player	W-L	ERA	APP	GS	CG	SHO	SV	IP	H	R	ER	BB	SO	2B	3B	HR	B/Avg.	WP	HBP	BK
D. Pieroni	8-3	2.09	23	7	1	1/3	1	57.0	43	21	17	19	38	4	0	3	.216	3	6	2
SEC	3-2	1.75	11	4	1	1/0	0	28.0	22	10	7	12	19	2	0	3	.237	2	4	2
C. Hosfield	28-13	2.67	54	43	20	6/5	2	257.1	217	114	98	103	221	37	1	31	.222	15	18	0
SEC	8-8	3.97	22	17	8	1/0	1	97.0	106	61	55	42	83	17	0	18	.272	5	10	0
A. Ward	3-2	2.93	24	9	1	0/4	0	59.2	61	31	25	20	42	7	0	8	.263	7	0	1
SEC	0-2	3.77	11	4	1	7/0	0	26.0	32	18	14	14	15	4	0	3	.294	5	0	0
J. Spigner	1-0	5.25	6	0	0	0/0	0	16.0	17	15	12	6	7	4	0	3	.270	0	1	0
SEC	1-0	4.42	3	0	0	0/0	0	12.2	10	8	8	2	6	1	0	3	.222	0	1	0
TENNESSEE	40-18	2.73	59	59	22	13/6	3	390.0	338	181	152	148	308	52	1	45	.230	25	25	3
SEC	12-12	3.59	25	25	10	2/0	1	163.2	170	97	84	70	123	24	0	27	.267	12	15	2
Opponents	18-40	4.91	59	59	29	4/1	0	378.0	479	311	265	169	306	73	17	44	.304	25	29	1
SEC	12-12	3.91	25	25	12	4/1	0	164.2	179	108	92	78	136	28	9	17	.271	13	15	0

Passed Balls - UT (7), Opponents (11). SB/SBA - Hosfield (23-26); Huff (22-25); Lapicki (15-15); Pieroni (7-7); Ward (5-5); Spigner (2-2).

OVERALL AND SEC FIELDING STATISTICS

Player	Chances	PO	A	E	DP	Fldg%	Player	Chances	PO	A	E	DP	Fldg%
N. Weissinger	21	10	11	0	0	1.000	A. Andrews	238	85	143	10	6	.958
SEC	12	5	7	0	0	1.000	SEC	96	38	51	7	2	.927
S. Burchell	18	17	1	0	0	1.000	K. Grieve	69	63	3	3	0	.957
SEC	1	1	0	0	0	1.000	SEC	25	20	3	2	0	.920
A. Ward	12	1	11	0	0	1.000	J. Spigner	195	37	148	10	1	.949
SEC	7	0	7	0	0	1.000	SEC	83	17	61	5	1	.940
H. Baker	1	1	0	0	0	1.000	A. Poppleton	0	0	0	0	0	.000
SEC	0	0	0	0	0	.000	SEC	0	0	0	0	0	.000
J. Lapicki	394	377	16	1	7	.997	D. Fryer	0	0	0	0	0	.000
SEC	158	149	9	0	3	1.000	SEC	0	0	0	0	0	.000
T. Huff	383	359	20	4	3	.990							
SEC	171	158	11	2	2	.988							
C. Hosfield	53	2	50	1	2	.981	TENNESSEE	1702	1170	494	38	12	.978
SEC	23	2	21	0	1	1.000	SEC	727	491	217	19	5	.974
N. Kajitani	113	67	43	3	1	.973	Opponents	1672	1134	464	74	15	.956
SEC	71	46	24	1	0	.986	SEC	699	494	182	23	4	.967
E. Webb	109	74	32	3	2	.972							
SEC	43	26	16	1	1	.977							
L. Hammond	66	62	2	2	3	.970							
SEC	21	19	1	1	1	.952							
D. Pieroni	30	15	14	1	0	.967							
SEC	16	10	6	0	0	1.000							

2009 STATS BREAKDOWN

TEAM STREAKS

Longest winning streak: 17 games

2/7-3/6--San Jose State, BYU, North Florida, UT-Arlington, at UCF, Kansas, Villanova, Loyola Marymount, #23 Massachusetts, Hawai'i, Cal Poly, Oregon State, Liberty, Bowling Green, James Madison, Boston College, at #6 Oklahoma

Longest losing streak: Three games

5/3-5/4--at #1 Florida

Longest home winning streak: Nine games

2/24-3/25--Liberty, Bowling Green, James Madison, Boston College, Belmont, South Carolina (twice), Middle Tennessee, Arkansas

Longest home losing streak: Two games (twice)

5/2--#5 Alabama (twice); 5/17--Jacksonville State (twice)

Longest road winning streak: Three games

2/14-3/7--at UCF, at #6 Oklahoma (twice)

Longest road losing streak: Four games

4/18-4/25--at Ole Miss (twice), at #8 Georgia (twice)

Longest game (innings): 11

4/11--Auburn

Longest game (time): 3:27

4/11--Auburn

SINGLE-GAME TEAM HIGHS

Largest margin of victory: 18

2/27 vs. Bowling Green (18-0, 5 inn.)

Largest margin of defeat: 12

5/2 vs. #5 Alabama (0-12, 5 inn.)

Most at-bats: 40

4/11 vs. Auburn (2-1, 11 inn.)

Most runs scored: 18

2/27 vs. Bowling Green (18-0, 5 inn.)

Most runs allowed: 12

5/2 vs. #5 Alabama (0-12, 5 inn.)

Most hits: 20

2/27 vs. Bowling Green (18-0, 5 inn.)

Most hits allowed: 14

3/29 vs. Mississippi State (6-10)

Most runs batted in: 16

2/27 vs. Bowling Green (18-0, 5 inn.)

Most earned runs allowed: 11

5/2 vs. #5 Alabama (0-12, 5 inn.); 5/8 vs. #1 Florida (3-11, 5 inn.)

Most stolen bases: 7

2/15 vs. Villanova (9-4); 3/11 vs. Belmont (15-0, 5 inn.)

Most times caught stealing: 2

2/7 vs. BYU (4-0, 10 inn.); 4/4 at #18 LSU (2-1)

Most runners left on base: 13

4/4 at #18 LSU (7-4)

Most putouts in a game: 33

4/11 vs. Auburn (2-1, 11 inn.)

Most assists: 16

2/14 vs. Kansas (4-2, 8 inn.)

Most errors: 2

Nine times

Most double plays turned: 2

3/11 vs. Belmont (15-0, 5 inn.); 3/29 vs. Mississippi State (6-10)

Longest hitting streak: 17 games

2/20-3/21--Tiffany Huff

SINGLE-GAME INDIVIDUAL HIGHS

Most at bats: 5

18 times

Most runs scored: 3

10 times

Most hits: 5

Kelly Grieve vs. Bowling Green (2/27)

Most runs batted in: 6

Four times, last by Nicole Kajitani and Jen Lapicki at Kentucky (4/8)

Most doubles: 2

Nine times

Most triples: 1

17 times

Most home runs: 2

Twice, Jessica Spigner vs. San Jose State (2/7); Shelby Burchell vs. #23 Massachusetts (2/20)

Most total bases: 9

Jessica Spigner vs. San Jose State (2/7)

Most walks: 3

Three times, last by Tiffany Huff vs. Jacksonville State (5/17)

Most strikeouts: 5

Shelby Burchell at #18 LSU (4/4)

Most sacrifice flies: 1

Seven times

Most sacrifice hits: 2

Twice, Lillian Hammond vs. UT-Arlington (2/13); Shelby Burchell vs. UTEP (4/1)

Most stolen bases: 3

Four times

Most times caught stealing: 1

16 times

INDIVIDUAL PITCHING

Most consecutive pitching wins: 13

Cat Hosfield, 2/7-3/6

Most consecutive losses: 2

Five times

Most innings pitched: 8.0

Cat Hosfield vs. BYU (2/7)

Most runs allowed: 9

Cat Hosfield vs. #16 Northwestern (3/8)

Most earned runs allowed: 7

Four times

Most walks allowed: 5

Cat Hosfield vs. #16 Northwestern (3/7 & 3/8)

Most strikeouts: 10

Cat Hosfield at Ole Miss (4/18)

Most hits allowed: 9

Four times

INDIVIDUAL FIELDING

Most putouts: 13

Jen Lapicki vs. Boston College (3/3)

Most assists: 8

Ashley Andrews vs. Boston College (3/3)

Most errors: 2

Ashley Andrews at #18 LSU (4/4)

MULTIPLE-HIT GAMES

Player	2-hit	3-hit	4-hit	5+-hit	Total
Kelly Grieve	17	7	-	1	25
Jessica Spigner	13	2	1	-	16
Lillian Hammond	12	2	1	-	15
Tiffany Huff	9	4	1	-	14
Jen Lapicki	11	1	1	-	13
Erinn Webb	9	2	-	-	11
Ashley Andrews	10	1	-	-	11
Shelby Burchell	7	1	-	-	8
Nicole Kajitani	2	2	-	-	4
Dee Dee Fryer	2	-	-	-	2
Danielle Pieroni	-	1	-	-	1
Totals	92	23	4	1	120

MULTIPLE-RBI GAMES

Player	2-RBI	3-RBI	4-RBI	5+-RBI	Total
Tiffany Huff	3	5	3	3	14
Jessica Spigner	5	3	3	1	12
Erinn Webb	7	4	-	-	11
Jen Lapicki	4	2	-	1	7
Shelby Burchell	4	1	-	-	5
Nicole Kajitani	3	1	-	1	5
Kelly Grieve	1	1	-	1	3
Lillian Hammond	2	-	-	-	2
Dee Dee Fryer	1	-	-	-	1
Ashton Ward	-	1	-	-	1
Totals	30	18	6	7	61

INSIDE THE NUMBERS

IN 2009, THE LADY VOLUNTEERS WERE:

40-18-1	overall	10-6	in 1-run games	15-2	when they scored 6-9 runs
12-12-1	against SEC opponents	3-0	in 2-run games	7-0	when they scored 10+ runs
28-6	against non-conference opponents	18-6	in 5+run games	35-4	when they out-hit their opponent
19-7	at home	13-4	in shutout games	0-14-1	when they were out-hit
8-8-1	on the road	22-8	when scored in first inning	5-0	when they had the same number of hits as opponent
13-3	at neutral sites	28-3	when leading after 4 innings	18-12	when they hit 0 home runs
27-17-1	during the day	21-2	when leading after 5 innings	13-4-1	when they hit 1 home run
13-1	at night	18-2-1	when leading after 6 innings	9-2	when they hit 2+ home runs
35-17-1	against right-handers	25-5	when they committed 0 errors	17	longest winning streak
5-1	against left-handers	8-11-1	when they committed 1 error	3	longest losing streak
32-9	when UT scored first	7-2	when they committed 2+ errors	694	avg. home attendance (22 dates)
8-9-1	when the opponent scored first	3-11	when they scored 0-2 runs	622	avg. total attendance (51 dates)
6-0	in extra-inning games	15-5-1	when they scored 3-5 runs		

2009 TENNESSEE SOFTBALL INDIVIDUAL HONORS



#12 Allison Fulmer Junior 1B/DH

- SEC Spring Honor Roll



#2 Kelly Grieve Sophomore OF

- NFCA All-Southeast Region
- SEC Spring Honor Roll



#17 Lillian Hammond Senior OF

- ESPN the Magazine First-Team Academic All-American
- ESPN the Magazine First-Team Academic All-District IV
- SEC Softball Scholar-Athlete of the Year
- Lowe's Senior Class Award Top 10 national finalist
- Lowe's Senior Class Award Second-Team All-American
- SEC Spring Honor Roll



#8 Cat Hosfield Freshman P

- SEC All-Freshman Team
- SEC Freshman of the Week (2/23)



#52 Tiffany Huff Junior C/1B

- Louisville Slugger/NFCA Second-Team All-American
- NFCA All-Southeast Region
- USA Softball National Collegiate Player of the Year Top 25 Finalist
- USA Softball National Collegiate Player of the Year Watch List
- ESPN the Magazine Second-Team Academic All-American
- ESPN the Magazine First-Team Academic All-District IV
- Second-Team All-SEC
- USA Softball National Co-Player of the Week (2/10)
- SEC Player of the Week (2/9)
- Sports Illustrated "Faces in the Crowd" (3/26)
- SEC Spring Honor Roll
- USA Softball Team Selection Camp Invitee



#00 Nicole Kajitani Junior UTL

- SEC Player of the Week (4/13)
- SEC Spring Honor Roll



#16 Jen Lapicki Sophomore C/1B

- ESPN the Magazine Third-Team Academic All-American
- ESPN the Magazine First-Team Academic All-District IV
- All-SEC Tournament



#9 Jessica Spigner Freshman 3B/P

- NFCA All-Southeast Region
- SEC All-Freshman Team
- SEC Player of the Week (3/17)



#3 Ashton Ward Sophomore P/OF

- SEC Spring Honor Roll



#14 Erinn Webb Junior 2B

- SEC Spring Honor Roll
- All-SEC Tournament
- SEC Community Service Team



WINDOW OF OPPORTUNITY

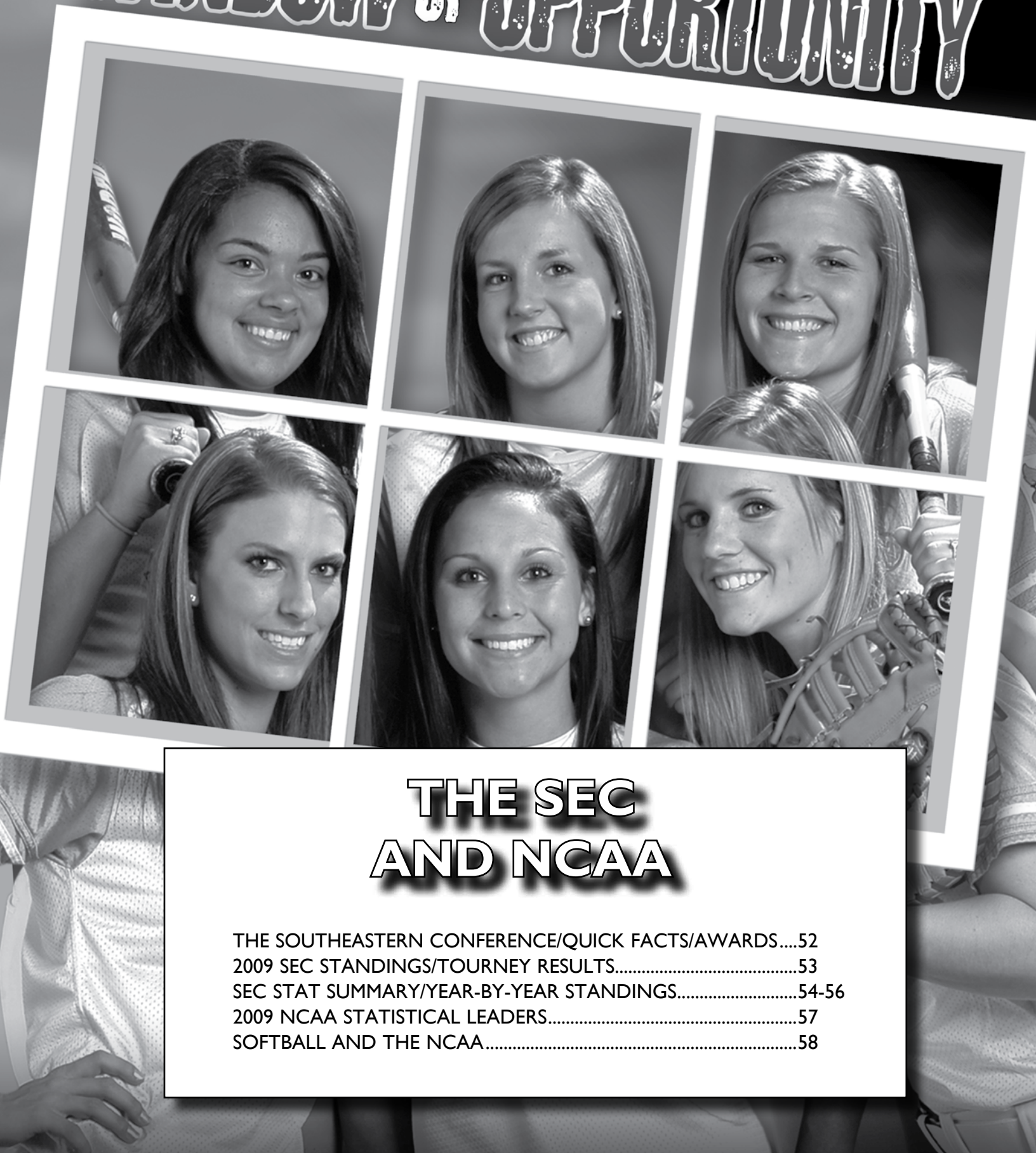

THE SEC AND NCAA

THE SOUTHEASTERN CONFERENCE/QUICK FACTS/AWARDS.....	52
2009 SEC STANDINGS/TOURNEY RESULTS.....	53
SEC STAT SUMMARY/YEAR-BY-YEAR STANDINGS.....	54-56
2009 NCAA STATISTICAL LEADERS.....	57
SOFTBALL AND THE NCAA.....	58

SOUTHEASTERN CONFERENCE

"The Standard For Excellence"



The Southeastern Conference, with its storied 77-year history of athletic achievements and academic excellence, has built perhaps the greatest tradition of intercollegiate competition of any league in the country since its inception in 1933.

The 2008-09 academic year was another season to remember for the SEC, as conference teams captured five national titles and posted six national runner-up finishes. The SEC won consecutive national championships in football and gymnastics. Since 1990, the SEC has won 131 national team championships for an average of nearly seven per year.

Florida won the SEC's first national title of the year with its win in the BCS National Championship Game in football. It was the league's third consecutive football national title. Georgia's Gym Dogs won their fifth straight gymnastics championship. Auburn captured its eighth men's swimming and diving national championship. Tennessee won its second national track & field championship since 2005, when the women's indoor squad won the NCAA title. LSU claimed its sixth national championship in the sport of baseball. Florida finished first among Southeastern Conference schools and third overall in the NACDA Director's Cup final standings.

Overall, the SEC finished in the top two in 10 of its 20 sponsored sports and in the top five in 13 of the 20 sports. Eight SEC teams participated in football postseason bowls, with Florida, Georgia, Kentucky, LSU, Ole Miss and Vanderbilt winning the BCS National Title Game, Capital One, Liberty, Chick-fil-A, Cotton and Music City bowls, respectively. Three men's basketball teams were invited to the NCAA Tournament, and seven women's basketball teams were also invited to the "Big Dance."

The SEC had a eight teams advance to postseason play in baseball, with four hosting four super regionals and Arkansas and LSU advancing to the College World Series. With 150 teams advancing to NCAA postseason competition, the SEC continued to solidify its place as the nation's premier conference.

In addition to the four team championships, 53 SEC student-athletes garnered individual national championships, while 323 individuals were awarded with first-team All-America honors. Student-athletes around the league continued to excel in the classroom, as well, with more than 2,300 earning recognition on the SEC Academic Honor Roll.

On the national all-sport level, the SEC placed nine teams in the top 40 of the NACDA Director's Cup rankings. Florida led the league with a third-place finish. LSU placed ninth, while Georgia (18th), Tennessee (23rd), Arkansas (25th), Auburn (26th), Alabama (30th), Kentucky (34th) and South Carolina (39th) rounded out the league's top-40 finishes.

SOFTBALL IN THE SEC

SEC Softball will celebrate its 14th year of existence in 2010 and has established itself as one of the leading conferences in the sport.

The Southeastern Conference qualified a record nine teams for the 2009 NCAA Tournament - Alabama, Arkansas, Auburn, Florida, Georgia, Kentucky, LSU, Mississippi State and Tennessee, as the conference made its 12th overall and seventh consecutive, Women's College World Series appearance. For the second straight year, Florida received the No. 1 national seed, while the SEC grabbed four total national seeds: No. 4 Alabama, No. 6 Georgia and No. 13 Tennessee.

The highlight of the season was when the SEC advanced a league record, three of the final four teams, to the WCWS: Florida, Alabama and Georgia.

Florida claimed its second consecutive SEC title and tournament title with a 26-1 record. The Gators posted a 63-5 overall record. Florida's Tim Walton was named Coach of the Year while Stacey Nelson earned Pitcher of the Year honors. Alabama's Charlotte Morgan was named Player of the Year and the Tide's Amanda Locke captured Freshman of the Year accolades. Tennessee's Lillian Hammond was selected as Scholar-Athlete of the Year.

Softball came under the auspices of the Southeastern Conference in the 1996-97 season. Since that time, 10 different conference teams have made appearances in the NCAA Championship, including six teams earning Women's College World Series berths - one by South Carolina in the inaugural season, Alabama in 2000, 2003, 2005, 2006, 2008 and 2009, Florida in 2008 and 2009, Georgia in 2009, LSU in 2001 and 2004 and Tennessee in 2005, 2006 and 2007.

Eight teams (Alabama, Auburn, Florida, Georgia, LSU, Mississippi State, South Carolina and Tennessee) have made Top 25 appearances and six teams have climbed into the Top 10 (Alabama, Florida, Georgia, LSU, South Carolina and Tennessee) of the NFCA/USA Today Poll. At least one SEC team has been ranked in the poll each week since the inception of SEC Softball.

South Carolina is the flagship team of the league with a rich history in softball dating back 35 seasons. The Gamecocks have made 15 NCAA Regional and three Women's College World Series appearances.

Mississippi State played softball for five seasons during the 1980's before resuming the sport when it was added to the SEC. Tennessee added softball in 1995-96, one year before its inception in the SEC. Alabama, Arkansas, Auburn, Florida, Georgia, Kentucky, LSU and Ole Miss began softball programs in 1996-97 to give the league 11 representatives (Vanderbilt does not sponsor softball).

The 1999 season was the first in which the conference was eligible for an automatic berth to the NCAA Championships.

As the sport continues to grow in competitiveness and popularity, the SEC has had six different regular season champions and five different conference tournament champions.

SEC QUICK FACTS

Founded: 1933
Members (12): Alabama
 Arkansas
 Auburn
 Florida
 Georgia
 Kentucky
 Louisiana State
 Mississippi
 Mississippi State
 South Carolina
 Tennessee
 Vanderbilt (does not play softball)
Commissioner: Michael Slive
Address: 2201 Richard Arrington Blvd., North
 Birmingham, AL 35203
Softball Contact: Ayanna Wakefield
E-mail Address: awakefield@sec.org
Phone Number: (205) 458-3000
Media Relations: (205) 458-3010
Fax Number: (205) 458-3030

2009 SEC SOFTBALL AWARDS

First Team All-SEC

P - Stacey Nelson, Florida
 P - Kelsi Dunne, Alabama
 IF - Molly Johnson, Kentucky
 IF - Aja Paculba, Florida
 IF - Alisa Goler, Georgia
 IF - Kelley Montalvo, Alabama
 OF - Brittany Rogers, Alabama
 OF - Taylor Schlopy, Georgia
 OF - Kelsey Bruder, Florida
 OF - Kirsten Shortridge, LSU
 C - Chelsea Bramlett, Mississippi State
 DP/U - Charlotte Morgan, Alabama

Second Team All-SEC

P - Stephanie Brombacher, Florida
 P - Christie Hamilton, Georgia
 IF - Ali Gardiner, Florida
IF - Tiffany Huff, Tennessee
 IF - Megan Bush, Florida
 IF - Brianna Hesson, Georgia
 OF - Francesca Enea, Florida
 OF - Ka'ili Smith, Mississippi State
 OF - Jazz Jackson, LSU
 OF - Myesha Finney, Auburn
 C - Megan Yocke, Kentucky
 DP/U - Lauren Grill, Ole Miss

Freshman All-SEC

P - Chanda Bell, Kentucky
P - Cat Hosfield, Tennessee
 IF - Brittany Cervantes, Kentucky
IF - Jessica Spigner, Tennessee
 IF - Juliana Santos, LSU
 IF - Brittany Griffiths, Arkansas
 OF - Cassandra Reilly-Boccia, Alabama
 OF - Ka'ili Smith, Mississippi State
 OF - Alicia Sisco, Florida
 OF - Corrine Doornberg, Ole Miss
 OF - Michelle Moultrie, Florida
 C - Kristyn Sandberg, Georgia
 DP/U - Amanda Locke, Alabama

Player of the Year

Charlotte Morgan, Alabama

Pitcher of the Year

Stacey Nelson, Florida

Coach of the Year

Tim Walton, Florida

Freshman of the Year

Amanda Locke, Alabama

Scholar-Athlete of the Year

Lillian Hammond, Tennessee

2009 SEC STANDINGS

EASTERN DIVISION

	SEC	Pct.	Overall	Pct.	vs. Div.	vs. Top 25
Florida#%!	26-1	.963	63-5	.926	10-0	19-2
Georgia	18-7	.720	47-12	.797	8-3	12-7
TENNESSEE	12-12-1	.500	40-18-1	.686	4-6	8-11-1
Kentucky	13-14	.481	34-23	.596	3-7	3-16
South Carolina	6-21	.222	21-24	.467	1-10	3-12

WESTERN DIVISION

	SEC	Pct.	Overall	Pct.	vs. Div.	vs. Top 25
Alabama#	21-6	.778	54-11	.831	12-2	12-7
LSU	15-10-1	.596	34-18-1	.651	10-3	5-10-1
Arkansas	10-16	.385	27-29	.482	6-9	2-13
Auburn	9-19	.321	30-29	.508	7-7	3-15
Mississippi State	8-19	.296	28-28	.500	3-10	4-14
Ole Miss	7-20	.259	23-29	.442	3-10	5-14

SEC Division Champion; % SEC Regular-Season Champion; ! SEC Tournament Champion



During her inaugural league campaign in 2009, third baseman/pitcher Jessica Spigner hit .274 versus SEC competition with four doubles, five home runs and 19 RBIs and even picked up a pitching win at #8 Georgia. She joined teammate Cat Hosfield as Lady Vol members of the SEC All-Freshman Team.

2009 SEC TOURNAMENT RESULTS

May 7-9 • Knoxville, Tenn. • Lee Softball Stadium • Single-Elimination Format

Thursday, May 7

#6 Kentucky 2, #3 Georgia 0 (Georgia eliminated)
 #2 Alabama 8, #7 Arkansas 0 (5 inn.) (Arkansas eliminated)
 #1 Florida 3, #8 Auburn 0 (Auburn eliminated)
#5 TENNESSEE 6, #4 LSU 5 (LSU eliminated)

Friday, May 8

#2 Alabama 2, #6 Kentucky 1 (8 inn.) (Kentucky eliminated)
#1 Florida 11, #5 TENNESSEE 3 (5 inn.) (UT eliminated)

Saturday, May 9 Championship

#1 Florida 8, #2 Alabama 5 (Alabama eliminated)

FLORIDA WINS THE 2009 SEC TOURNAMENT CHAMPIONSHIP

2009 SEC ALL-TOURNAMENT TEAM

Molly Johnson, Jr., SS, Kentucky
 Rachel Riley, Fr., P/DP, Kentucky
Erinn Webb, Jr., RF, Tennessee
Jen Lapicki, So., C/1B, Tennessee
 Charlotte Morgan, Jr., UT/P, Alabama
 Lauren Parker, Sr., 2B, Alabama
 Ashley Holcombe, Sr., C, Alabama
 Aja Paculba, So., 2B, Florida
 Kelsey Bruder, So., RF, Florida
 Corrie Brooks, Jr., 3B, Florida
 Kristina Hilberth, Sr., C, Florida
MVP: Kristina Hilberth, Florida

Junior second baseman Erinn Webb was one of two Lady Vols to earn SEC All-Tournament honors in 2009 after hitting .429 (3-for-7) with a pair of RBIs over two contests. The Hemet, Calif., native highlighted her effort with two doubles and a pair of RBIs against No. 1 Florida in the SEC Tournament Semifinal in Knoxville.



2009 SEC STATS - ALL GAMES

BATTING AVERAGE

1. Chelsea Bramlett	Mississippi State	.486
2. Alisa Goler	Georgia	.455
3. Molly Johnson	Kentucky	.433
4. Kirsten Shortridge	LSU	.426
5. Taylor Schlopy	Georgia	.406

HOME RUNS

1. Alisa Goler	Georgia	24
2. Francesca Enea	Florida	18
3. Megan Bush	Florida	16
Kelsey Bruder	Florida	16
5. Taylor Schlopy	Georgia	15

RUNS BATTED IN

1. Alisa Goler	Georgia	83
2. Francesca Enea	Florida	70
3. Kelsey Bruder	Florida	68
4. Tiffany Huff	Tennessee	67
5. Charlotte Morgan	Alabama	59

RUNS SCORED

1. Taylor Schlopy	Georgia	71
2. Aja Paculba	Florida	69
3. Kelley Montalvo	Alabama	59
4. Chelsea Bramlett	Mississippi State	55
5. Kelsey Bruder	Florida	54

DOUBLES

1. Brianna Hesson	Georgia	17
Kelsey Bruder	Florida	17
Alisa Goler	Georgia	17
4. Cassie Reilly-Boccia	Alabama	16
5. Kelley Montalvo	Alabama	15

TRIPLES

1. Erinn Webb	Tennessee	5
Megan Yocke	Kentucky	5
Aja Paculba	Florida	5
4. Five players tied at		4

HITS

1. Chelsea Bramlett	Mississippi State	88
2. Molly Johnson	Kentucky	81
3. Kirsten Shortridge	LSU	80
4. Kelly Grieve	Tennessee	79
5. Aja Paculba	Florida	75
Alisa Goler	Georgia	75

WALKS

1. Kelley Montalvo	Alabama	52
2. Aja Paculba	Florida	49
3. Francesca Enea	Florida	48
4. Tiffany Huff	Tennessee	43
5. Cassie Reilly-Boccia	Alabama	40

STOLEN BASES

1. Chelsea Bramlett	Mississippi State	54
2. Brittany Rogers	Alabama	52
3. Kelly Grieve	Tennessee	39
4. Jennifer Fenton	Alabama	30
5. Lillian Hammond	Tennessee	27
Aja Paculba	Florida	27

SLUGGING PERCENTAGE

1. Alisa Goler	Georgia	.994
2. Taylor Schlopy	Georgia	.819
3. Kelsey Bruder	Florida	.713
4. Francesca Enea	Florida	.713
5. Megan Bush	Florida	.712

ON-BASE PERCENTAGE

1. Alisa Goler	Georgia	.551
2. Taylor Schlopy	Georgia	.550
3. Chelsea Bramlett	Mississippi State	.532
4. Tiffany Huff	Tennessee	.522
5. Cassie Reilly-Boccia	Alabama	.505

EARNED RUN AVERAGE

1. Stacey Nelson	Florida	0.61
2. Stephanie Brombacher	Florida	0.84
3. Kelsi Dunne	Alabama	1.63
4. Charlotte Morgan	Alabama	1.80
5. Christie Hamilton	Georgia	1.95

PITCHING WINS

1. Stacey Nelson	Florida	41
2. Cat Hosfield	Tennessee	28
Kelsi Dunne	Alabama	28
4. Christie Hamilton	Georgia	26
5. Stephanie Brombacher	Florida	22

STRIKEOUTS

1. Stacey Nelson	Florida	357
2. Anna Thompson	Auburn	269
3. Kelsi Dunne	Alabama	258
4. Cat Hosfield	Tennessee	221
5. Chanda Bell	Kentucky	216

INNINGS PITCHED

1. Stacey Nelson	Florida	285.1
2. Cat Hosfield	Tennessee	257.1
3. Becky Nye	Ole Miss	230.0
4. Lindsey Dunlap	Mississippi State	217.2
5. Kelsi Dunne	Alabama	215.1

SAVES

1. Miranda Dixon	Arkansas	4
Lindsey Dunlap	Mississippi State	4
3. Three players tied at		3

APPEARANCES

1. Cat Hosfield	Tennessee	54
2. Stacey Nelson	Florida	50
3. Christie Hamilton	Georgia	44
4. Lindsey Dunlap	Mississippi State	43
5. Becky Nye	Ole Miss	41
Kelsi Dunne	Alabama	41

PUTOUTS

1. Kristina Hilberth	Florida	469
2. Elizabeth Eisterhold	Auburn	429
3. Ashley Holcombe	Alabama	387
4. Jen Lapicki	Tennessee	377
5. Sandra Smith	Arkansas	372

ASSISTS

1. Jessica Spigner	Tennessee	147
2. Ashley Andrews	Tennessee	144
3. Molly Johnson	Kentucky	143
4. Kelley Montalvo	Alabama	125
5. Amie Hubbard	Arkansas	123

FIELDING DOUBLE PLAYS

1. Sandra Smith	Arkansas	16
2. Brianna Hesson	Georgia	15
3. Kristin Schnake	Georgia	14
4. Lauren Parker	Alabama	12
Kelley Montalvo	Alabama	12

TEAM BATTING AVERAGE

	G	AB	H	Avg.
1. Florida	68	1702	550	.323
2. Alabama	65	1604	512	.319
3. Georgia	59	1451	463	.319
4. Tennessee	59	1578	479	.304
5. LSU	53	1397	392	.281

TEAM EARNED RUN AVERAGE

	IP	R	ER	ERA
1. Florida	444.0	67	44	0.69
2. Alabama	408.2	121	98	1.68
3. Georgia	375.1	141	131	2.44
4. LSU	356.1	169	126	2.48
5. Auburn	418.0	201	155	2.60

TEAM FIELDING

	PO	A	E	Pct.
1. Georgia	1126	388	29	.981
2. Tennessee	1170	494	38	.978
3. Mississippi State	1106	333	34	.977
4. Florida	1332	470	43	.977
5. Alabama	1226	420	44	.974

2009 SEC STATS - SEC GAMES

BATTING AVERAGE

1.	Charlotte Morgan	Alabama	.447
2.	Chelsea Bramlett	Mississippi State	.433
3.	Molly Johnson	Kentucky	.432
4.	Kirsten Shortridge	LSU	.430
5.	Aja Paculba	Florida	.425

HOME RUNS

1.	Kelsey Bruder	Florida	9
2.	Francesca Enea	Florida	8
	Alisa Goler	Georgia	8
	Taylor Schlopy	Georgia	8
5.	Two players tied at		7

RUNS BATTED IN

1.	Charlotte Morgan	Alabama	34
2.	Kelsey Bruder	Florida	32
3.	Alisa Goler	Georgia	29
4.	Francesca Enea	Florida	25
	Ali Gardiner	Florida	25

RUNS SCORED

1.	Taylor Schlopy	Georgia	27
2.	Aja Paculba	Florida	26
	Kelsey Bruder	Florida	26
4.	Molly Johnson	Kentucky	25
5.	Kelley Montalvo	Alabama	24

DOUBLES

1.	Molly Johnson	Kentucky	8
2.	Kelley Montalvo	Alabama	7
	Aja Paculba	Florida	7
4.	Seven players tied with		6

TRIPLES

1.	Aja Paculba	Florida	3
	Megan Yocke	Kentucky	3
3.	Seven players tied with		2
(including Erinn Webb, Ashley Andrews, Nicole Kajitani)			

HITS

1.	Kirsten Shortridge	LSU	40
2.	Chelsea Bramlett	Mississippi State	39
3.	Molly Johnson	Kentucky	38
4.	Aja Paculba	Florida	37
5.	Charlotte Morgan	Alabama	34

WALKS

1.	Francesca Enea	Florida	25
2.	Lauren Grill	Ole Miss	23
	Kelley Montalvo	Alabama	23
4.	Rachel Mitchell	LSU	21
5.	Tiffany Huff	Tennessee	19

STOLEN BASES

1.	Brittany Rogers	Alabama	20
2.	Chelsea Bramlett	Mississippi State	16
3.	Kelly Grieve	Tennessee	11
	Megan Aull	Kentucky	11
5.	Three players tied with		10

SLUGGING PERCENTAGE

1.	Taylor Schlopy	Georgia	.891
2.	Alisa Goler	Georgia	.829
3.	Kelsey Bruder	Florida	.815
4.	Megan Bush	Florida	.706
5.	Molly Johnson	Kentucky	.705

ON-BASE PERCENTAGE

1.	Taylor Schlopy	Georgia	.558
2.	Kelley Montalvo	Alabama	.532
3.	Charlotte Morgan	Alabama	.521
4.	Kelsey Bruder	Florida	.515
5.	Aja Paculba	Florida	.510

EARNED RUN AVERAGE

1.	Stacey Nelson	Florida	0.41
2.	Stephanie Brombacher	Florida	0.71
3.	Kelsi Dunne	Alabama	1.71
4.	Danielle Pieroni	Tennessee	1.75
5.	Christie Hamilton	Georgia	1.99

PITCHING WINS

1.	Stacey Nelson	Florida	19
2.	Kelsi Dunne	Alabama	15
3.	Christie Hamilton	Georgia	10
4.	Cat Hosfield	Tennessee	8
	Cody Trahan	LSU	8
	Miranda Dixon	Arkansas	8

STRIKEOUTS

1.	Stacey Nelson	Florida	151
2.	Kelsi Dunne	Alabama	124
3.	Chanda Bell	Kentucky	93
4.	Anna Thompson	Auburn	89
5.	Cody Trahan	LSU	86

INNINGS PITCHED

1.	Becky Nye	Ole Miss	124.0
2.	Stacey Nelson	Florida	120.0
3.	Lindsey Dunlap	Mississippi State	116.0
4.	Kelsi Dunne	Alabama	106.1
5.	Cody Trahan	LSU	98.1

SAVES

1.	Audrey Broyles	South Carolina	2
2.	Cat Hosfield	Tennessee	1
	Jenee Loree	Auburn	1
	Christie Hamilton	Georgia	1
	Stacey Nelson	Florida	1
	Sarah McCloud	Georgia	1

APPEARANCES

1.	Becky Nye	Ole Miss	23
2.	Cat Hosfield	Tennessee	22
3.	Stacey Nelson	Florida	21
	Kelsi Dunne	Alabama	21
5.	Audrey Broyles	South Carolina	20
	Lindsey Dunlap	Mississippi State	20

PUTOUTS

1.	Kristina Hilberth	Florida	200
2.	Ashley Holcombe	Alabama	181
3.	Samantha Demartine	Kentucky	178
4.	Sandra Smith	Arkansas	170
5.	Aly Presswood	Ole Miss	162
	Amber Harrison	Auburn	162

ASSISTS

1.	Molly Johnson	Kentucky	70
2.	Jessica Spigner	Tennessee	60
3.	Amie Hubbard	Arkansas	58
	Brittany Cervantes	Kentucky	58
5.	Kelley Montalvo	Alabama	56
	Ashley Dowdy	Ole Miss	56

CHANCES

1.	Kristina Hilberth	Florida	212
2.	Ashley Holcombe	Alabama	196
3.	Sandra Smith	Arkansas	191
4.	Samantha Demartine	Kentucky	189
5.	Amber Harrison	Auburn	179

TEAM BATTING AVERAGE

	AB	H	Avg.
1. Florida	691	220	.318
2. Alabama	662	190	.287
3. Georgia	612	173	.283
4. LSU	710	197	.277
5. Tennessee	661	179	.271

TEAM EARNED RUN AVERAGE

	IP	R	ER	ERA
1. Florida	179.0	17	13	0.51
2. Alabama	173.0	61	48	1.94
3. Georgia	161.1	65	58	2.52
4. LSU	175.0	91	65	2.60
5. Tennessee	163.2	97	84	3.59

TEAM FIELDING

	PO	A	E	Pct.
1. Florida	537	190	12	.984
2. Georgia	484	171	13	.981
3. Tennessee	491	217	19	.974
4. Mississippi State	530	170	20	.972
5. Alabama	519	179	22	.969

YEAR-BY-YEAR IN THE SEC

1997			2001			2005		
Eastern Division	SEC	Overall	Eastern Division	SEC	Overall	Eastern Division	SEC	Overall
South Carolina ^{1A}	25-1	63-5	South Carolina ^A	18-8	40-20-1	Georgia ^{A*}	26-4	55-15
TENNESSEE	20-7	45-22	Florida	14-15	37-28	TENNESSEE	20-8	67-15
Florida	16-8	42-25	Kentucky	10-18	27-34	Florida	18-12	41-23
Georgia	7-21	25-33	Georgia	9-18	33-26	South Carolina	11-16	28-28-1
Kentucky	2-23	11-44	TENNESSEE	9-20	24-35	Kentucky	4-25	20-41
Western Division	SEC	Overall	Western Division	SEC	Overall	Western Division	SEC	Overall
LSU ^A	18-6	44-14	LSU ^{1A}	26-4	59-11	Alabama ¹	23-7	63-15
Alabama	16-14	29-29	Alabama	24-6	50-11	Auburn	21-8	50-18
Auburn	15-15	34-35	Mississippi State	19-11	36-26	Mississippi State	12-18	35-31
Arkansas	12-16	16-42	Arkansas	14-16	36-30	LSU	12-18	31-23
Mississippi State	11-17	29-27	Auburn	10-20	31-32	Mississippi	10-20	30-28
Mississippi	7-21	22-41	Mississippi	5-22	18-40	Arkansas	4-25	19-43
1998			2002			2006		
Eastern Division	SEC	Overall	Eastern Division	SEC	Overall	Eastern Division	SEC	Overall
Florida ^{A*}	23-5	47-22	South Carolina ^A	20-10	46-20	Georgia ^A	24-6	54-15
South Carolina	15-11	36-21	Georgia	18-12	59-17	TENNESSEE!	21-9	61-12
TENNESSEE	13-15	37-31	Florida	12-18	32-35	Florida	17-13	43-25
Georgia	11-17	34-26	TENNESSEE	8-17	35-25-1	South Carolina	8-21	28-30
Kentucky	6-22	19-43	Kentucky	6-21	24-32	Kentucky	4-26	21-36
Western Division	SEC	Overall	Western Division	SEC	Overall	Western Division	SEC	Overall
LSU ^A	23-6	58-14	LSU ^{1A}	25-4	56-11	Alabama ^{A*}	25-4	54-11
Alabama ¹	19-7	49-18	Alabama	22-8	46-21	LSU	22-8	55-14
Mississippi State	15-11	36-21	Auburn	15-15	38-27	Auburn	15-15	36-22
Arkansas	13-17	21-38	Arkansas	14-16	39-28-1	Arkansas	10-19	26-35
Mississippi	9-21	26-40	Mississippi State	13-16	36-31	Mississippi	10-20	24-36
Auburn	6-21	16-40	Mississippi	7-23	25-29	Mississippi State	7-22	33-28
1999			2003			2007		
Eastern Division	SEC	Overall	Eastern Division	SEC	Overall	Eastern Division	SEC	Overall
TENNESSEE^A	17-11	44-27	Georgia ^{A*}	23-6	57-14	TENNESSEE^{A*}	23-4	63-8
South Carolina ^A	17-11	49-21	South Carolina	18-10	41-20	Florida	17-11	50-22
Florida	13-15	34-29	Florida	19-11	41-25	Georgia	13-15	46-28
Georgia	11-17	28-31	TENNESSEE	14-15	45-25	South Carolina	12-16	38-26
Kentucky	6-22	23-44	Kentucky	3-26	16-40	Kentucky	4-24	20-31
Western Division	SEC	Overall	Western Division	SEC	Overall	Western Division	SEC	Overall
LSU ^{1A}	27-3	56-10	Alabama ¹	22-8	49-21	LSU ¹	22-6	55-12
Alabama	19-11	39-26	LSU	20-9	50-18	Alabama	21-6	55-10
Arkansas	17-13	46-29	Auburn	13-16	26-31	Mississippi State	14-14	35-27
Mississippi State	15-15	38-29	Mississippi State	13-16	34-30	Mississippi	11-17	24-34
Auburn	11-19	27-32-1	Arkansas	8-22	24-36	Auburn	10-18	26-30
Mississippi	7-23	25-36	Mississippi	8-22	19-34	Arkansas	6-22	21-43
2000			2004			2008		
Eastern Division	SEC	Overall	Eastern Division	SEC	Overall	Eastern Division	SEC	Overall
Kentucky ^A	15-13	36-29	TENNESSEE^A	20-8	55-16	Florida ^{A*1}	27-1	70-5
Florida	13-14	46-30	Georgia	20-10	55-17	TENNESSEE	14-12	50-16
South Carolina ¹	11-16	41-28	Florida	16-13	51-17	Georgia	14-14	46-24
Georgia	9-19	28-33	South Carolina	12-18	28-24	South Carolina	8-18	21-26
TENNESSEE	5-22	29-34	Kentucky	6-24	25-31-1	Kentucky	3-25	17-37
Western Division	SEC	Overall	Western Division	SEC	Overall	Western Division	SEC	Overall
LSU ^{1A}	26-4	59-13	LSU ^{A*1}	22-6	57-12	Alabama ^A	25-3	58-8
Alabama	25-5	66-14	Auburn	19-10	42-18	LSU	17-11	44-18
Arkansas	19-11	44-31	Alabama	18-12	45-20	Auburn	13-14	38-22
Mississippi State	17-13	44-27	Mississippi State	14-15	39-26	Mississippi State	13-14	41-22
Auburn	10-19	34-31	Mississippi	8-21	15-37	Mississippi	9-19	26-28
Mississippi	8-22	21-42	Arkansas	6-24	18-40	Arkansas	8-20	37-29

^A SEC Division Champion
^{*} SEC Regular-Season Champion
¹ SEC Tournament Champion

SEC TOURNAMENT HISTORY

Year	Champion	Score	Runner-Up	Most Valuable Player	Site
1997	South Carolina	6-0	Florida	Trinity Johnson, USC	Columbus, Ga.
1998	Alabama	5-4 (9)	Mississippi State	Autumn Anderson, MSU	Columbus, Ga.
1999	LSU	4-3 (10)	Arkansas	Ashley Lewis, LSU	Columbus, Ga.
2000	South Carolina	1-0 (8)	LSU	Megan Matthews, USC	Columbus, Ga.
2001	LSU	1-0	South Carolina	Britni Sneed, LSU	Chattanooga, Tenn.
2002	LSU	1-0	Georgia	Britni Sneed, LSU	Chattanooga, Tenn.
2003	Alabama	3-1	LSU	Kristin Schmidt, LSU	Plant City, Fla.
2004	LSU	4-1	Georgia	Kristin Schmidt, LSU	Tuscaloosa, Ala.
2005	Alabama	2-0	Georgia	Stephanie VanBrakle, UA	Gainesville, Fla.
2006	TENNESSEE	3-0	LSU	Monica Abbott, TENNESSEE	Athens, Ga.
2007	LSU	1-0 (9)	Florida	Dani Hofer, LSU	Auburn, Ala.
2008	Florida	4-1	Alabama	Stacey Nelson, Florida	Baton Rouge, La.
2009	Florida	8-5	Alabama	Kristina Hilberth, Florida	Knoxville, Tenn.

SEC TOURNAMENT RECORDS (1997-2009)

Team	Years	Record	Pct.
LSU	13	34-13	.723
Alabama	13	25-18	.581
TENNESSEE	10	16-15	.516
South Carolina	10	15-15	.500
Georgia	10	12-14	.462
Arkansas	7	9-12	.429
Florida	13	17-20	.459
Auburn	10	10-17	.370
Mississippi State	10	11-18	.379
Kentucky	3	1-5	.167
Mississippi	3	0-3	.000

ALL-TIME RECORDS

Team	Years	Record	Pct.
LSU	13	658-182-1	.783
Alabama	13	657-215	.753
TENNESSEE	14	649-298-2	.685
South Carolina	36	1,206-555-5	.684
Florida	13	587-294	.666
Georgia	13	567-291	.661
Mississippi State	18	539-426	.559
Auburn	13	428-367-1	.538
Arkansas	13	374-453-1	.452
Mississippi	13	298-454	.396
Kentucky	13	293-465-1	.387

2009 NCAA STATS LEADERS

BATTING AVERAGE

1.	Re'Quincia Mack	Sr.	Alabama A&M	.500
2.	Amber Patton	Sr.	DePaul	.497
3.	Amberly Waits	Jr.	Louisiana Tech	.488
4.	Chelsea Bramlett	Jr.	Mississippi State	.486
5.	Brittany Lastrapes	So.	Arizona	.481

RUNS BATTED IN (per game)

1.	Stacie Chambers	Jr.	Arizona	1.52
2.	Jessica Purcell	So.	BYU	1.44
3.	Alisa Goler	So.	Georgia	1.41
4.	Adrienne Monka	Fr.	Northwestern	1.15
5.	Tiffany Huff	Jr.	Tennessee	1.14

HOME RUNS (per game)

1.	Stacie Chambers	Jr.	Arizona	0.49
2.	Adrienne Monka	Fr.	Northwestern	0.41
3.	Alisa Goler	So.	Georgia	0.41
4.	Samantha Salato	So.	Massachusetts	0.39
5.	Jenae Leles	Sr.	Arizona	0.37

TRIPLES (per game)

1.	Aud Phillips	Fr.	Southern	0.20
2.	Emily deLong	So.	Monmouth	0.18
3.	Re'Quincia Mack	Sr.	Alabama A&M	0.17
4.	Tiffany Lane	So.	UCF	0.16
5.	Megan Miller	Jr.	Idaho State	0.15

DOUBLES (per game)

1.	Alissa Haber	Jr.	Stanford	0.44
2.	Ashley Hansen	Fr.	Stanford	0.41
3.	Melissa Giordano	Sr.	Marist	0.40
4.	Izmena Cabrera	Sr.	Sacramento State	0.39
5.	Lauren Brummell	So.	UMBC	0.38

STOLEN BASES (per game)

1.	Chelsea Bramlett	Jr.	Mississippi State	0.96
2.	Jenna Rhodes	Sr.	Virginia Tech	0.88
3.	Brittany Rogers	Sr.	Alabama	0.87
4.	Jamia Reid	Fr.	California	0.84
5.	Liane Horiuchi	Jr.	Purdue	0.82
14.	Kelly Grieve	So.	Tennessee	0.67

RUNS SCORED (per game)

1.	Brittany Lastrapes	So.	Arizona	1.25
2.	Re'Quincia Mack	Sr.	Alabama A&M	1.25
3.	Taylor Schlopy	So.	Georgia	1.25
4.	Leigh Godfrey	Fr.	Radford	1.14
5.	Amber Flores	Jr.	Oklahoma	1.12

WALKS (per game)

1.	Sam Marder	Jr.	Ohio State	1.18
2.	Katie Boyd	So.	Appalachian State	1.16
3.	Kaitlin Cochran	Sr.	Arizona State	0.97
4.	Andrea Migliori	Sr.	Stetson	0.93
5.	Jennifer Griffin	Sr.	Long Beach State	0.89
17.	Tiffany Huff	Jr.	Tennessee	0.73

SLUGGING PERCENTAGE

1.	Alisa Goler	So.	Georgia	.994
2.	Amberly Waits	Jr.	Louisiana Tech	.934
3.	Adrienne Monka	Fr.	Northwestern	.900
4.	Katie Boyd	So.	Appalachian State	.879
5.	Stacie Chambers	Jr.	Arizona	.877

EARNED RUN AVERAGE

1.	Stacey Nelson	Sr.	Florida	0.61
2.	Sarah Hamilton	So.	Florida State	0.83
3.	Stephanie Brombacher	So.	Florida	0.84
4.	Tara Oltman	Jr.	Creighton	0.88
5.	Brandice Balschmitter	Sr.	Massachusetts	0.96

PITCHING WINS

1.	Danielle Lawrie	Jr.	Washington	42
2.	Stacey Nelson	Sr.	Florida	41
	Kristen Wadwell	Jr.	Louisville	41
4.	Missy Pena	Sr.	Stanford	35
5.	Brandice Balschmitter	Sr.	Massachusetts	34
t12.	Cat Hosfield	Fr.	Tennessee	28

STRIKEOUTS (per 7 innings)

1.	Danielle Spaulding	Jr.	North Carolina	14.3
2.	Sarah Hamilton	So.	Florida State	10.8
3.	Leah McIntosh	Jr.	Albany	10.6
4.	Jordan Taylor	So.	Michigan	10.5
5.	Danielle Lawrie	Jr.	Washington	10.3

TEAM BATTING AVERAGE

1.	New Mexico State	33-21	.341
2.	Arizona	46-17	.339
3.	Florida	63-5	.323
4.	Mississippi Valley State	38-16	.322
5.	Arizona State	47-19	.322
20.	Tennessee	40-18-1	.304

TEAM SCORING (per game)

1.	Arizona	46-17	7.92
2.	Arizona State	47-19	6.67
	Mississippi Valley State	38-16	6.67
4.	Alabama	54-11	6.62
5.	Florida	63-5	6.34

TEAM HOME RUNS (per game)

1.	Arizona	63 games/134 HR's	2.13
2.	Northwestern	46 games/79 HR's	1.72
3.	Campbell	54 games/81 HR's	1.50
4.	Georgia	59 games/85 HR's	1.44
5.	UCLA	56 games/80 HR's	1.43

TEAM TRIPLES (per game)

1.	Morgan State	28 games/15 triples	0.54
2.	Southern	42 games/19 triples	0.45
3.	Maryland-Eastern Shore	38 games/17 doubles	0.45
4.	Mississippi Valley State	54 games/22 triples	0.41
5.	Monmouth	45 games/17 triples	0.38
t21	Tennessee	59 games/17 triples	0.29

TEAM DOUBLES (per game)

1.	Jacksonville State	59 games/108 doubles	1.83
2.	Stanford	59 games/101 doubles	1.71
3.	Sam Houston State	54 games/92 doubles	1.70
4.	Cornell	55 games/92 doubles	1.67
5.	New Mexico	48 games/79 doubles	1.65

TEAM STOLEN BASES (per game)

1.	Alabama	65 games/181 steals	2.78
2.	Alabama A&M	36 games/99 steals	2.75
3.	Valparaiso	49 games/131 steals	2.67
4.	California	58 games/146 steals	2.52
5.	Marshall	51 games/125 steals	2.45
12.	Tennessee	59 games/118 steals	2.00

TEAM EARNED RUN AVERAGE

1.	Florida	63-5	0.69
2.	Louisiana-Lafayette	45-13	1.02
3.	Florida State	44-16	1.16
4.	Michigan	47-12	1.22
5.	Massachusetts	41-10	1.30

TEAM FIELDING PERCENTAGE

1.	Georgia	47-12	.981
2.	Tennessee	40-18-1	.978
3.	East Carolina	40-15	.978
4.	UCLA	45-11	.977
5.	Mississippi State	28-28	.977

TEAM SLUGGING PERCENTAGE

1.	Arizona	63 games	.630
2.	Georgia	59 games	.574
3.	UCLA	56 games	.544
4.	Florida	68 games	.543
5.	Northwestern	46 games	.542

TEAM WINNING PERCENTAGE

1.	Florida	63-5	.926
2.	Alabama	54-11	.831
3.	Louisville	48-11	.814
	Stanford	48-11	.814
5.	Ohio State	47-11	.810

SOFTBALL AND THE NCAA



THE TOURNAMENT: The NCAA will select 64 out of the over 260 schools which sponsor Division I softball to compete in the 2010 NCAA Tournament. NCAA Regionals will take place May 21-23 at campus sites to gain 16 berths into the Super Regional round from May 28-29. Eight Super Regional winners will advance to the Women's College World Series from June 3-9 at the ASA Don E. Porter Hall of Fame Stadium in Oklahoma City, Okla. The College World Series will be a double-elimination format with the two remaining squads facing off in a best-of-three format for the national championship.

THE FIELD: The champions of 30 NCAA Division I conferences will automatically qualify for the 2010 championship. The remaining 34 teams will be selected at-large based on upon win-loss record and strength of schedule. In addition, the committee will utilize the Ratings Percentage Index (RPI) as a tool to evaluate teams. Representatives from the America East, Atlantic-10, Atlantic Coast, Atlantic Sun, Big 12, BIG EAST, Big South, Big Ten, Big West, Colonial Athletic Association, Conference USA, Horizon League, Ivy League, Metro Atlantic Athletic, Mid-American, Mid-Eastern Athletic, Missouri Valley, Mountain West, Northeast, Ohio Valley, Pacific-10, Pacific Coast Softball, Patriot League, Southeastern, Southern, Southland, Southwestern Athletic, Summit League, Sun Belt and Western Athletic Conferences each qualify by winning their leagues. This season will mark the 12th year that the SEC Tournament Champion will receive an automatic bid.

UT AGAINST 2009 NCAA/RANKED TEAMS: The Lady Vols are guaranteed to play 32 contests during the upcoming 2010 slate against 17 opponents that competed in last year's NCAA Tournament. Included in the Big Orange's rugged schedule are four of the eight participants from the 2009 Women's College World Series in Oklahoma City, Okla., Florida, Alabama and Georgia. Tennessee will also play 12 games this season against squads rated in the top 10 of the final 2009 National Fastpitch Coaches Association (NFCA).

TENNESSEE'S SIXTH STRAIGHT VISIT TO NCAA'S: The 2009 Tennessee Lady Vol softball team secured the program's sixth consecutive trip to NCAA Regionals as the nation's No. 13 seed for the second straight year. Hosting the regional round for the fifth consecutive season, UT advanced to the championship round of the event at Lee Stadium before dropping back-to-back match-ups to upstart Jacksonville State and ending its season at 40-18-1 overall. A clutch RBI single in the bottom of the seventh inning from freshman third baseman Jessica Spigner backed 1.1 frames of scoreless relief by senior hurler Danielle Pieroni as Tennessee outlasted James Madison in its regional opener, 4-3. A 5-2 triumph over Nebraska on the strength of a clutch three-run, second-inning double by pinch hitter Ashton Ward sent the Big Orange through to face JSU for a place in NCAA Super Regionals. Jacksonville State wasted little time in getting to UT for a pair of runs in the second frame and four more in the sixth on the way to a 6-1 victory to force a championship-deciding game. Despite jumping in front 1-0 during the opening inning on a sacrifice fly from junior catcher Tiffany Huff, Tennessee watched the Gamecocks rally for single tallies in the top of the fourth and fifth innings versus Pieroni to eventually prevail, 2-1, and advance through to the best-of-three Super Regionals.



NCAA CHAMPIONSHIP RESULTS

YEAR	CHAMPION	SCORE	RUNNER-UP	SITE
1982	UCLA	2-0 (8)	Fresno State	Omaha, Neb.
1983	Texas A&M	2-0 (12)	Cal State Fullerton	Omaha, Neb.
1984	UCLA	1-0 (13)	Texas A&M	Omaha, Neb.
1985	UCLA	2-1 (9)	Nebraska	Omaha, Neb.
1986	Cal State Fullerton	3-0	Texas A&M	Omaha, Neb.
1987	Texas A&M	4-1	UCLA	Omaha, Neb.
1988	UCLA	3-0	Fresno State	Sunnyvale, Calif.
1989	UCLA	1-0	Fresno State	Sunnyvale, Calif.
1990	UCLA	2-0	Fresno State	Oklahoma City
1991	Arizona	5-1	UCLA	Oklahoma City
1992	UCLA	2-0	Arizona	Oklahoma City
1993	Arizona	1-0	UCLA	Oklahoma City
1994	Arizona	4-0	Cal State Northridge	Oklahoma City
1995	UCLA*	4-2	Arizona	Oklahoma City
1996	Arizona	6-4	Washington	Columbus, Ga.
1997	Arizona	10-2 (5)	UCLA	Oklahoma City
1998	Fresno State	1-0	Arizona	Oklahoma City
1999	UCLA	3-2	Washington	Oklahoma City
2000	Oklahoma	3-1	UCLA	Oklahoma City
2001	Arizona	1-0	UCLA	Oklahoma City
2002	California	6-0	Arizona	Oklahoma City
2003	UCLA	1-0 (9)	California	Oklahoma City
2004	UCLA	3-1	California	Oklahoma City
2005	Michigan	4-1 (10)	UCLA	Oklahoma City
2006	Arizona	5-0	Northwestern	Oklahoma City
2007	Arizona	5-0	TENNESSEE	Oklahoma City
2008	Arizona State	11-0	Texas A&M	Oklahoma City
2009	Washington	3-2	Florida	Oklahoma City

* Participation vacated by the NCAA Committee on Infractions



WINDOW OF OPPORTUNITY

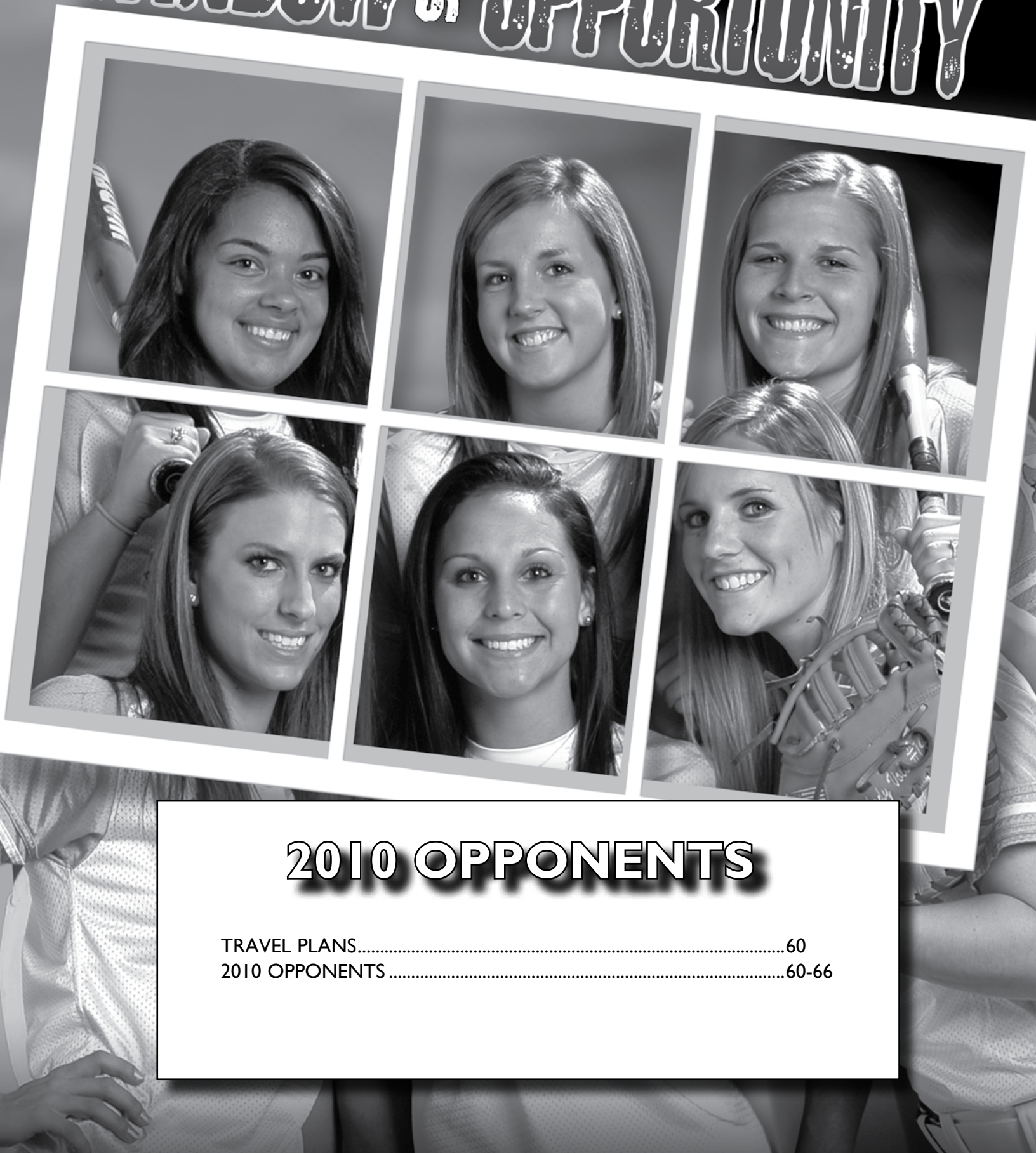

2010 OPPONENTS

TRAVEL PLANS.....	60
2010 OPPONENTS	60-66

2010 TRAVEL PLANS/OPPONENTS

NTC DIVISION I ELITE INVIT.

Feb. 11-14
Travel: Commercial Airline
Summer Bay Resort
25 Town Center Blvd.
Clermont, Fla. 34711
(352) 242-1100



MISSISSIPPI STATE

March 8-10
Travel: Charter Bus
Hilton Garden Inn Starkville
975 Hwy. 12 East
Starkville, Miss. 39759
(662) 615-9664



ARKANSAS

April 13-15
Travel: Commercial Airline
Embassy Suites
3303 Pinnacle Hills Pkwy.
Rogers, Ark. 72758
(479) 254-8400



TROY COX CLASSIC

Feb. 19-23
Travel: Commercial Airline
Hotel Encanto de Las Cruces
705 South Telshor Blvd.
Las Cruces, N.M. 88011
(575) 522-4300



SOUTH CAROLINA

April 1-3
Travel: Charter Bus
Embassy Suites
200 Stonebridge Drive
Columbia, S.C. 29210
(803) 252-8700



ALABAMA

April 30-May 2
Travel: Charter Bus
Holiday Inn Express
1120 Veterans Mem. Pkwy.
Tuscaloosa, Ala. 35404
(205) 464-4000



CATHEDRAL CITY CLASSIC

Feb. 24-28
Travel: Commercial Airline
Doral Desert Princess Resort
67-967 Vista Chino
Cathedral City, Calif. 92234
(760) 322-1655



AUBURN

April 9-11
Travel: Charter Bus
Marriott Hotel and Conf. Ctr.
3700 Robert Trent Jones Trail
Opelika, Ala. 36801
(334) 741-9292



MICHIGAN

Fri., Feb. 12 • Noon

NTC Div. I Elite Invitational/Clermont, Fla.

General Information

Location: Ann Arbor, Mich.
Nickname: Wolverines
Colors: Maize & Blue
Enrollment: 38,890
Conference: Big Ten
President: Mary Sue Coleman
Athletics Director: Bill Martin
Softball Facility: Wilpon Softball Complex (2,800)
Series Record: Tied 3-3
Last Meeting: UT won 1-0 (5/28/06)

Head Coach: Carol Hutchins
Record at School: 1107-393-4 (25 years)
Career Record: 1130-404-4 (26 years)
Asst. Coaches: Bonnie Tholl, Jennifer Brundage
Letterwinners (Ret./Lost): 15/3
Starters (Ret./Lost): 9/1
2009 Record: 47-12
Conference Record/Finish: 17-2/1st
Postseason: WCCWS

Media Relations Information

Softball SID: Leah Howard
E-Mail: lchoward@umich.edu
Mailing Address:
1000 S. State Street
Ann Arbor, MI 48109-2201

Office Phone: (734) 615-0679
SID Fax: (734) 647-1188
Web Address: www.MGoBlue.com



FLORIDA ATLANTIC

Fri., February 12 • 2 p.m.

NTC Div. I Elite Invitational/Clermont, Fla.

General Information

Location: Boca Raton, Fla.
Nickname: Owls
Colors: Blue & Red
Enrollment: 26,000
Conference: Sun Belt
Interim President: Dr. John Pritchett
Athletics Director: Craig Angelos
Softball Facility: FAU Softball Stadium (700)
Series Record: UT leads 3-2
Last Meeting: FAU won 1-0 (2/1/02)

Head Coach: Joan Joyce
Record at School: 652-352 (15 years)
Career Record: Same
Asst. Coaches: Chan Walker, Heather Gelbard
Letterwinners (Ret./Lost): 11/4
Starters (Ret./Lost): 6/3
2009 Record: 30-30
Conference Record/Finish: 10-13/7th
Postseason: None

Media Relations Information

Softball SID: Justin Johnson
E-Mail: jjohn218@fau.edu
Mailing Address:
777 Glades Road
Boca Raton, FL 33431

Office Phone: (561) 297-3513
SID Fax: (561) 297-3963
Web Address: www.fausports.com



UCLA

Sat., February 13 • 3 p.m.

NTC Div. I Elite Invitational/Clermont, Fla.

General Information

Location: Los Angeles, Calif.
Nickname: Bruins
Colors: Blue & Gold
Enrollment: 38,500
Conference: Pacific-10
Chancellor: Dr. Gene Block
Athletics Director: Dan Guerrero
Softball Facility: Easton Stadium (1,328)
Series Record: UCLA leads 5-3
Last Meeting: UT won 6-1 (2/23/07)

Head Coach: Kelly Inouye-Perez
Record at School: 133-38 (3 years)
Career Record: Same
Asst. Coaches: Lisa Fernandez, Gina Vecchione
Letterwinners (Ret./Lost): 16/2
Starters (Ret./Lost): 8/1
2009 Record: 45-11
Conference Record/Finish: 19-6/1st
Postseason: NCAA Super Regionals

Media Relations Information

Softball SID: James Ybiernas
E-Mail: jamesy@athletics.ucla.edu
Mailing Address:
J.D. Morgan Center
325 Westwood Plaza
Los Angeles, CA 90095

Office Phone: (310) 206-8123
SID Fax: (310) 825-8664
Web Address: www.uclabruins.com



UCF

Sat., February 13 • 5 p.m.

NTC Div. I Elite Invitational/Clermont, Fla.

General Information

Location: Orlando, Fla.
Nickname: Knights
Colors: Black & Gold
Enrollment: 53,537
Conference: Conference USA
President: Dr. John C. Hitt
Athletics Director: Keith R. Tribble
Softball Facility: UCF Softball Complex (600)
Series Record: UT leads 2-1
Last Meeting: UT won 1-0 (8) (2/14/09)

Head Coach: Renee Luers-Gillispe
Record at School: 305-210-1 (8 years)
Career Record: 557-414-3 (16 years)
Asst. Coaches: Stephanie Best, Nicole Trimblie
Letterwinners (Ret./Lost): 10/5
Starters (Ret./Lost): 8/2
2009 Record: 27-27
Conference Record/Finish: 11-12/5th
Postseason: None

Media Relations Information

Softball SID: Sarah Tarasewicz
E-Mail: sarah@athletics.ucf.edu
Mailing Address:
P.O. Box 163555
Orlando, FL 32816-3555

Office Phone: (407) 823-6489
SID Fax: (407) 823-5293
Web Address: www.UCFAthletics.com

2010 LADY VOL OPPONENTS



OKLAHOMA

Sun., February 14 • 11 a.m.
NTC Div. I Elite Invitational/Clermont, Fla.

General Information

Location: Norman, Okla.
Nickname: Sooners
Colors: Crimson & Cream
Enrollment: 30,092
Conference: Big 12
President: David Boren
Athletics Director: Joe Castiglione
Softball Facility: OU Softball Complex (1,000)
Series Record: UT leads 2-0
Last Meeting: UT won 6-5 (8) (3/7/09)

Head Coach: Patty Gasso
Record at School: 727-239-2 (16 years)
Career Record: 889-298-2 (20 years)
Asst. Coaches: Melyssa Lombardi, Tripp MacKay
Letterwinners (Ret./Lost): 12/4
Starters (Ret./Lost): 7/1
2009 Record: 41-16
Conference Record/Finish: 14-4/1st
Postseason: NCAA Regionals

Media Relations Information

Softball SID: Cassie Gage
E-Mail: cassie@ou.edu
Mailing Address:
180 West Brooks St.
Norman, OK 73071

Office Phone: (405) 325-8372
SID Fax: (405) 325-7623
Web Address: www.SoonerSports.com



WESTERN CAROLINA

Tues., February 16 • 5 p.m.
Knoxville, Tenn.

General Information

Location: Cullowhee, N.C.
Nickname: Catamounts
Colors: Purple & Gold
Enrollment: 9,400
Conference: Southern
Chancellor: Dr. John W. Bardo
Athletics Director: Chip Smith
Softball Facility: Catamount Softball Complex (250)
Series Record: UT leads 2-0
Last Meeting: UT won 11-3 (5) (4/9/08)

Head Coach: Christine Hornak
Record at School: 59-95 (3 years)
Career Record: Same
Asst. Coach: Jim Clift
Letterwinners (Ret./Lost): 7/7
Starters (Ret./Lost): 5/4
2009 Record: 12-35
Conference Record/Finish: 7-14/8th
Postseason: None

Media Relations Information

Softball SID: Denise Gideon
E-Mail: dgideon@email.wcu.edu
Mailing Address:
Ramsey Center-Athletics
Cullowhee, NC 27823

Office Phone: (828) 227-2336
SID Fax: (828) 227-7688
Web Address: www.CatamountSports.com



WEBER STATE

Sat., February 20 • 4:30 p.m. MT
Troy Cox Classic/Las Cruces, N.M.

General Information

Location: Ogden, Utah
Nickname: Wildcats
Colors: Purple & White
Enrollment: 18,000
Conference: Pacific Coast
President: Dr. F. Ann Millner
Athletics Director: Jerry Bovee
Softball Facility: TBA
Series Record: First meeting
Last Meeting: First meeting

Head Coach: Tina Johnson
Record at School: First season
Career Record: 90-87 (6 years)
Asst. Coach: Sarah Mason
Letterwinners (Ret./Lost): First year
Starters (Ret./Lost): First year
2009 Record: N/A
Conference Record/Finish: N/A
Postseason: N/A

Media Relations Information

Softball SID: Darin Hogge
E-Mail: dhogge@weber.edu
Mailing Address:
2702 University Circle
Ogden, UT 84408-2702

Office Phone: (801) 626-6012
SID Fax: (801) 626-6490
Web Address: www.WeberStateSports.com



BRADLEY

Sat., February 20 • 7 p.m. MT
Troy Cox Classic/Las Cruces, N.M.

General Information

Location: Peoria, Ill.
Nickname: Braves
Colors: Red & White
Enrollment: 5,873
Conference: Missouri Valley
President: Joanne K. Glasser
Interim Athletics Director: Vernet House-Browning
Softball Facility: Laura Bradley Park (500)
Series Record: First meeting
Last Meeting: First meeting

Head Coach: Amy Hayes
Record at School: 26-28 (One year)
Career Record: 239-204 (8 years)
Asst. Coaches: Renee Enos, Jennie Shollenberger
Letterwinners (Ret./Lost): 15/5
Starters (Ret./Lost): 6/3
2009 Record: 26-28
Conference Record/Finish: 12-12/6th
Postseason: NCAA Regionals

Media Relations Information

Softball SID: Jim Rea
E-Mail: jrea@bradley.edu
Mailing Address:
Haussler Hall
Peoria, IL 61625

Office Phone: (309) 677-3788
SID Fax: (309) 677-2626
Web Address: www.BradleyBraves.com



CLEVELAND STATE

Sun., February 21 • 11:30 a.m. MT
Troy Cox Classic/Las Cruces, N.M.

General Information

Location: Cleveland, Ohio
Nickname: Vikings
Colors: Forest Green & White
Enrollment: 16,000
Conference: The Horizon League
President: Dr. Ronald M. Berkman
Athletics Director: Lee Reed
Softball Facility: Viking Field (1,000)
Series Record: UT leads 1-0
Last Meeting: UT won 2-0 (3/24/96)

Head Coach: Angie Nicholson
Record at School: 99-50 (4 years)
Career Record: 142-97 (6 years)
Asst. Coaches: Josie Henry, Stephanie Taylor, Whitney Willard
Letterwinners (Ret./Lost): 11/7
Starters (Ret./Lost): 4/5
2009 Record: 35-18
Conference Record/Finish: 17-5/2nd
Postseason: NCAA Regionals

Media Relations Information

Softball SID: Brian McCann
E-Mail: b.mccann66@csuohio.edu
Mailing Address:
2121 Euclid Ave.
Cleveland, OH 44115

Office Phone: (216) 687-5115
SID Fax: N/A
Web Address: www.csuvikings.com



2010 LADY VOL OPPONENTS



ST. MARY'S (CA)
Sun., Feb. 21 • 2 p.m. MT
Troy Cox Classic/Las Cruces, N.M.

General Information

Location: Moraga, Calif.
Nickname: Gaels
Colors: Navy, Red & Silver
Enrollment: 3,840
Conference: Pacific Coast Softball
President: Brother Ronald Gallagher, PSC
Athletics Director: Mark Orr
Softball Facility: Cottrell Field (500)
Series Record: UT leads 2-1
Last Meeting: UT won 8-0, 6 inn. (2/5/04)

Head Coach: Jessica Hanaseth
Record at School: 91-184 (5 years)
Career Record: Same
Asst. Coaches: Keith Berg, Jennifer Chamberlain, Shanna Smith
Letterwinners (Ret./Lost): 15/5
Starters (Ret./Lost): 8/3
2009 Record: 25-28
Conference Record/Finish: 9-11/5th
Postseason: None

Media Relations Information

Softball SID: Staci Hamaguchi
E-Mail: shamaguc@stmarys-ca.edu
Mailing Address:
P.O. Box 5100
Moraga, CA 94575

Office Phone: (925) 631-8722
SID Fax: (925) 631-4405
Web Address: www.SMCGaels.com



NEW MEXICO STATE
Tues., Feb. 23 • 5 p.m. MT
Troy Cox Classic/Las Cruces, N.M.

General Information

Location: Las Cruces, N.M.
Nickname: Aggies
Colors: Crimson & White
Enrollment: 17,198
Conference: Western Athletic
President: Dr. Barbara Couture
Athletics Director: Dr. McKinley Boston
Softball Facility: NMState Softball Complex (1,050)
Series Record: UT leads 2-0
Last Meeting: UT won 7-1 (2/15/04)

Head Coach: Kathy Rodolph
Record at School: 159-187 (6 years)
Career Record: 355-279 (11 years)
Asst. Coaches: Cat Heifner, Tiala Tagalao
Letterwinners (Ret./Lost): 14/9
Starters (Ret./Lost): 6/2
2009 Record: 33-21
Conference Record/Finish: 11-9/3rd
Postseason: None

Media Relations Information

Softball SID: Jeremy Strachan
E-Mail: jls@nmsu.edu
Mailing Address:
MSC 3145, P.O. Box 30001
Las Cruces, NM 88003-8001

Office Phone: (575) 646-3269
SID Fax: (575) 646-2425
Web Address: www.nmstatesports.com



PACIFIC
Thurs., Feb. 25 • 12:30 p.m. PT
Cathedral City Classic/Cathedral City, Calif.

General Information

Location: Stockton, Calif.
Nickname: Tigers
Colors: Orange & Black
Enrollment: 6,268
Conference: Big West
President: Dr. Pamela A. Eibeck
Athletics Director: Lynn King
Softball Facility: Bill Simoni Field (500)
Series Record: Pacific leads 2-1
Last Meeting: UT won 14-0 (5) (2/25/05)

Head Coach: Brian Kolze
Record at School: 519-436-1 (17 years)
Career Record: Same
Asst. Coaches: Lizzie Hagen, Laura Severson
Letterwinners (Ret./Lost): 8/8
Starters (Ret./Lost): 5/5
2009 Record: 18-34
Conference Record/Finish: 3-18/8th
Postseason: None

Media Relations Information

Softball SID: Ben Laskey
E-Mail: b_laskey@pacific.edu
Mailing Address:
3601 Pacific Avenue
Stockton, CA 95211

Office Phone: (209) 946-2730
SID Fax: (209) 946-2757
Web Address: www.PacificTigers.com



STANFORD
Thurs., Feb. 25 • 8 p.m. PT
Cathedral City Classic/Cathedral City, Calif.

General Information

Location: Stanford, Calif.
Nickname: Cardinal
Colors: Cardinal & White
Enrollment: 15,140
Conference: Pacific-10
President: John Hennessy
Athletics Director: Bob Bowlsby
Softball Facility: Smith Family Stadium (820)
Series Record: SU leads 3-2
Last Meeting: UT won 6-0 (5/28/05)

Head Coach: John Rittman
Record at School: 562-258-3 (13 years)
Career Record: Same
Asst. Coaches: Trisha Ford, Laura Severson
Letterwinners (Ret./Lost): 13/2
Starters (Ret./Lost): 8/2
2009 Record: 48-11
Conference Record/Finish: 13-8/4th
Postseason: NCAA Super Regionals

Media Relations Information

Softball SID: Regina Verlengiere
E-Mail: rverleng@stanford.edu
Mailing Address:
Arrillaga Family Sports Center
641 East Campus Drive
Stanford, CA 94305-6150

Office Phone: (650) 723-0996
SID Fax: (650) 725-2957
Web Address: www.GoStanford.com



SYRACUSE
Fri., Feb. 26 • 8 p.m. PT
Cathedral City Classic/Cathedral City, Calif.

General Information

Location: Syracuse, N.Y.
Nickname: Orange
Colors: Orange
Enrollment: 12,440
Conference: BIG EAST
Chancellor: Dr. Nancy Cantor
Athletics Director: Dr. Daryl J. Gross
Softball Facility: SU Softball Stadium (650)
Series Record: Tied 1-1
Last Meeting: UT won 4-2 (2/23/03)

Head Coach: Leigh Ross
Record at School: 72-84 (3 years)
Career Record: 309-282-2 (12 years)
Asst. Coach: Wally King
Letterwinners (Ret./Lost): 8/6
Starters (Ret./Lost): 5/4
2009 Record: 30-21
Conference Record/Finish: 12-10/4th
Postseason: None

Media Relations Information

Softball SID: Lindsey Campbell
E-Mail: suacsid@syr.edu
Mailing Address:
Manley Field House
Syracuse, NY 13244

Office Phone: (315) 443-2608
SID Fax: (315) 443-3405
Web Address: www.SUAthletics.com



2010 LADY VOL OPPONENTS



OHIO STATE

Sat., Feb. 27 • 12:30 p.m. PT
Cathedral City Classic/Cathedral City, Calif.

General Information

Location: Columbus, Ohio
Nickname: Buckeyes
Colors: Scarlet & Gray
Enrollment: 52,568
Conference: Big Ten
President: E. Gordon Gee
Athletics Director: Eugene Smith
Softball Facility: Buckeye Field (1,500)
Series Record: First meeting
Last Meeting: First meeting

Head Coach: Linda Kalafatis
Record at School: 454-284 (13 years)
Career Record: 727-399-2 (21 years)
Asst. Coaches: Ali Viola, Erica Beach
Letterwinners (Ret./Lost): 14/4
Starters (Ret./Lost): 7/1
2009 Record: 47-11
Conference Record/Finish: 16-4/2nd
Postseason: NCAA Super Regionals

Media Relations Information

Softball SID: Alissa Clendenen
E-Mail: clendenen.5@osu.edu
Mailing Address:
124 St. John Arena
410 Woody Hayes Drive
Columbus, OH 43202

Office Phone: (614) 292-0134
SID Fax: (614) 292-8547
Web Address: www.OhioStateBuckeyes.com



TENNESSEE TECH

Wed., March 3 • 5 p.m. CT/Sat., March 13 • 12:30 p.m.
Cookeville, Tenn.; Tennessee Tournament/Knoxville, Tenn.

General Information

Location: Cookeville, Tenn.
Nickname: Golden Eagles
Colors: Purple & Gold
Enrollment: 10,850
Conference: Ohio Valley
President: Dr. Robert Bell
Athletics Director: Mark Wilson
Softball Facility: Tech Softball Field (800)
Series Record: UT leads 14-0
Last Meeting: UT won 1-0 (3/5/08)

Head Coach: Tory Acheson
Record at School: 430-264 (12 years)
Career Record: 720-345-2 (18 years)
Asst. Coaches: Samantha Lovelady, Chris Williams
Letterwinners (Ret./Lost): 11/8
Starters (Ret./Lost): 7/3
2009 Record: 26-31
Conference Record/Finish: 10-12/5th
Postseason: None

Media Relations Information

Softball SID: Steve Appelhaus
E-Mail: appelhaus@tntech.edu
Mailing Address:
P.O. Box 5057
Cookeville, TN 38501

Office Phone: (931) 372-3293
SID Fax: (931) 372-6139
Web Address: www.TTUsports.com



OHIO

Fri., March 5 • 6 p.m./Sun., March 7 • 1:30 p.m.
Tennessee Tournament/Knoxville, Tenn.

General Information

Location: Athens, Ohio
Nickname: Bobcats
Colors: Hunter Green & White
Enrollment: 28,442
Conference: Mid-American
President: Dr. Roderick J. McDavis
Athletics Director: Jim Schaus
Softball Facility: Ohio Softball Field (500)
Series Record: UT leads 1-0
Last Meeting: UT won 8-0 (6) (3/1/97)

Head Coach: Jodi Hermanek
Record at School: 22-25 (One year)
Career Record: 129-147-1 (4 years)
Asst. Coaches: Jenna Hall, Sharonda McDonald
Letterwinners (Ret./Lost): 11/4
Starters (Ret./Lost): 10/0
2009 Record: 22-25
Conference Record/Finish: 12-10/3rd East
Postseason: None

Media Relations Information

Softball SID: Darrin Bates
E-Mail: batesd@ohio.edu
Mailing Address:
N117 Convocation Center
Athens, OH 45701

Office Phone: (740) 593-1299
SID Fax: (740) 597-1838
Web Address: www.OhioBobcats.com



TEXAS

Sat., March 6 • 4 p.m.
Tennessee Tournament/Knoxville, Tenn.

General Information

Location: Austin, Texas
Nickname: Longhorns
Colors: Burnt Orange & White
Enrollment: 50,006
Conference: Big 12
President: Dr. William Powers
Women's Athletics Director: Christine Plonsky
Softball Facility: McCombs Field (1,254)
Series Record: Texas leads 1-0
Last Meeting: Texas won 3-2 (2/14/98)

Head Coach: Connie Clark
Record at School: 509-245-3 (13 years)
Career Record: Same
Asst. Coaches: Corrie Hill, Marla Looper
Letterwinners (Ret./Lost): 11/7
Starters (Ret./Lost): 6/4
2009 Record: 40-20
Conference Record/Finish: 11-7/4th
Postseason: NCAA Regionals

Media Relations Information

Softball SID: Spencer Kitley
E-Mail: spencer.kitley@athletics.utexas.edu
Mailing Address:
P.O. Box 7399
Bellmont Hall 327
Austin, TX 78713

Office Phone: (512) 471-6036
SID Fax: (512) 471-6040
Web Address: www.TexasSports.com



ILLINOIS STATE

Sat., March 6 • 6:30 p.m./Sun., March 7 • 4 p.m.
Tennessee Tournament/Knoxville, Tenn.

General Information

Location: Normal, Ill.
Nickname: Redbirds
Colors: Red & White
Enrollment: 20,856
Conference: Missouri Valley
President: Dr. Al Bowman
Athletics Director: Dr. Sheahon Zenger
Softball Facility: Kneer Softball Stadium (1,050)
Series Record: UT leads 2-0
Last Meeting: UT won 5-2 (3/1/08)

Head Coach: Melinda Fischer
Record at School: 808-528-4 (25 years)
Career Record: 840-535-4 (27 years)
Asst. Coaches: Tina Kramos, Shannon Nicholson
Letterwinners (Ret./Lost): 12/6
Starters (Ret./Lost): 6/3
2009 Record: 24-26
Conference Record/Finish: 12-11/5th
Postseason: None

Media Relations Information

Softball SID: Lauren Hutchcraft
E-Mail: lehutch@ilstu.edu
Mailing Address:
203 A Horton Field House
Normal, IL 61790-5695

Office Phone: (309) 438-3598
SID Fax: (309) 438-5634
Web Address: www.GoRedbirds.com



2010 LADY VOL OPPONENTS



MISSISSIPPI STATE

Tues., March 9 (DH) • 4 p.m. CT/Wed., March 10 • 1 p.m. CT
Starkville, Miss.

General Information

Location: Starkville, Miss.
Nickname: Bulldogs
Colors: Maroon and White
Enrollment: 18,601
Conference: Southeastern
President: Dr. Mark E. Keenum
Athletics Director: Greg Byrne
Softball Facility: MSU Softball Field (750)
Series Record: UT leads 23-13
Last Meeting: MSU won 10-6 (3/29/09)

Head Coach: Jay Miller
Record at School: 245-192 (7 years)
Career Record: 954-607 (27 years)
Asst. Coaches: Annie Smith, Karen Johns
Letterwinners (Ret./Lost): 12/4
Starters (Ret./Lost): 9/1
2009 Record: 28-28
Conference Record/Finish: 8-19/5th West
Postseason: NCAA Regionals

Media Relations Information

Softball SID: Brock Turnipseed
E-Mail: bturnipseed@athletics.msstate.edu
Mailing Address:
Room 202 Humphrey Coliseum
55 Coliseum Blvd.
Mississippi State, MS 39762

Office Phone: (662) 325-7556
SID Fax: (662) 325-3654
Web Address: www.MStateAthletics.com



LIBERTY

Fri., March 12 • 6 p.m./Sun. March 14 • 3:30 p.m.
Tennessee Tournament/Knoxville, Tenn.

General Information

Location: Lynchburg, Va.
Nickname: Lady Flames
Colors: Red, White & Blue
Enrollment: 11,311
Conference: Big South
Chancellor: Jerry Falwell, Jr.
Athletics Director: Jeff Barber
Softball Facility: Liberty Softball Field (500)
Series Record: UT leads 14-0
Last Meeting: UT won 11-1 (5) (2/24/09)

Head Coach: Paul Wetmore
Record at School: 439-496-1 (15 years)
Career Record: Same
Asst. Coaches: Tuesday Van Engen, Jessica Moore
Letterwinners (Ret./Lost): 9/2
Starters (Ret./Lost): 8/1
2009 Record: 26-35
Conference Record/Finish: 10-8/3rd
Postseason: None

Media Relations Information

Softball SID: Jennifer Shelton
E-Mail: jbsshelton2@liberty.edu
Mailing Address:
1971 University Blvd.
Lynchburg, VA 24502

Office Phone: (434) 592-4849
SID Fax: (434) 582-2076
Web Address: www.LibertyFlames.com



CAMPBELL

Sat., March 13 • 5:30 p.m./Sun. March 14 • 5:30 p.m.
Tennessee Tournament/Knoxville, Tenn.

General Information

Location: Buies Creek, N.C.
Nickname: Fighting Camels
Colors: Orange & Black
Enrollment: 4,663
Conference: Atlantic Sun
President: Dr. Jerry Wallace
Athletics Director: Stan Williamson
Softball Facility: Eakes Ath. Complex (400)
Series Record: First meeting
Last Meeting: First meeting

Head Coach: Drew Peterson
Record at School: 268-266-1 (8 years)
Career Record: 551-416-3 (18 years)
Asst. Coach: Theresa Stephens
Letterwinners (Ret./Lost): 13/5
Starters (Ret./Lost): 6/3
2009 Record: 38-16
Conference Record/Finish: 16-4/1st
Postseason: NCAA Regionals

Media Relations Information

Softball SID: Joe Prisco
E-Mail: priscoj@campbell.edu
Mailing Address:
P.O. Box 10
Buies Creek, NC 27506

Office Phone: (910) 893-1369
SID Fax: (910) 893-1330
Web Address: www.gocamels.com



AUSTIN PEAY

Wed., March 17 • 6 p.m.
Knoxville, Tenn.

General Information

Location: Clarksville, Tenn.
Nickname: Lady Govs
Colors: Red & White
Enrollment: 10,188
Conference: Ohio Valley
President: Timothy Hall
Athletics Director: Dave Loos
Softball Facility: Lady Govs Field (150)
Series Record: UT leads 16-0
Last Meeting: UT won 14-1 (5) (4/22/08)

Head Coach: Casey Dickson
Record at School: 15-38 (One year)
Career Record: 69-107 (4 years)
Asst. Coaches: Lee Dobbins, Jessica Rohn
Letterwinners (Ret./Lost): 11/7
Starters (Ret./Lost): 5/4
2009 Record: 15-38
Conference Record/Finish: 4-19/10th
Postseason: None

Media Relations Information

Softball SID: Brad Kirtley
E-Mail: kirtleyb@apsu.edu
Mailing Address:
P.O. Box 4515
Clarksville, TN 37044

Office Phone: (931) 221-7561
SID Fax: (931) 221-7562
Web Address: www.apsugovernors.com



GEORGIA

Sat., March 20 (DH) • 1 p.m./Sun., March 21 • 1 p.m.
Knoxville, Tenn.

General Information

Location: Athens, Ga.
Nickname: Bulldogs
Colors: Red and Black
Enrollment: 34,885
Conference: Southeastern
President: Dr. Michael F. Adams
Athletics Director: Damon Evans
Softball Facility: UGA Softball Complex (1,400)
Series Record: UGA leads 25-22
Last Meeting: UT won 6-3 (4/26/09)

Head Coach: Lu Harris-Champer
Record at School: 452-168 (9 years)
Career Record: 661-232-1 (13 years)
Asst. Coaches: Gerry Glasco, Megan McAllister
Letterwinners (Ret./Lost): 11/8
Starters (Ret./Lost): 7/2
2009 Record: 47-12
Conference Record/Finish: 18-7/2nd East
Postseason: WCWS

Media Relations Information

Softball SID: Tanner Tedeschi
E-Mail: tannert@sports.uga.edu
Mailing Address:
Sports Communications
Butts-Mehre Bldg. Room 312
1 Selig Circle
Athens, GA 30603-4368

Office Phone: (706) 542-7965
SID Fax: (706) 542-7993
Web Address: www.georgiadogs.com

2010 LADY VOL OPPONENTS



KENTUCKY
Tues., March 23 (DH) • 4 p.m.
Knoxville, Tenn.

General Information

Location: Lexington, Ky.
Nickname: Wildcats
Colors: Blue and White
Enrollment: 27,000
Conference: Southeastern
President: Dr. Lee T. Todd, Jr.
Athletics Director: Mitch Barnhart
Softball Facility: UK Softball Complex (500)
Series Record: UT leads 28-9
Last Meeting: UK won 6-5 (4/8/09)

Head Coach: Rachel Lawson
Record at School: 51-60 (2 years)
Career Record: 143-144 (5 years)
Asst. Coaches: Kristine Himes, Lyndsey Angus
Letterwinners (Ret./Lost): 16/4
Starters (Ret./Lost): 9/0
2009 Record: 34-23
Conference Record/Finish: 13-14/4th East
Postseason: NCAA Regionals

Media Relations Information

Softball SID: Deb Moore
E-Mail: deb.moore@uky.edu
Mailing Address:
Room 23
Memorial Coliseum
Lexington, KY 40506-0019

Office Phone: (859) 257-8506
SID Fax: (859) 323-4310
Web Address: www.UKAthletics.com



OLE MISS
Sat., March 27 (DH) • 1 p.m./Sun., March 28 • 1 p.m.
Knoxville, Tenn.

General Information

Location: Oxford, Miss.
Nickname: Rebels
Colors: Cardinal Red and Navy Blue
Enrollment: 18,344
Conference: Southeastern
Chancellor: Dr. Robert C. Khayat
Athletics Director: Pete Boone
Softball Facility: Ole Miss Softball Complex (1,000)
Series Record: UT leads 28-7
Last Meeting: UM won 7-6 (4/19/09)

Head Coach: Missy Dickerson
Record at School: 97-127 (3 years)
Career Record: 209-183 (7 years)
Asst. Coaches: Megan Matthews-Buning, Staci Ramsey
Letterwinners (Ret./Lost): 15/3
Starters (Ret./Lost): 7/2
2009 Record: 23-29
Conference Record/Finish: 7-20/6th West
Postseason: None

Media Relations Information

Softball SID: Daniel Snowden
E-Mail: desnowde@olemiss.edu
Mailing Address:
P.O. Box 217
University, MS 38677

Office Phone: (662) 915-7522
SID Fax: (662) 915-7006
Web Address: www.OleMissSports.com



MIDDLE TENNESSEE
Wed., March 31 • 6 p.m.
Knoxville, Tenn.

General Information

Location: Murfreesboro, Tenn.
Nickname: Blue Raiders
Colors: Royal Blue & White
Enrollment: 25,191
Conference: Sun Belt
President: Dr. Sidney McPhee
Athletics Director: Chris Massaro
Softball Facility: Blue Raider Field (500)
Series Record: UT leads 15-1
Last Meeting: UT won 6-5 (3/18/09)

Head Coach: Sue Nevar
Record at School: 36-65 (2 years)
Career Record: 320-281-1 (13 years)
Asst. Coach: Krista Barts
Letterwinners (Ret./Lost): 11/1
Starters (Ret./Lost): 8/1
2009 Record: 14-34
Conference Record/Finish: 5-18/9th
Postseason: None

Media Relations Information

Softball SID: Christian Lemon
E-Mail: lemon@goblueraiders.com
Mailing Address:
1301 East Main Street
Murfreesboro, TN 37132

Office Phone: (615) 898-5272
SID Fax: (615) 898-5270
Web Address: www.GoBlueRaiders.com



SOUTH CAROLINA
Fri., April 2 • 5 p.m./Sat., April 3 (DH) • 1 p.m.
Columbia, S.C.

General Information

Location: Columbia, S.C.
Nickname: Gamecocks
Colors: Garnet and Black
Enrollment: 25,077
Conference: Southeastern
President: Dr. Harris Pastides
Athletics Director: Eric Hyman
Softball Facility: Beckham Field (696)
Series Record: UT leads 22-15
Last Meeting: UT won 9-2 (3/15/09)

Head Coach: Joyce Compton
Record at School: 940-446-3 (23 years)
Career Record: 1148-542-3 (34 years)
Asst. Coaches: Adrianna Baggetta, Rick Pauly
Letterwinners (Ret./Lost): 13/7
Starters (Ret./Lost): 7/2
2009 Record: 21-24
Conference Record/Finish: 6-21/5th East
Postseason: None

Media Relations Information

Softball SID: Koby Padgett
E-Mail: kpadgett@sc.edu
Mailing Address:
1322 Heyward St.
Roost Building B
Columbia, SC 29208

Office Phone: (803) 777-8017
SID Fax: (803) 777-2967
Web Address: www.gamecocksonline.com



AUBURN
Sat., April 10 (DH) • 1 p.m. CT/Sun., April 11 • 1 p.m. CT
Auburn, Ala.

General Information

Location: Auburn, Ala.
Nickname: Tigers
Colors: Burnt Orange and Navy Blue
Enrollment: 24,137
Conference: Southeastern
President: Dr. Jay Gogue
Athletics Director: Jay Jacobs
Softball Facility: Jane B. Moore Field (1,500)
Series Record: UT leads 21-16
Last Meeting: UT won 3-2 (4/11/09)

Head Coach: Tina Deese
Record at School: 428-367-1 (13 years)
Career Record: 714-490-1 (21 years)
Asst. Coaches: Steve Johnson, Mark Ryal
Letterwinners (Ret./Lost): 12/5
Starters (Ret./Lost): 5/4
2009 Record: 30-29
Conference Record/Finish: 9-19/4th West
Postseason: NCAA Regionals

Media Relations Information

Softball SID: Bob Grant
E-Mail: grantrs@auburn.edu
Mailing Address:
P.O. Box 351
Auburn, AL 36831

Office Phone: (334) 844-9810
SID Fax: (334) 844-9807
Web Address: www.auburntigers.com



2010 LADY VOL OPPONENTS



ARKANSAS

Wed., April 14 (DH) • 5 p.m. CT
Fayetteville, Ark.

General Information

Location: Fayetteville, Ark.
Nickname: Razorbacks
Colors: Cardinal and White
Enrollment: 19,849
Conference: Southeastern
President: B. Alan Sugg
Athletics Director: Jeff Long
Softball Facility: Bogle Park (1,200)
Series Record: UT leads 24-11
Last Meeting: UT won 9-0 (5) (3/25/09)

Head Coach: Mike Larabee
Record at School: First season
Career Record: 114-147 (5 years)
Asst. Coaches: Sue Carpenter, Kyle Jamieson
Letterwinners (Ret./Lost): 15/6
Starters (Ret./Lost): 5/4
2009 Record: 27-29
Conference Record/Finish: 10-16/3rd West
Postseason: NCAA Regionals

Media Relations Information

Softball SID: Melissa Anderson
E-Mail: msa002@uark.edu
Mailing Address:
Arkansas Media Relations
P.O. Box 7777
Fayetteville, AR 72702

Office Phone: (479) 575-4898
SID Fax: (479) 575-7481
Web Address: www.arkansasrazorbacks.com



FLORIDA

Fri., April 23 (DH) • 5 p.m./Sat., April 24 • 1 p.m.
Knoxville, Tenn.

General Information

Location: Gainesville, Fla.
Nickname: Gators
Colors: Orange and Blue
Enrollment: 52,112
Conference: Southeastern
President: Dr. J. Bernard Machen
Athletics Director: Jeremy Foley
Softball Facility: Pressly Stadium (1,200)
Series Record: UF leads 34-17
Last Meeting: UF won 11-3 (5) (5/8/09)

Head Coach: Tim Walton
Record at School: 226-57 (4 years)
Career Record: 349-121 (7 years)
Asst. Coaches: Jennifer Rocha, Jenny Gladding
Letterwinners (Ret./Lost): 10/10
Starters (Ret./Lost): 5/3
2009 Record: 63-5
Conference Record/Finish: 26-11/1st
Postseason: WCWS Finalist

Media Relations Information

Softball SID: Suzanna Ollove
E-Mail: ZannaO@gators.uua.ufl.edu
Mailing Address:
Gale Lemerand Drive
Ben Hill Griffin Stadium
Gainesville, FL 32611

Office Phone: (352) 375-4683 ext. 6128
SID Fax: (352) 375-4809
Web Address: www.gatorzone.com



ALABAMA

Sat., May 1 (DH) • 3 p.m. CT/Sun., May 2 • 3 p.m. CT
Tuscaloosa, Ala.

General Information

Location: Tuscaloosa, Ala.
Nickname: Crimson Tide
Colors: Crimson and White
Enrollment: 28,807
Conference: Southeastern
President: Dr. Robert E. Witt
Athletics Director: Mal Moore
Softball Facility: UA Softball Stadium (1,600)
Series Record: UA leads 26-14
Last Meeting: UA won 12-0 (5) (5/2/09)

Head Coach: Patrick Murphy
Record at School: 554-177 (11 years)
Career Record: 608-188 (12 years)
Asst. Coaches: Alyson Habetz, Vann Stuedeman
Letterwinners (Ret./Lost): 13/5
Starters (Ret./Lost): 5/5
2009 Record: 54-11
Conference Record/Finish: 21-6/1st West
Postseason: WCWS

Media Relations Information

Softball SID: Skip Powers
E-Mail: spowers@ia.ua.edu
Mailing Address:
Media Relations Office
Box 870391
Tuscaloosa, AL 35487

Office Phone: (205) 348-6734
SID Fax: (205) 348-8841
Web Address: www.rolltide.com



LSU

Sat., May 8 (DH) • Noon/Sun., May 9 • 2 p.m.
Knoxville, Tenn.

General Information

Location: Baton Rouge, La.
Nickname: Tigers
Colors: Purple and Gold
Enrollment: 29,317
Conference: Southeastern
President: Dr. John V. Lombardi
Athletics Director: Joe Alleva
Softball Facility: Tiger Park (2,489)
Series Record: LSU leads 19-17-1
Last Meeting: UT won 6-5 (5/7/09)

Head Coach: Yvette Girouard
Record at School: 441-137-1 (9 years)
Career Record: 1200-387-1 (29 years)
Asst. Coaches: James DeFeo, Kristen Hobbs
Letterwinners (Ret./Lost): 15/3
Starters (Ret./Lost): 8/1
2009 Record: 34-18-1
Conference Record/Finish: 15-10-1/2nd West
Postseason: NCAA Regionals

Media Relations Information

Softball SID: Matt Dunaway
E-Mail: mdunaway@lsu.edu
Mailing Address:
P.O. Box 25095
Baton Rouge, LA 70894

Office Phone: (225) 578-1869
SID Fax: (225) 578-1861
Web Address: www.LSUsports.net

2010 OPPONENTS' SID CONTACT DIRECTORY

ALABAMA

Softball SID: Skip Powers
Office Phone: (205) 348-6734
E-Mail: spowers@ia.ua.edu

ARKANSAS

Softball SID: Melissa Anderson
Office Phone: (479) 575-4898
E-Mail: msa002@uark.edu

AUBURN

Softball SID: Bob Grant
Office Phone: (334) 844-9810
E-Mail: grantr@auburn.edu

AUSTIN PEAY

Softball SID: Brad Kirtley
Office Phone: (931) 221-7561
E-Mail: kirtleyb@apsu.edu

BRADLEY

Softball SID: Jim Rea
Office Phone: (309) 677-3869
E-Mail: jrea@bradley.edu

CAMPBELL

Softball SID: Joe Prisco
Office Phone: (910) 893-1369
E-Mail: priscoj@campbell.edu

CLEVELAND STATE

Softball SID: Brian McCann
Office Phone: (216) 687-5115
E-Mail: b.mccann66@csuohio.edu

FLORIDA

Softball SID: Suzanna Ollove
Office Phone: (352) 375-4683, ext. 6128
E-Mail: ZannaO@gators.uua.ufl.edu

FLORIDA ATLANTIC

Softball SID: Justin Johnson
Office Phone: (561) 297-3513
E-Mail: jjohn218@fau.edu

GEORGIA

Softball SID: Tanner Tedeschi
Office Phone: (706) 542-1621
E-Mail: tannert@sports.uga.edu

KENTUCKY

Softball SID: Deb Moore
Office Phone: (859) 257-8506
E-Mail: deb.moore@uky.edu

ILLINOIS STATE

Softball SID: Lauren Hutchcraft
Office Phone: (309) 438-3598
E-Mail: lehutch@ilstu.edu

LIBERTY

Softball SID: Jennifer Shelton
Office Phone: (434) 592-4849
E-Mail: jshelton2@liberty.edu

LSU

Softball SID: Matt Dunaway
Office Phone: (225) 578-1869
E-Mail: mdunaway@lsu.edu

MICHIGAN

Softball SID: Leah Howard
Office Phone: (734) 615-0679
E-Mail: lhoward@umich.edu

MIDDLE TENNESSEE

Softball SID: Christian Lemon
Office Phone: (615) 898-5272
E-Mail: lemon@gobluraiders.com

MISSISSIPPI STATE

Softball SID: Brock Turnipseed
Office Phone: (662) 325-7556
E-Mail: bturnipseed@athletics.msstate.edu

NEW MEXICO STATE

Softball SID: Jeremy Strachan
Office Phone: (575) 646-3269
E-Mail: jls@nmsu.edu

OHIO

Softball SID: Darrin Bates
Office Phone: (740) 593-1299
E-Mail: batesd@ohio.edu

OHIO STATE

Softball SID: Alissa Clendenen
Office Phone: (614) 292-0134
E-Mail: clendenen5@osu.edu

OKLAHOMA

Softball SID: Cassie Gage
Office Phone: (405) 325-8372
E-Mail: cassie@ou.edu

OLE MISS

Softball SID: Daniel Snowden
Office Phone: (662) 915-7522
E-Mail: desnowde@olemiss.edu

PACIFIC

Softball SID: Ben Laskey
Office Phone: (209) 946-2730
E-Mail: b_laskey@pacific.edu

SOUTH CAROLINA

Softball SID: Koby Padgett
Office Phone: (803) 777-8017
E-Mail: kpadgett@sc.edu

STANFORD

Softball SID: Regina Verlengiere
Office Phone: (650) 723-0996
E-Mail: rverleng@stanford.edu

ST. MARY'S (CA)

Softball SID: Staci Hamaguchi
Office Phone: (925) 631-8722
E-Mail: shamaguc@stmarys-ca.edu

SYRACUSE

Softball SID: Lindsey Campbell
Office Phone: (315) 443-2608
E-Mail: suacsid@syr.edu

TENNESSEE TECH

Softball SID: Steve Appelhans
Office Phone: (931) 372-3293
E-Mail: appelhans@trntech.edu

TEXAS

Softball SID: Spencer Kitley
Office Phone: (512) 232-9438
E-Mail: spencer.kitley@athletics.utexas.edu

UCF

Softball SID: Sarah Tarasewicz
Office Phone: (407) 823-6489
E-Mail: sarah@athletics.ucf.edu

UCLA

Softball SID: James Ybiernas
Office Phone: (310) 206-8123
E-Mail: jamesy@athletics.ucla.edu

WEBER STATE

Softball SID: Darin Hogge
Office Phone: (801) 626-6012
E-Mail: dhogge@weber.edu

WESTERN CAROLINA

Softball SID: Denise Gideon
Office Phone: (828) 227-2336
E-Mail: dgideon@emial.wcu.edu



WINDOW OF OPPORTUNITY

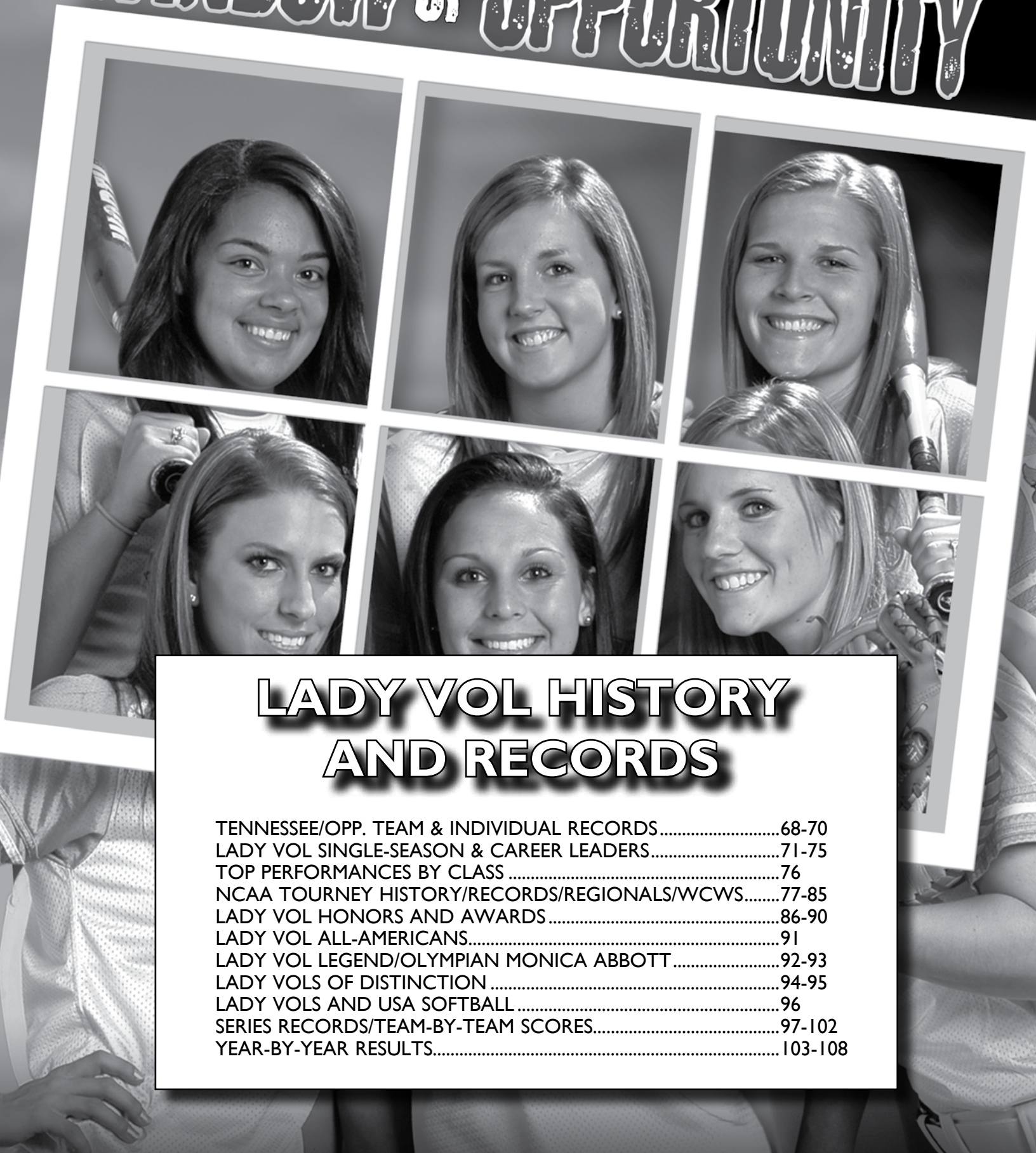

LADY VOL HISTORY AND RECORDS

TENNESSEE/OPP. TEAM & INDIVIDUAL RECORDS.....	68-70
LADY VOL SINGLE-SEASON & CAREER LEADERS.....	71-75
TOP PERFORMANCES BY CLASS	76
NCAA TOURNEY HISTORY/RECORDS/REGIONALS/WCWS.....	77-85
LADY VOL HONORS AND AWARDS	86-90
LADY VOL ALL-AMERICANS.....	91
LADY VOL LEGEND/OLYMPIAN MONICA ABBOTT	92-93
LADY VOLS OF DISTINCTION	94-95
LADY VOLS AND USA SOFTBALL	96
SERIES RECORDS/TEAM-BY-TEAM SCORES.....	97-102
YEAR-BY-YEAR RESULTS.....	103-108

TENNESSEE RECORDS

TEAM RECORDS - SEASON

Games Played.....	82, 2005
Wins.....	67, 2005
Consecutive wins.....	26, 3/17/07-4/28/07
Consecutive home wins.....	28, 5/28/06-5/26/07
Consecutive road wins.....	14, 4/17/05-2/11/06
Most home wins.....	29, 2008
Losses.....	35, 2001
Consecutive losses.....	9, 4/12-4/29/03
Consecutive home losses.....	5, 3/25-4/6/01 & 4/20-4/28/02
Consecutive road losses.....	11, 4/28/00-2/9/01
Best win-loss record (percentage).....	63-8 (.887), 2007

TEAM BATTING - SEASON

Highest Batting Average.....	.366, 1996
Lowest Batting Average.....	.220, 2001
Most At Bats.....	2,172, 2005
Fewest At Bats.....	1,475, 2001
Most Runs.....	520, 1996
Fewest Runs.....	157, 2001
Most Hits.....	678, 2005
Fewest Hits.....	325, 2001
Most Doubles.....	142, 1996
Fewest Doubles.....	37, 2001
Most Triples.....	19, 1996
Fewest Triples.....	5, 1999, 2001 & 2003
Most Home Runs.....	52, 1996, 2002 & 2005
Fewest Home Runs.....	17, 1998
Most Runs Batted In.....	457, 1996
Fewest Runs Batted In.....	133, 2001
Most Stolen Bases.....	168, 2007
Fewest Stolen Bases.....	31, 2003
Most Stolen Bases Attempted.....	186, 2007
Fewest Stolen Bases Attempted.....	41, 2003
Most Walks.....	268, 2008
Fewest Walks.....	117, 2001
Most Strikeouts.....	366, 2005
Fewest Strikeouts.....	162, 1996
Most Hit by Pitches.....	40, 2004 & 2006
Fewest Hit by Pitches.....	15, 2001
Most Sacrifice Flies.....	28, 2006
Fewest Sacrifice Flies.....	3, 2001
Most Sacrifice Hits.....	76, 1998
Fewest Sacrifice Hits.....	37, 2002
Most Total Bases.....	1,012, 1996
Fewest Total Bases.....	465, 2001
Highest Slugging Percentage.....	.547, 1996
Lowest Slugging Percentage.....	.315, 2001
Highest On-Base Percentage.....	.430, 1996
Lowest On-Base Percentage.....	.284, 2001

TEAM PITCHING - SEASON

Lowest Earned Run Average.....	0.79, 2005
Highest Earned Run Average.....	3.44, 2000
Most Complete Games.....	58, 2005
Fewest Complete Games.....	22, 2003 & 2009
Most Shutouts.....	51, 2005
Fewest Shutouts.....	5, 2001
Most Saves.....	10, 2003
Fewest Saves.....	None, 1998 & 1999
Most Innings Pitched.....	547.0, 2005
Fewest Innings Pitched.....	388.0, 2001
Fewest Hits Allowed.....	197, 2007
Most Hits Allowed.....	502, 1998
Fewest Runs Allowed.....	63, 2007
Most Runs Allowed.....	279, 2000
Fewest Earned Runs Allowed.....	59, 2007
Most Earned Runs Allowed.....	199, 2000
Fewest Walks.....	79, 1997
Most Walks.....	164, 2008
Most Strikeouts.....	910, 2007
Fewest Strikeouts.....	182, 1998
Fewest Doubles.....	13, 2007
Most Doubles.....	68, 2003
Fewest Triples.....	0, 2007
Most Triples.....	12, 2000
Fewest Home Runs.....	11, 1996
Most Home Runs.....	45, 2009
Most Wild Pitches.....	32, 2000
Fewest Wild Pitches.....	9, 2006
Most Hit Batters.....	44, 2004
Fewest Hit Batters.....	13, 1997 & 1998

TEAM FIELDING - SEASON

Highest Fielding Percentage.....	.988, 2007
Lowest Fielding Percentage.....	.937, 2000
Most Putouts.....	1,641, 2005
Fewest Putouts.....	1,164, 2001
Most Assists.....	674, 1997
Fewest Assists.....	268, 2007
Fewest Errors.....	21, 2007
Most Errors.....	122, 1998
Most Double Plays.....	26, 1998
Fewest Double Plays.....	9, 2003, 2004 & 2007
Fewest Passed Balls.....	4, 2006
Most Passed Balls.....	37, 2000

TEAM BATTING - GAME

At Bats.....	51 vs. LeMoyne (N.Y.), 3/18/96
Runs.....	30 vs. LeMoyne (N.Y.), 3/18/96
Hits.....	31 vs. LeMoyne (N.Y.), 3/18/96
Runs Batted In.....	27 vs. LeMoyne (N.Y.), 3/18/96
Doubles.....	9, most recently vs. Tennessee State, 3/6/02
Triples.....	3 most recently vs. Mississippi State, 3/29/09
Home Runs.....	5 vs. Southern Mississippi, 4/25/99
Total Bases.....	50 vs. LeMoyne (N.Y.), 3/18/96
Sacrifice Flies.....	4, vs. Florida, 4/2/99 & North Carolina A&T, 4/12/96
Sacrifice Hits.....	5 vs. Baylor, 2/25/96
Most Strikeouts.....	16, most recently vs. Auburn, 4/12/03
Walks.....	14 vs. Eastern Kentucky, 3/12/00
Hit by Pitch.....	4, most recently at Ole Miss, 4/19/09
Stolen Bases.....	9, vs. Kentucky, 4/15/07
Stolen Base Att.....	9, vs. Kentucky, 4/15/07
Fewest Runners LOB.....	0, most recently vs. St. Mary's, 2/5/04
Most Runners LOB.....	16, most recently vs. Florida, 5/3/08

Four-time NFCA All-American Monica Abbott helped the Tennessee defense lead the nation in fielding percentage at .988 in 2007. She also guided the pitching staff to the fewest hits allowed, fewest runs and earned runs allowed, fewest walks and the most strikeouts in a single campaign. She led the NCAA with a record 724 K's.



TENNESSEE RECORDS



On March 26, 2008, in Starkville, Miss., senior Kenora Posey tied a Lady Vol single game record by posting five hits in an 8-6 Tennessee triumph over Mississippi State.

TEAM PITCHING - GAME

Innings Pitched..... 11.0, most recently vs. Auburn, 4/11/09
Batters Faced..... 47, most recently vs. Auburn, 4/12/03
Runs Allowed..... 18 vs. Auburn, 3/25/00
Earned Runs Allowed..... 15 vs. Florida, 4/25/02
Strikeouts..... 22 vs. Florida, 3/10/07
Walks..... 11 vs. South Florida, 2/4/00
Hits..... 21 vs. Auburn, 3/25/00
Doubles..... 7 vs. Cal State Fullerton, 5/20/99
Triples..... 2, most recently vs. Kentucky, 4/9/03
Home Runs..... 4, most recently vs. Florida, 5/8/09
Wild Pitches..... 4, vs. Alabama, 3/13/05
Hit Batters..... 5 vs. Alabama, 3/13/04

TEAM FIELDING - GAME

Putouts..... 33, most recently vs. Auburn, 4/11/09
Assists..... 19, most recently vs. Auburn, 4/12/03
Errors..... 8, most recently vs. North Carolina, 2/17/01
Double Plays..... 3 vs. Kansas, 4/6/98
Passed Balls..... 4 vs. Stephen F. Austin, 4/7/01

INDIVIDUAL BATTING - GAME

At Bats..... 7, Jenny Steele vs. LeMoyne (N.Y.), 3/18/96
Runs..... 5, Lisa Wyatt vs. Coastal Carolina, 4/27/96

Hits..... 5, most recently by Kelly Grieve vs. Bowling Green, 2/27/09
Runs Batted In..... 8, Carrie Swinford vs. Wingate, 4/2/96
 & Bridget Jackson vs. LeMoyne (N.Y.), 3/18/96
Doubles..... 3, most recently by Adrianna Wilson vs. Tennessee State
 3/6/02
Triples..... 2, most recently by Lindsay Schutzler vs. Ole Miss, 3/14/07
Home Runs..... 2, most recently by Shelby Burchell vs. UMass, 2/20/09
Total Bases..... 11, Carrie Swinford vs. Florida, 4/2/99
 & Bridget Jackson vs. LeMoyne (N.Y.), 3/18/96
Sacrifice Flies..... 1, most recently by Tiffany Huff
 vs. Jacksonville State, 5/17/09
Sacrifice Hits..... 3, Tracy Reidhead vs. Cal State Fullerton, 3/27/97
Most Strikeouts..... 5, Shelby Burchell at LSU, 4/4/09
Walks..... 4, most recently by Tonya Callahan vs. LSU, 4/19/08
Hit by Pitch..... 2, most recently by Erinn Webb
 at Ole Miss, 4/19/09
Stolen Bases..... 4, by India Chiles vs. Kentucky, 4/15/07
Stolen Base Att...... 4, by India Chiles vs. Kentucky, 4/15/07
Hit for the cycle..... Tonya Callahan vs. Hofstra, 2/16/08
Consecutive-game hitting streak (single-season)..... 20, Kristi Durant
 3/20-4/13/03
Consecutive-game hit streak (combined seasons)..... 24, Sarah Fekete
 5/11/04-2/25/05

INDIVIDUAL PITCHING - GAME

Innings Pitched..... 11.0, most recently by Megan Rhodes
 vs. Florida, 5/3/08
Batters Faced..... 50, Megan Rhodes vs. Florida, 5/3/08
Runs Allowed..... 13, most recently by Leigh Ann Ellis vs. Iowa, 2/24/02
Earned Runs Allowed..... 10, most recently by Megan Rhodes
 at Alabama, 3/9/08
Strikeouts..... 22, Monica Abbott vs. Florida, 3/10/07
Walks..... 11, Nicole Murray vs. South Florida, 2/4/00
Hits..... 16, Buffy Walker vs. South Florida, 3/25/98
Doubles..... 5, most recently by Stacey Jennings vs. Auburn, 4/9/04
Triples..... 2, most recently by Stephanie Humphrey vs. Oreg. St., 2/11/01
Home Runs..... 4, most recently by Monica Abbott vs. Auburn, 4/10/05
Wild Pitches..... 3, most recently by Ashton Ward vs. Miss. State, 4/26/08
Hit Batters..... 5, Monica Abbott vs. Alabama, 3/13/04

INDIVIDUAL FIELDING - GAME

Putouts..... 23, Shannon Doepping vs. Florida, 3/10/07
Assists..... 8, most recently by Ashley Andrews vs. Boston College, 3/3/09
Errors..... 4, most recently by Annie Fletcher vs. Samford, 4/22/00
Passed Balls..... 4, Adrianna Wilson vs. Stephen F. Austin, 4/7/01

LADY VOL NO-HITTERS (33 TOTAL)

Date	Pitcher	Opponent	Score/Pitching Line
3/24/96	Buffy Walker	Cleveland St.	2-0/7.0 IP, 6K, 2BB
4/20/99	Jackie Beavers	Chattanooga	8-0 (5)/5.0 IP, 3K, 2BB
2/13/02	Leigh Ann Ellis	Austin Peay	4-0 (5)/5.0 IP, 7K, 1BB
3/11/02	Stephanie Humphrey	Appalachian St.	8-0 (6)/6.0 IP, 6K, 3BB
2/21/03	Stacey Jennings*	UNLV	3-0/7.0 IP, 6K, 0BB
4/1/03	Stephanie Humphrey	South Carolina	2-0 (8)/8.0 IP, 4K, 1BB
2/5/04	Monica Abbott	Saint Mary's	8-0 (6)/6.0 IP, 13K, 1BB
2/7/04	Monica Abbott*	Hawaii	2-0/7.0 IP, 13K, 0BB
2/14/04	Monica Abbott	Boston Univ.	9-0 (5)/5.0 IP, 14K, 0BB
3/26/04	Monica Abbott	Liberty	1-0/7.0 IP, 20K, 2BB
2/5/05	Monica Abbott	Florida A&M	5-0/7.0 IP, 15K, 1BB
2/18/05	Megan Rhodes	Char. Southern	9-0 (5)/5.0 IP, 8K, 2BB
2/25/05	Monica Abbott	#20 Pacific	14-0 (5)/5.0 IP, 7K, 0BB
3/5/05	Stacey Jennings	Morehead State	8-0 (6)/6.0 IP, 6K, 0BB
3/5/05	Megan Rhodes	N. Carolina A&T	19-0 (5)/5.0 IP, 7K, 1BB
3/29/05	Monica Abbott*	Kentucky	5-0/7.0 IP, 12K, 0BB
4/5/05	Monica Abbott*	Tenn. Tech	1-0/7.0 IP, 18K, 0BB
4/30/05	Monica Abbott	Ole Miss	4-0/7.0 IP, 15K, 0BB
5/22/05	Monica Abbott	C. of Charleston	2-0/7.0 IP, 10K, 1BB
2/11/06	Monica Abbott*	Coastal Carolina	8-0 (5)/5.0 IP, 10K, 0BB

Date	Pitcher	Opponent	Score/Pitching Line
2/17/06	Monica Abbott	#18 Oregon	1-0/7.0 IP, 17K, 0BB
3/11/06	Rhodes/Abbott#	Hofstra	5-0/7.0 IP, 14K, 0BB
3/11/06	Monica Abbott	USF	8-0 (6)/6.0 IP, 13K, 0BB
3/12/06	Abbott/Rhodes**	Tenn. Tech	8-0 (6)/6.0 IP, 8K, 0BB
3/18/06	Monica Abbott	#18 Auburn	2-0/7.0 IP, 16K, 1BB
3/19/06	Monica Abbott	#18 Auburn	8-0 (5)/5.0 IP, 9K, 2BB
4/1/06	Monica Abbott	Arkansas	5-0/7.0 IP, 11K, 0BB
2/10/07	Monica Abbott	N. Carolina	2-1 (8)/8.0 IP, 19K, 0BB
2/16/07	Monica Abbott	Fla. Int'l	8-0 (5)/5.0 IP, 12K, 1BB
2/18/07	Monica Abbott	Cal St. Northridge	9-0/7.0IP, 19K, 3BB
3/2/07	Megan Rhodes*	Oakland (Mich.)	7-0/7.0 IP, 19K, 0BB
3/4/07	Monica Abbott*	Austin Peay	2-0/7.0 IP, 15K, 0BB
4/7/07	Monica Abbott*	Georgia	10-0 (5)/5.0 IP, 10K, 0BB
5/18/07	Abbott/Rhodes**	Furman	8-0 (6)/6.0 IP, 13K, 0BB
5/25/07	Monica Abbott	#12 Hawai'i	9-0 (5)/5.0 IP, 10K, 2BB
5/31/07	Monica Abbott	#7 Texas A&M	2-0/7.0 IP, 16K, 4BB
2/7/09	Cat Hosfield/ Ashton Ward#	San Jose State	16-0 (5)/5.0 IP, 6K, 2BB

*perfect game

#combined no-hitter (does not count in official number by rule)

OPPONENT RECORDS



During the 'Weeklys' debut season, Adrianna Wilson provided leadership by example as a first-team All-South Region pick at catcher and helped the Orange to its first winning record in three years with a 35-25-1 performance in 2002.

TEAM BATTING - GAME

At Bats	42, most recently by South Carolina, 4/2/02
Runs	18 by Auburn, 3/25/00
Hits	21 by Auburn, 3/25/00
Runs Batted In	16 by Auburn, 3/25/00
Doubles	7 by Cal State Fullerton, 5/20/99
Triples	2, most recently by Kentucky, 4/9/03
Home Runs	4, most recently by Florida, 5/8/09
Total Bases	31 by Cal State Fullerton, 5/20/99
Sacrifice Flies	2, most recently by Alabama, 5/2/09
Sacrifice Hits	5 by Auburn, 5/9/03
Most Strikeouts	22 by Florida, 3/10/07
Walks	11 by South Florida, 2/4/00
Hit by Pitch	5 by Alabama, 3/13/04
Stolen Bases	6 by LSU, 4/30/00
Stolen Base Att.	6, most recently by Florida, 4/25/02
Most Runners LOB	16 by Auburn, 4/12/03

TEAM PITCHING - GAME

Innings Pitched	11.0, most recently by Florida, 5/3/08
Batters Faced	56 by LeMoyne (N.Y.), 3/18/96
Strikeouts	16, most recently by Auburn, 4/12/03
Hits	31 by LeMoyne (N.Y.), 3/18/96
Runs Allowed	30 by LeMoyne (N.Y.), 3/18/96
Earned Runs	22 by LeMoyne (N.Y.), 3/18/96
Walks	14 by Eastern Kentucky, 3/21/00
Doubles	9, most recently by Tennessee State, 3/6/02
Triples	3, most recently by Mississippi State, 3/29/09
Home Runs	5 by Southern Mississippi, 4/25/99
Wild Pitches	5 by Middle Tennessee, 3/1/97 & Dartmouth, 3/18/96
Hit Batters	4, most recently by Ole Miss, 4/19/09

TEAM FIELDING - GAME

Putouts	33 most recently by Florida, 5/3/08
Assists	22 by Georgia, 5/15/04
Errors	6, most recently by Miami (Ohio), 5/20/05
Double Plays	3, most recently by South Carolina, 4/1/03
Passed Balls	5 by North Carolina A&T, 4/13/96

INDIVIDUAL BATTING - GAME

At Bats	6 by Jen Feldmeier of Southern Illinois, 2/20/98
Runs	4, most recently by Nicole Barber of Georgia, 4/27/03

Hits	4, most recently by Caitlin Lowe of Arizona, 6/6/07
RBI	6, most recently by Kelly Osburn of Baylor, 2/27/04
Doubles	2, most recently by Tammy Williams of Northwestern, 3/7/09
Triples	2 by Tiffany Clark of UL-Lafayette, 4/23/98
Home Runs	3 by Mary Petrie of Auburn, 4/21/01
Total Bases	12 by Mary Petrie of Auburn, 4/21/01
Sacrifice Flies	2 by Kelley Askew of Alabama, 3/28/99
Sacrifice Hits	3, most recently by Rachel LeMaster of Arkansas, 4/3/04
Most Strikeouts	4, most recently by Mary Ratliff of Florida, 5/3/08
Walks	4 by Lea Mishlan of South Florida, 2/4/00
Hit by Pitch	2, most recently by Jessie Spain of Mississippi State, 3/29/09
Stolen Bases	3, most recently by Nicole Barber of Georgia, 4/27/03
Stolen Base Attempts	3, most recently by Nicole Barber of Georgia, 4/27/03

INDIVIDUAL PITCHING - GAME

Innings Pitched	11.0 by Kristen Keyes of Auburn, 4/12/03
Batters Faced	46 by Stephanie Carrasco of New Mexico State, 2/14/04
Strikeouts	16, most recently by Kristen Keyes of Auburn, 4/12/03
Hits	20 by Stephanie Carrasco of New Mexico State, 2/14/04
Runs Allowed	19 by Tekeyshia Willis of North Carolina A&T, 4/13/96
Earned Runs	17, most recently by Busa of UMass, 3/12/06
Walks	10, most recently by Jaclyn Story of Middle Tennessee, 3/1/97
Doubles	8 by Heather Peoble of Samford, 4/6/96
Triples	3 by Lindsey Dunlap of Mississippi State, 3/29/09
Home Runs	5 by Courtney Blades of Southern Mississippi, 4/25/99
Wild Pitches	5, most recently by Jaclyn Story of Middle Tennessee, 3/1/97
Hit Batters	4 by Marla Pinkston of Louisiana Tech, 2/27/04

INDIVIDUAL FIELDING - GAME

Putouts	18 by Deni Zeigler of Auburn, 4/12/03
Assists	11 by Katie Lewis of Georgia, 5/15/04
Errors	4 by Michelle Hubler of Kansas, 3/6/98
Passed Balls	4 by Heather Sutton of Wingate, 4/2/96



A pioneer of the program, shortstop Tracy Reidhead (1996-97) was the first Lady Vol to accomplish the feat of becoming a first-team All-Southeastern Conference selection and an Academic All-American.

UT SINGLE-SEASON LEADERS

HITTING

Games Played

1. Tonya Callahan	82, 2005
Lindsay Schutzler	82, 2005
Kristi Durant	82, 2005
4. Stacey Jennings	80, 2005
5. Katherine Card	77, 2005
6. India Chiles	76, 2005
7. Lindsay Schutzler	73, 2006
8. Sarah Fekete	72, 2006
Katherine Card	72, 2006
10. Tonya Callahan	71, 2007
Lindsay Schutzler	71, 2007
Liane Horiuchi	71, 2007
Liane Horiuchi	71, 2006
Shannon Doepping	71, 2005
Kristi Durant	71, 2004
Amber Rhinehart	71, 2004
Kenyail Norris	71, 1999
Carrie Swinford	71, 1999
Amanda Venable	71, 1999
Lisa Warren	71, 1999

Batting Average (min. 100 AB)

1. Sarah Fekete	.500, 2006
2. Tonya Callahan	.465, 2008
3. India Chiles	.459, 2007
4. India Chiles	.437, 2006
5. Bridget Jackson	.427, 1996
6. Kristi Durant	.424, 2003
7. Sarah Fekete	.414, 2005
8. Lindsay Schutzler	.409, 2006
9. Lisa Warren	.403, 1999
10. Tiffany Huff	.399, 2009

At Bats

1. Lindsay Schutzler	270, 2005
2. Lisa Warren	243, 1999
3. Tracy Reidhead	242, 1996
4. Lisa Warren	241, 1998
5. Kristi Durant	238, 2005
6. Lindsay Schutzler	230, 2006
7. Lindsay Schutzler	227, 2007
8. Sarah Fekete	220, 2006
Bridget Jackson	220, 1996
Lisa Wyatt	220, 1996

Runs

1. Bridget Jackson	74, 1996
2. Lindsay Schutzler	72, 2006
Lindsay Schutzler	72, 2005
4. Lisa Warren	66, 1999
5. Tracy Reidhead	65, 1996
6. Lisa Wyatt	64, 1996



Bridget Jackson batted .427 with 77 RBI, 74 runs, 24 doubles and 15 homers in 1996.

7. Sarah Fekete	61, 2006
8. Kelli Fitzgerald	59, 1996
Carrie Swinford	59, 1996
10. India Chiles	57, 2007

Hits

1. Sarah Fekete	110, 2006
2. Lindsay Schutzler	107, 2005
3. Lisa Warren	98, 1999
4. Lindsay Schutzler	94, 2006
Bridget Jackson	94, 1996
6. Kristi Durant	92, 2005
7. India Chiles	89, 2007
Lindsay Schutzler	89, 2007
9. Kristi Durant	86, 2003
Tracy Reidhead	86, 1996

Doubles

1. Bridget Jackson	24, 1996
2. Kelli Fitzgerald	23, 1998
3. Kelli Fitzgerald	22, 1996
4. Kelli Fitzgerald	20, 1999
5. Amber Rhinehart	19, 2003
Tracy Reidhead	19, 1997
Tracy Reidhead	19, 1996
8. Tiffany Huff	18, 2008
Janette Koshell	18, 2000
Amanda Venable	18, 1999
Lisa Warren	18, 1999
Lisa Wyatt	18, 1996

Triples

1. Lindsay Schutzler	8, 2006
2. Erinn Webb	6, 2008
Lindsay Schutzler	6, 2005
4. Erinn Webb	5, 2009
Lindsay Schutzler	5, 2007
Kenyail Norris	5, 1998
7. Kelly Grieve	4, 2009
Amber Rhinehart	4, 2002
Carrie Swinford	4, 1997
Kelli Fitzgerald	4, 1996
Bridget Jackson	4, 1996
Tracy Reidhead	4, 1996

Home Runs

1. Tonya Callahan	16, 2008
2. Bridget Jackson	15, 1996
3. Jessica Spigner	14, 2009
4. Tonya Callahan	13, 2006
Carrie Swinford	13, 1996
6. Blaine Teasley	12, 2002
Adrianna Wilson	12, 2002
8. Tonya Callahan	11, 2007
Tonya Callahan	11, 2005
Carrie Swinford	11, 1999

Runs Batted In

1. Kristi Durant	77, 2005
Bridget Jackson	77, 1996
3. Tonya Callahan	73, 2006
Carrie Swinford	69, 1999
5. Tiffany Huff	67, 2009
Lisa Wyatt	63, 1996
7. Tonya Callahan	62, 2008
Carrie Swinford	62, 1996
9. Tonya Callahan	60, 2007
10. Tiffany Huff	58, 2007

Stolen Bases

1. Kenora Posey	44, 2008
India Chiles	44, 2007
3. Kelly Grieve	39, 2009
Lindsay Schutzler	39, 2007

5. Lindsay Schutzler	36, 2005
6. Sarah Fekete	30, 2005
7. Kenora Posey	29, 2007
Lindsay Schutzler	29, 2006
9. Lillian Hammond	27, 2009
10. Lillian Hammond	23, 2008

Stolen Bases Attempted

1. Kenora Posey	50, 2008
2. Lindsay Schutzler	47, 2007
3. India Chiles	46, 2007
4. Kelly Grieve	42, 2009
Lindsay Schutzler	41, 2005
6. Sarah Fekete	37, 2005
7. Lindsay Schutzler	34, 2006
8. Kenora Posey	32, 2007
Sarah Fekete	32, 2006
10. Lillian Hammond	29, 2009

Walks

1. Tonya Callahan	62, 2008
2. Tiffany Huff	44, 2008
3. Tiffany Huff	43, 2009
Shannon Doepping	43, 2008
5. Tonya Callahan	39, 2007
6. Tonya Callahan	37, 2006
7. Kristi Durant	34, 2005
8. Blaine Teasley	31, 2002
Kenyail Norris	31, 1998
10. Kelli Fitzgerald	30, 1999

Strikeouts

1. Blaine Teasley	62, 2002
2. Lindsay Schutzler	46, 2005
3. Stacey Jennings	45, 2003
4. Stacey Jennings	44, 2005
5. Katherine Card	43, 2006
Jennifer Griffin	42, 2006
7. Liane Horiuchi	41, 2006
8. Jessica Spigner	40, 2009
Lindsay Schutzler	39, 2004
10. Shelby Burchell	38, 2009
Amber Rhinehart	38, 2002
Nadia Cameron	38, 1999
Kelli Glass	38, 1998

Hit By Pitch

1. Liane Horiuchi	18, 2006
2. Tonya Callahan	10, 2008
3. Amber Rhinehart	9, 2004
Jodi Ramirez	9, 1998
Heather Moore	9, 1996
6. Tonya Callahan	8, 2005
Amanda Venable	8, 1999
Kenyail Norris	8, 1996
9. Lillian Hammond	7, 2009
Liane Horiuchi	7, 2007
Tonya Callahan	7, 2006
Amber Rhinehart	7, 2003

Sacrifice Flies

1. Katherine Card	9, 2006
2. Tonya Callahan	6, 2007
Bridget Jackson	6, 1996
4. Shannon Doepping	5, 2006
Bridget Jackson	5, 1997
6. Tonya Callahan	4, 2006
Jennifer Griffin	4, 2006
Kristi Durant	4, 2006
Tonya Callahan	4, 2005
Carrie Swinford	4, 1999
Carrie Swinford	4, 1996

UT SINGLE-SEASON LEADERS



A 1999 All-SEC recipient, Amanda Venable registered 23 multiple-hit efforts and 12 games with two or more RBI.

Kelli Fitzgerald	4, 1999
Tracy Reidhead	4, 1997

Sacrifice Hits

1. Sarah Fekete	20, 2005
2. Sarah Fekete	17, 2004
3. Maura Mollet	15, 1998
4. Sarah Fekete	13, 2006
5. Maura Mollet	13, 2000
6. Jenny Steele	13, 1998
7. Chandra Mogan	11, 2008
8. Kenora Posey	11, 2007
9. Elisha Humphrey	11, 2003
10. Kenyail Norris	11, 1998
11. Candice Fode	11, 1997
12. Tracy Reidhead	11, 1997
13. Jenny Steele	11, 1996

Total Bases

1. Bridget Jackson	171, 1996
2. Lindsay Schutzler	155, 2005
3. Tonya Callahan	134, 2008
4. Tracy Reidhead	131, 1996
5. Kristi Durant	130, 2005
6. Lisa Warren	128, 1999
7. Tracy Reidhead	128, 1997
8. Amanda Venable	127, 1999
9. Carrie Swinford	127, 1996
10. Lisa Wyatt	127, 1996

Slugging Percentage

1. Tonya Callahan	.854, 2008
2. Bridget Jackson	.777, 1996
3. Tonya Callahan	.651, 2007
4. Tiffany Huff	.646, 2009
5. Carrie Swinford	.641, 1996
6. Jessica Spigner	.638, 2009
7. Tonya Callahan	.630, 2006
8. Erinn Webb	.616, 2008
9. Adrianna Wilson	.596, 2002
10. Kenyail Norris	.586, 1999

On-Base Percentage

1. Tonya Callahan	.630, 2008
2. Sarah Fekete	.553, 2006
3. Tiffany Huff	.522, 2009
4. India Chiles	.502, 2007
5. Tonya Callahan	.488, 2007
6. Kristi Durant	.481, 2003
7. Lindsay Schutzler	.479, 2006
8. Tonya Callahan	.472, 2006

9. India Chiles	.469, 2006
10. Bridget Jackson	.468, 1996

PITCHING

Earned Run Average (Min. 100 IP)

1. Monica Abbott	0.52, 2005
2. Monica Abbott	0.68, 2007
3. Buffy Walker	0.71, 1997
4. Monica Abbott	0.95, 2006
5. Monica Abbott	1.03, 2004
6. Jackie Beavers	1.33, 1996
7. Megan Rhodes	1.40, 2006
8. Jackie Beavers	1.49, 1997
9. Megan Rhodes	1.50, 2007
10. Megan Rhodes	1.62, 2005

Appearances

1. Monica Abbott	69, 2005
2. Monica Abbott	63, 2007
3. Monica Abbott	62, 2006
4. Monica Abbott	59, 2004
5. Cat Hosfield	54, 2009
6. Stacey Jennings	54, 2003
7. Stephanie Humphrey	52, 2003
8. Ashton Ward	51, 2008
9. Stephanie Humphrey	51, 2002
10. Megan Rhodes	49, 2008

Games Started

1. Monica Abbott	56, 2005
2. Monica Abbott	52, 2007
3. Monica Abbott	51, 2006
4. Monica Abbott	47, 2004
5. Cat Hosfield	43, 2009
6. Stephanie Humphrey	42, 2002
7. Sarah Ayres	37, 1998
8. Jackie Beavers	36, 1999
9. Stacey Jennings	35, 2003
10. Ashton Ward	33, 2008

Wins

1. Monica Abbott	50, 2007
2. Monica Abbott	50, 2005
3. Monica Abbott	45, 2004
4. Monica Abbott	44, 2006
5. Cat Hosfield	28, 2009
6. Ashton Ward	27, 2008
7. Stephanie Humphrey	24, 2002
8. Jackie Beavers	24, 1999
9. Jackie Beavers	24, 1996
10. Megan Rhodes	23, 2008

Fewest Losses (Min. 10 decisions)

1. Megan Rhodes	2, 2006
2. Danielle Pieroni	3, 2009
3. Megan Rhodes	3, 2007
4. Leigh Ann Ellis	3, 2002
5. Sarah Ayres	3, 1997
6. Buffy Walker	3, 1996
7. Jennifer Ortiz	4, 1996
8. Ashton Ward	5, 2008
9. Monica Abbott	5, 2007
10. Christy Anch	5, 2003
11. Stephanie Humphrey	5, 2003

Complete Games

1. Monica Abbott	47, 2005
2. Monica Abbott	45, 2007
3. Monica Abbott	44, 2004
4. Monica Abbott	42, 2006
5. Sarah Ayres	31, 1998
6. Jackie Beavers	29, 1996

7. Jackie Beavers	26, 1999
8. Jackie Beavers	25, 2000
9. Buffy Walker	24, 1997
10. Buffy Walker	21, 1998

Solo Shutouts

1. Monica Abbott	34, 2005
2. Monica Abbott	29, 2007
3. Monica Abbott	25, 2006
4. Monica Abbott	24, 2004
5. Buffy Walker	9, 1997
6. Jackie Beavers	9, 1996
7. Megan Rhodes	8, 2005
8. Stacey Jennings	8, 2003
9. Stephanie Humphrey	8, 2002
10. Jackie Beavers	8, 1999

Innings Pitched

1. Monica Abbott	392.0, 2005
2. Monica Abbott	358.1, 2007
3. Monica Abbott	352.0, 2004
4. Monica Abbott	345.2, 2006
5. Sarah Ayres	260.1, 1998
6. Cat Hosfield	257.1, 2009
7. Stephanie Humphrey	249.1, 2002
8. Jackie Beavers	223.2, 1999
9. Jackie Beavers	215.2, 1996
10. Megan Rhodes	213.1, 2008

Strikeouts

1. Monica Abbott	724, 2007
2. Monica Abbott	603, 2005
3. Monica Abbott	582, 2004
4. Monica Abbott	531, 2006
5. Stephanie Humphrey	326, 2002
6. Megan Rhodes	233, 2008
7. Cat Hosfield	221, 2009
8. Ashton Ward	187, 2008
9. Megan Rhodes	186, 2007
10. Megan Rhodes	159, 2005

Fewest Hits Allowed (Min. 100 IP)

1. Megan Rhodes	61, 2007
2. Megan Rhodes	69, 2006
3. Megan Rhodes	73, 2005
4. Jackie Beavers	92, 1997
5. Buffy Walker	92, 1996
6. Sarah Ayres	98, 1997
7. Leigh Ann Ellis	109, 2001
8. Stacey Jennings	111, 2004



Legendary Monica Abbott holds the top four single-season marks in UT history in wins, complete games, innings pitched, shutouts, appearances and strikeouts, while holding three of the top four marks for earned run average.

UT SINGLE-SEASON LEADERS

9. Nicole Borg	125, 2001
10. Megan Rhodes	131, 2008

FIELDING

Fewest Walks Allowed (Min. 100 IP)

1. Leslie Poole	17, 2000
Sarah Ayres	17, 1997
3. Buffy Walker	24, 1996
4. Megan Rhodes	25, 2007
5. Nicole Borg	27, 2001
6. Jackie Beavers	28, 1997
7. Megan Rhodes	30, 2006
Stephanie Humphrey	30, 2001
9. Sarah Ayres	31, 1998
10. Megan Rhodes	36, 2005

Putouts

1. Shannon Doepking	722, 2007
2. Shannon Doepking	609, 2005
3. Shannon Doepking	567, 2006
4. Kelli Glass	510, 1998
5. Nadia Cameron	440, 1999
6. Lisa Wyatt	379, 1996
7. Jen Lapicki	377, 2009
8. Adrianna Wilson	374, 2002
9. Tiffany Huff	359, 2009
Tonya Callahan	359, 2005

Wild Pitches

1. Leigh Ann Ellis	17, 2001
2. Cat Hosfield	15, 2009
Ashton Ward	15, 2008
4. Stephanie Humphrey	14, 2002
Jennifer Ortiz	14, 1996
6. Jackie Beavers	13, 2000
7. Jackie Beavers	11, 1999
8. Megan Rhodes	10, 2008
Stacey Jennings	10, 2004
10. Monica Abbott	9, 2004

Assists

1. Tonya Callahan	154, 2008
2. Kelli Fitzgerald	151, 1997
3. Jessica Spigner	148, 2009
4. Tracy Reidhead	147, 1997
5. Ashley Andrews	143, 2009
Lisa Warren	138, 1998
7. Kelli Fitzgerald	135, 1998
8. Elisha Humphrey	126, 2003
Amanda Venable	126, 1999
10. Kelli Fitzgerald	119, 1999

Hit Batters

1. Monica Abbott	39, 2004
2. Monica Abbott	34, 2005
3. Megan Rhodes	24, 2008
Monica Abbott	24, 2006
5. Cat Hosfield	18, 2009
6. Monica Abbott	15, 2007
7. Megan Rhodes	12, 2006
8. Nicole Borg	11, 2001
9. Jackie Beavers	10, 2000
10. Stacey Jennings	9, 2003
Leigh Ann Ellis	9, 2002

Errors

1. Lisa Warren	37, 1998
2. Kelli Glass	33, 1999
3. Bridget Jackson	28, 1996
4. Elisha Humphrey	27, 2003
Tracy Reidhead	27, 1997

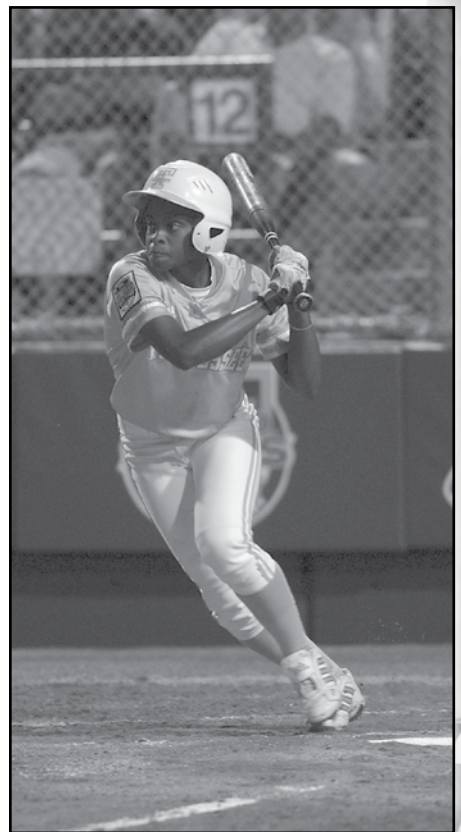

Former Tennessee left fielder India Chiles ended her career in 2007 with an All-American senior season during which she hit .459 overall to rate fourth in NCAA Division I. She concluded her career at Rocky Top as the school's career leader in batting average at a remarkable .417.

TENNESSEE SOFTBALL SEASON-BY-SEASON TOTALS

HITTING

YEAR	AVG	GP	AB	R	H	2B	3B	HR	RBI	TB	SLG%	BB	HBP	SO	OB%	SF	SH	SB-ATT
1996	.366	68	1849	520	676	142	19	52	457	1012	.547	193	34	162	.430	22	66	60-76
1997	.321	67	1833	365	589	98	17	19	313	778	.424	143	32	212	.376	23	65	80-95
1998	.287	68	1886	295	542	78	11	17	240	693	.367	160	20	256	.347	12	76	83-97
1999	.325	71	1876	389	610	122	5	47	351	883	.471	196	31	293	.395	18	60	71-85
2000	.283	63	1645	245	465	91	9	28	220	658	.400	123	16	225	.336	13	39	51-62
2001	.220	59	1475	157	325	37	5	31	133	465	.315	117	15	283	.284	3	42	34-45
2002	.264	61	1584	267	418	69	11	52	234	665	.420	151	23	365	.335	7	37	41-48
2003	.298	70	1822	310	543	102	5	44	280	787	.432	172	29	313	.366	10	47	31-41
2004	.294	71	1855	309	545	92	7	25	275	726	.391	163	40	253	.361	15	65	50-67
2005	.312	82	2172	404	678	86	14	52	366	948	.436	200	25	366	.375	13	66	127-153
2006	.342	73	1937	437	662	84	12	43	374	899	.464	200	40	354	.409	28	56	119-145
2007	.318	71	1828	363	582	76	13	40	315	804	.440	223	37	302	.400	15	51	168-186
2008	.309	66	1703	355	527	80	13	43	321	762	.447	268	28	287	.409	11	50	128-145
2009	.304	59	1578	311	479	73	17	44	280	718	.455	169	29	306	.380	7	47	118-134
Totals:	.305	949	25043	4727	7641	1230	158	537	4159	10798	.431	2478	399	3977	.374	197	767	1161-1379

PITCHING

YEAR	ERA	W-L	PCT	CG	SHO/CBO	SV	IP	H	R	ER	BB	SO	2B	3B	HR	AB	BA
1996	1.62	54-14	.794	54	17/4	4	415.0	359	185	96	126	256	37	8	11	1790	.228
1997	1.22	45-22	.672	46	20/1	1	436.1	336	132	76	84	227	42	3	17	1773	.210
1998	2.34	37-31	.544	55	11/1	0	457.2	502	238	153	79	182	66	9	25	2013	.274
1999	2.43	44-27	.620	48	16/2	0	455.1	491	233	158	120	201	44	5	24	1821	.270
2000	3.44	29-34	.460	41	6/0	1	405.1	452	279	199	131	196	52	12	31	1659	.272
2001	2.81	24-35	.407	46	5/0	3	388.0	386	225	156	124	194	60	8	39	1509	.256
2002	2.88	35-25-1	.582	23	18/8	8	395.2	351	199	163	121	429	54	5	39	1488	.236
2003	2.04	45-25	.643	22	18/6	10	460.2	428	196	134	130	324	68	5	21	1762	.243
2004	1.40	55-16	.775	55	33/4	4	486.0	281	125	97	101	681	33	4	23	1692	.166
2005	0.79	67-15	.817	58	51/8	3	547.0	257	82	62	90	787	41	2	26	1857	.138
2006	1.12	61-12	.836	50	37/8	4	469.0	262	98	75	81	682	33	1	29	1634	.160
2007	0.88	63-8	.887	53	41/7	6	470.0	197	63	59	88	910	13	0	26	1581	.125
2008	2.08	50-16	.758	25	17/9	8	437.0	296	145	130	164	431	50	1	30	1567	.189
2009	2.73	40-18-1	.686	22	13/6	3	390.0	338	181	152	148	308	52	1	45	1471	.230
Totals:	1.93	649-298-2	.685	598	300/64	55	6213.0	4936	2381	1710	1587	5808	645	64	386	23617	.209

UT CAREER LEADERS

HITTING

Games Played

1. Lindsay Schutzler (2004-07)	296
2. Tonya Callahan (2005-08)	289
3. Katherine Card (2003-06)	286
4. Sarah Fekete (2003-06)	280
5. Kristi Durant (2003-06)	275
6. Kelli Fitzgerald (1996-99)	272
7. Carrie Swinford (1996-99)	269
8. Shannon Doepking (2005-08)	266
9. Kenyail Norris (1996-99)	260
10. India Chiles (2004-07)	256

Batting Average (min. 150 AB)

1. India Chiles (2004-07)	.417
2. Sarah Fekete (2003-06)	.398
3. Kristi Durant (2003-06)	.388
4. Lindsay Schutzler (2004-07)	.383
5. Bridget Jackson (1996-97)	.383
6. Lisa Warren (1998-99)	.374
7. Lisa Wyatt (1996-97)	.374
8. Tonya Callahan (2005-)	.373
9. Tracy Reidhead (1996-97)	.364
10. Kelly Grieve (2008-)	.363

At Bats

1. Lindsay Schutzler (2004-07)	946
2. Carrie Swinford (1996-99)	816
3. Kristi Durant (2003-06)	812
4. Kelli Fitzgerald (1996-99)	805
5. Katherine Card (2003-06)	763
6. Tonya Callahan (2005-08)	762
7. Sarah Fekete (2003-06)	744
8. Kenyail Norris (1996-99)	734
9. Shannon Doepking (2005-08)	672
10. Adrianna Wilson (1999-2002)	655

Runs

1. Lindsay Schutzler (2004-07)	241
2. Kelli Fitzgerald (1996-99)	192
3. Sarah Fekete (2003-06)	189
4. Carrie Swinford (1996-99)	186
5. Kenyail Norris (1996-99)	179
6. India Chiles (2004-07)	157
7. Tonya Callahan (2005-08)	144
8. Jenny Steele (1996-99)	137
9. Lillian Hammond (2006-09)	136
10. Kenora Posey (2005-08)	118
Katherine Card (2003-06)	118

Hits

1. Lindsay Schutzler (2004-07)	362
2. Kristi Durant (2003-06)	315
3. Sarah Fekete (2003-06)	296
4. Tonya Callahan (2005-08)	284
5. Kelli Fitzgerald (1996-99)	281
6. Carrie Swinford (1996-99)	276



Pitching ace Jackie Beavers notched 24 triumphs in both 1996 and 1999 and concluded her successful tenure with 92 complete games and 25 solo shutouts.

7. Kenyail Norris (1996-99)	251
8. Katherine Card (2003-06)	235
9. India Chiles (2004-07)	204
10. Adrianna Wilson (1999-2002)	194

Doubles

1. Kelli Fitzgerald (1996-99)	76
2. Carrie Swinford (1996-99)	64
3. Tonya Callahan (2005-)	49
4. Kristi Durant (2003-06)	49
5. Katherine Card (2003-06)	46
6. Kenyail Norris (1996-99)	44
7. Tiffany Huff (2007-)	42
Amber Rhinehart (2001-04)	42
9. Lindsay Schutzler (2004-07)	38
Tracy Reidhead (1996-97)	38

Triples

1. Lindsay Schutzler (2004-07)	20
2. Erinn Webb (2007-)	11
3. Kenyail Norris (1996-99)	10
4. Kelli Fitzgerald (1996-99)	9
5. Carrie Swinford (1996-99)	8
6. Bridget Jackson (1996-97)	7
7. Tracy Reidhead (1996-97)	7
8. Amber Rhinehart (2001-04)	6
9. Kelly Grieve (2008-)	5
Katherine Card (2003-06)	5
Sarah Fekete (2003-06)	5
Maura Mollet (1998-2001)	5

Home Runs

1. Tonya Callahan (2005-08)	51
2. Adrianna Wilson (1999-2002)	30
3. Carrie Swinford (1996-99)	28
4. Amber Rhinehart (2001-04)	23
5. Katherine Card (2003-06)	21
6. Kenyail Norris (1996-99)	19
7. Shannon Doepking (2005-08)	18
8. Tiffany Huff (2007-)	17
Angela Brewer (2003-04)	17
Bridget Jackson (1996-97)	17

Runs Batted In

1. Tonya Callahan (2005-08)	241
2. Kristi Durant (2003-06)	203
3. Carrie Swinford (1996-99)	197
4. Tiffany Huff (2007-)	175
5. Kenyail Norris (1996-99)	163
6. Kelli Fitzgerald (1996-99)	157
7. Lindsay Schutzler (2004-07)	152
8. Katherine Card (2003-06)	147
9. Shannon Doepking (2005-08)	141
10. Adrianna Wilson (1999-2002)	132

Stolen Bases

1. Lindsay Schutzler (2004-07)	120
2. Kenora Posey (2005-)	94
3. India Chiles (2004-07)	85
Sarah Fekete (2003-06)	85
Lillian Hammond (2006-09)	72
6. Kelly Grieve (2008-)	57
7. Kenyail Norris (1996-99)	42
8. April Phillips (1997-2000)	36
Carrie Swinford (1996-99)	36
10. Lisa Warren (1998-99)	29

Stolen Bases Attempted

1. Lindsay Schutzler (2004-07)	146
2. Sarah Fekete (2003-06)	110
3. Kenora Posey (2005-)	107
4. India Chiles (2004-07)	94
5. Lillian Hammond (2006-09)	77
6. Kelly Grieve (2008-)	64
7. Kenyail Norris (1996-99)	46
8. Carrie Swinford (1996-99)	43
9. April Phillips (1997-2000)	41
10. Lisa Warren (1998-99)	37

Walks

1. Tonya Callahan (2005-08)	154
2. Tiffany Huff (2007-)	106
3. Lindsay Schutzler (2004-07)	101
4. Kelli Fitzgerald (1996-99)	99
Kenyail Norris (1996-99)	99
6. Kristi Durant (2003-06)	91
7. Carrie Swinford (1996-99)	87
8. Shannon Doepking (2005-08)	85
9. Amber Rhinehart (2001-04)	75
10. Adrianna Wilson (1999-2002)	72

Strikeouts

1. Lindsay Schutzler (2004-07)	152
2. Katherine Card (2003-06)	122
3. Stacey Jennings (2003-05)	110
4. Adrianna Wilson (1999-2002)	102
5. Blaine Teasley (2002-03)	98
6. Shannon Doepking (2005-08)	95
7. Kelli Fitzgerald (1996-99)	94
Maura Mollet (1998-2001)	94
9. Sarah Fekete (2003-06)	91
10. Kenyail Norris (1996-99)	89

Hit By Pitch

1. Tonya Callahan (2005-08)	30
2. Liane Horiuchi (2006-07)	25
3. Amber Rhinehart (2001-04)	19
4. Kenyail Norris (1996-99)	16
5. Jodi Ramirez (1997-98)	14
6. Heather Moore (1996-97)	13
7. Erinn Webb (2007-)	12
Sarah Fekete (2003-06)	12
9. Lillian Hammond (2006-09)	11
Amanda Venable (1999-2000)	11

Sacrifice Flies

1. Tonya Callahan (2005-08)	15
Katherine Card (2003-06)	15
3. Shannon Doepking (2005-08)	13
Kristi Durant (2003-06)	13
5. Kelli Fitzgerald (1996-99)	12
Bridget Jackson (1996-97)	11
Carrie Swinford (1996-99)	11
8. Adrianna Wilson (1999-2002)	6
9. Five players tied at	5

Sacrifice Hits

1. Sarah Fekete (2003-06)	55
2. Maura Mollet (1998-2001)	40
3. Jenny Steele (1996-99)	39
4. Shannon Doepking (2005-08)	28
5. Kelli Fitzgerald (1996-99)	27
6. Elisha Humphrey (2001-04)	25
7. Kristi Durant (2003-06)	23
8. Kenyail Norris (1996-99)	21
9. India Chiles (2004-07)	20
10. Tiffany Huff (2007-)	19

Total Bases

1. Tonya Callahan (2005-08)	492
2. Lindsay Schutzler (2004-07)	479
3. Carrie Swinford (1996-99)	440
4. Kristi Durant (2003-06)	400
5. Kelli Fitzgerald (1996-99)	387
6. Kenyail Norris (1996-99)	372
7. Katherine Card (2003-06)	354
8. Sarah Fekete (2003-06)	322
9. Adrianna Wilson (1999-2002)	311
10. Amber Rhinehart (2001-04)	301

Slugging Percentage

1. Tonya Callahan (2005-08)	.646
2. Jessica Spigner (2009-)	.638
3. Bridget Jackson (1996-97)	.617
4. Tracy Reidhead (1996-97)	.562
5. Amanda Venable (1999-2000)	.551
6. Carrie Swinford (1996-99)	.539

UT CAREER LEADERS

7. Tiffany Huff (2007-)	536
8. Lisa Wyatt (1996-97)	533
9. Amber Rhinehart (2001-04)	520
10. Janette Koshell (2000-01)	519

On-Base Percentage

1. Tonya Callahan (2005-08)	487
2. Tiffany Huff (2007-)	460
3. Sarah Fekete (2003-06)	456
4. India Chiles (2004-07)	455
5. Kristi Durant (2003-06)	449
6. Lindsay Schutzler (2004-07)	446
7. Lisa Warren (1998-99)	434
8. Kenyail Norris (1996-99)	430
9. Lauren Mattox (2003-04)	423
10. Bridget Jackson (1996-97)	420

PITCHING

Earned Run Average (Min. 100 IP)

1. Monica Abbott (2004-07)	0.79
2. Megan Rhodes (2005-08)	1.77
3. Stacey Jennings (2003-05)	1.82
4. Jackie Beavers (1996-97-99-00)	1.84
5. Buffy Walker (1996-99)	1.97
6. Ashton Ward (2008-09)	2.12
7. Sarah Ayres (1997-99)	2.26
8. Leigh Ann Ellis (2001-02)	2.37
9. Stephanie Humphrey (2000-03)	2.44
10. Cat Hosfield (2009-)	2.67

Appearances

1. Monica Abbott (2004-07)	253
2. Jackie Beavers (1996-97-99-00)	151
3. Stephanie Humphrey (2000-03)	147
4. Megan Rhodes (2005-08)	135
5. Buffy Walker (1996-99)	108
6. Sarah Ayres (1997-99)	101
7. Stacey Jennings (2003-05)	90
8. Ashton Ward (2008-09)	75
9. Cat Hosfield (2009-)	54
10. Leigh Ann Ellis (2001-02)	40

Games Started

1. Monica Abbott (2004-07)	206
2. Jackie Beavers (1996-97-99-00)	121
3. Megan Rhodes (2005-08)	96
4. Stephanie Humphrey (2000-03)	96
5. Buffy Walker (1996-99)	87
6. Sarah Ayres (1997-99)	77
7. Stacey Jennings (2003-05)	61
8. Cat Hosfield (2009-)	43
9. Ashton Ward (2008-09)	42
10. Leigh Ann Ellis (2001-02)	31

Wins

1. Monica Abbott (2004-07)	189
2. Jackie Beavers (1996-97-99-00)	76
3. Megan Rhodes (2005-08)	67
4. Stephanie Humphrey (2000-03)	57
5. Buffy Walker (1996-99)	54
6. Sarah Ayres (1997-99)	50
7. Stacey Jennings (2003-05)	34
8. Ashton Ward (2008-09)	30
9. Cat Hosfield (2009-)	28
10. Jennifer Ortiz (1996)	14

Fewest Losses (Min. 15 decisions)

1. Jennifer Ortiz (1996)	4
2. Ashton Ward (2008-09)	7
3. Nicole Borg (2001-02)	9
4. Leslie Poole (2000)	10
5. Cat Hosfield (2009-)	13
6. Leigh Ann Ellis (2001-02)	15
7. Stacey Jennings (2003-05)	21
8. Megan Rhodes (2005-08)	22

9. Buffy Walker (1996-99)	27
10. Sarah Ayres (1997-99)	32

Winning Percentage (Min. 15 decisions)

1. Monica Abbott (2004-07)	848 (189-34)
2. Ashton Ward (2008-09)	811 (30-7)
3. Jennifer Ortiz (1996)	778 (14-4)
4. Megan Rhodes (2005-08)	753 (67-22)
5. Cat Hosfield (2009-)	683 (28-13)
6. Buffy Walker (1996-99)	667 (54-27)
7. Stacey Jennings (2003-05)	618 (34-21)
8. Jackie Beavers (1996-97-99-00)	618 (76-47)
9. Sarah Ayres (1997-99)	610 (50-32)
10. Stephanie Humphrey (2000-03)	588 (57-40)

Complete Games

1. Monica Abbott (2004-07)	178
2. Jackie Beavers (1996-97-99-00)	92
3. Buffy Walker (1996-99)	61
4. Sarah Ayres (1997-99)	59
5. Stephanie Humphrey (2000-03)	52
6. Megan Rhodes (2005-08)	37
7. Stacey Jennings (2003-05)	26
8. Cat Hosfield (2009-)	20
9. Ashton Ward (2008-09)	15
10. Nicole Borg (2001-02)	15
Leigh Ann Ellis (2001-02)	15

Solo Shutouts

1. Monica Abbott (2004-07)	112
2. Jackie Beavers (1996-97-99-00)	25
3. Megan Rhodes (2005-08)	19
4. Sarah Ayres (1997-99)	16
5. Stephanie Humphrey (2000-03)	16
6. Buffy Walker (1996-99)	16
7. Stacey Jennings (2003-05)	14
8. Cat Hosfield (2009-)	6
9. Ashton Ward (2008-09)	6
10. Nicole Borg (2001-02)	2
Leigh Ann Ellis (2001-02)	2
Leslie Poole (2000)	2

Innings Pitched

1. Monica Abbott (2004-07)	1448.0
2. Jackie Beavers (1996-97-99-00)	768.1
3. Stephanie Humphrey (2000-03)	626.2
4. Megan Rhodes (2005-08)	570.1
5. Sarah Ayres (1997-99)	541.0
6. Buffy Walker (1996-99)	536.1
7. Stacey Jennings (2003-05)	366.0
8. Ashton Ward (2008-09)	264.0
9. Cat Hosfield (2009-)	257.1
10. Leigh Ann Ellis (2001-02)	192.1

Strikeouts

1. Monica Abbott (2004-07)	2440
2. Megan Rhodes (2005-08)	726
3. Stephanie Humphrey (2000-03)	596
4. Jackie Beavers (1996-97-99-00)	335
5. Buffy Walker (1996-99)	316
6. Stacey Jennings (2003-05)	240
7. Sarah Ayres (1997-99)	234
8. Ashton Ward (2008-09)	229
9. Cat Hosfield (2009-)	221
10. Leigh Ann Ellis (2001-02)	114

Fewest Hits Allowed (Min. 100 IP)

1. Nicole Borg (2001-02)	143
2. Leslie Poole (2000)	154
3. Leigh Ann Ellis (2001-02)	169
4. Ashton Ward (2008-09)	208
5. Cat Hosfield (2009-)	217
6. Stacey Jennings (2003-05)	331
7. Megan Rhodes (2005-08)	334
8. Buffy Walker (1996-99)	497
9. Stephanie Humphrey (2000-03)	552
10. Sarah Ayres (1997-99)	596

Fewest Walks Allowed (Min. 100 IP)

1. Leslie Poole (2000)	17
2. Nicole Borg (2001-02)	31
3. Ashton Ward (2008-09)	72
4. Leigh Ann Ellis (2001-02)	72
5. Sarah Ayres (1997-99)	88
6. Cat Hosfield (2009-)	103
7. Stacey Jennings (2003-05)	116
8. Buffy Walker (1996-99)	125
9. Stephanie Humphrey (2000-03)	175
10. Jackie Beavers (1996-97-99-00)	192

Wild Pitches

1. Jackie Beavers (1996-97-99-00)	40
2. Stephanie Humphrey (2000-03)	28
3. Monica Abbott (2004-07)	26
4. Buffy Walker (1996-99)	26
5. Ashton Ward (2008-09)	22
6. Leigh Ann Ellis (2001-02)	22
7. Megan Rhodes (2005-08)	19
8. Stacey Jennings (2003-05)	16
9. Cat Hosfield (2009-)	15
10. Jennifer Ortiz (1996)	14

Hit Batters

1. Monica Abbott (2004-07)	112
2. Megan Rhodes (2005-08)	45
3. Jackie Beavers (1996-97-99-00)	35
4. Cat Hosfield (2009-)	18
5. Stephanie Humphrey (2000-03)	18
6. Buffy Walker (1996-99)	14
7. Stacey Jennings (2003-05)	13
8. Leigh Ann Ellis (2001-02)	13
9. Nicole Borg (2001-02)	12
10. Sarah Ayres (1997-99)	10

FIELDING

Putouts

1. Shannon Doepping (2005-08)	2166
2. Tonya Callahan (2005-08)	911
3. Tiffany Huff (2007-)	836
4. Amber Rhinehart (2001-04)	695
5. Jen Lapicki (2008-09)	693
6. Carrie Swinford (1996-99)	682
7. Adrianna Wilson (1999-2002)	639
8. Nadia Cameron (1999-2000)	634
9. Kelli Fitzgerald (1996-99)	616
10. Lisa Wyatt (1996-97)	612

Assists

1. Kelli Fitzgerald (1996-99)	517
2. Kristi Durant (2003-06)	302
3. Tracy Reidhead (1996-97)	253
4. Lindsay Schutzler (2004-07)	251
5. Jackie Beavers (1996-97-99-2000)	239
6. Elisha Humphrey (2001-04)	239
7. Amanda Venable (1999-2000)	239
8. Tonya Callahan (2005-08)	233
9. Bridget Jackson (1996-97)	218
10. Annie Fletcher (2000-01)	205

Errors

1. Kelli Glass (1998-99)	52
2. Kelli Fitzgerald (1996-99)	51
3. Tracy Reidhead (1996-97)	51
4. Lisa Warren (1998-99)	50
5. Annie Fletcher (2000-01)	47
6. Elisha Humphrey (2001-04)	47
7. Bridget Jackson (1996-97)	44
8. Lindsay Schutzler (2004-07)	38
9. Melissa Radley (2000-01)	38
10. Amanda Venable (1999-2000)	33

Active Lady Vols in **BOLD**

PERFORMANCES BY CLASS

FRESHMAN RECORDS

Games Played: 82, Tonya Callahan, 2005

Games Started: 81, Tonya Callahan, 2005

Batting Average

1.	Kristi Durant.....	424, 2003
2.	Jenny Steele.....	391, 1996
3.	Kenail Norris.....	369, 1996

Runs

1.	Kelli Fitzgerald.....	59, 1996
2.	Carrie Swinford.....	59, 1996
3.	Kenail Norris.....	51, 1996

Hits

1.	Kristi Durant.....	86, 2003
2.	Kelli Fitzgerald.....	73, 1996
3.	Lindsay Schutzler.....	72, 2004

Runs Batted In

1.	Carrie Swinford.....	62, 1996
2.	Tiffany Huff.....	58, 2007
3.	Kenail Norris.....	53, 1996

Home Runs

1.	Jessica Spigner.....	14, 2009
2.	Carrie Swinford.....	13, 1996
3.	Tonya Callahan.....	11, 2005

Stolen Bases

1.	Kelly Grieve.....	18, 2008
2.	Lindsay Schutzler.....	16, 2004
3.	Sarah Fekete.....	13, 2003

Slugging Percentage

1.	Carrie Swinford.....	.641, 1996
2.	Jessica Spigner.....	.638, 2009
3.	Kenail Norris.....	.557, 1996

Earned Run Average: 1.03, Monica Abbott, 2004

Wins: 45, Monica Abbott, 2004

Innings Pitched: 352.0, Monica Abbott, 2004

Strikeouts: 582, Monica Abbott, 2004

Solo Shutouts: 24, Monica Abbott, 2004

JUNIOR RECORDS

Games Played: 82, Kristi Durant, 2005

Games Started: 82, Kristi Durant, 2005

Batting Average

1.	India Chiles.....	.437, 2006
2.	Bridget Jackson.....	.427, 1996
3.	Sarah Fekete.....	.414, 2005

Runs

1.	Bridget Jackson.....	74, 1996
2.	Lindsay Schutzler.....	72, 2006
3.	Tracy Reidhead.....	65, 1996

Hits

1.	Lindsay Schutzler.....	94, 2006
2.	Bridget Jackson.....	94, 1996
3.	Kristi Durant.....	92, 2005

Runs Batted In

1.	Kristi Durant.....	77, 2005
2.	Bridget Jackson.....	77, 1996
3.	Tiffany Huff.....	67, 2009

Home Runs

1.	Bridget Jackson.....	15, 1996
2.	Blaine Teasley.....	12, 2002
3.	Tonya Callahan.....	11, 2007

Stolen Bases

1.	Sarah Fekete.....	30, 2005
2.	Kenora Posey.....	29, 2007
3.	Lindsay Schutzler.....	29, 2006

Slugging Percentage

1.	Bridget Jackson.....	.777, 1996
2.	Tonya Callahan.....	.651, 2007
3.	Tiffany Huff.....	.646, 2009

Earned Run Average: 0.95, Monica Abbott, 2006

Wins: 44, Monica Abbott, 2006

Innings Pitched: 345.2, Monica Abbott, 2006

Strikeouts: 531, Monica Abbott, 2006

Solo Shutouts: 25, Monica Abbott, 2006

SOPHOMORE RECORDS

Games Played: 82, Lindsay Schutzler, 2005

Games Started: 82, Lindsay Schutzler, 2005

Batting Average

1.	Lindsay Schutzler.....	.396, 2005
2.	Kelly Grieve.....	.393, 2009
3.	Carrie Swinford.....	.369, 1997

Runs

1.	Lindsay Schutzler.....	72, 2005
2.	Kelly Grieve.....	48, 2009
3.	Kelli Fitzgerald.....	43, 1997
3.	Carrie Swinford.....	43, 1997

Hits

1.	Lindsay Schutzler.....	107, 2005
2.	Kelly Grieve.....	79, 2009
3.	Tonya Callahan.....	73, 2006

Runs Batted In

1.	Tonya Callahan.....	73, 2006
2.	Tiffany Huff.....	50, 2008
3.	Lindsay Schutzler.....	44, 2005

Home Runs

1.	Tonya Callahan.....	13, 2006
2.	Erinn Webb.....	10, 2008
3.	Lindsay Schutzler.....	7, 2005
3.	Adrianna Wilson.....	7, 2000

Stolen Bases

1.	Kelly Grieve.....	39, 2009
2.	Lindsay Schutzler.....	36, 2005
3.	Sarah Fekete.....	20, 2004

Slugging Percentage

1.	Tonya Callahan.....	.630, 2006
2.	Erinn Webb.....	.616, 2008
3.	Lindsay Schutzler.....	.574, 2005

Earned Run Average: 0.52, Monica Abbott, 2005

Wins: 50, Monica Abbott, 2005

Innings Pitched: 392.0, Monica Abbott, 2005

Strikeouts: 603, Monica Abbott, 2005

Solo Shutouts: 34, Monica Abbott, 2005

SENIOR RECORDS

Games Played: 72, Sarah Fekete and Katherine Card, 2006

Games Started: 71, Lindsay Schutzler, 2007; Sarah Fekete, 2006;

Amber Rhinehart, 2004; Kenail Norris, Carrie Swinford, Lisa Warren, 1999

Batting Average

1.	Sarah Fekete.....	.500, 2006
2.	Tonya Callahan.....	.465, 2008
3.	India Chiles.....	.459, 2007

Runs

1.	Lisa Warren.....	66, 1999
2.	Sarah Fekete.....	61, 2006
3.	India Chiles.....	57, 2007

Hits

1.	Sarah Fekete.....	110, 2006
2.	Lisa Warren.....	98, 1999
3.	Lindsay Schutzler/India Chiles.....	89, 2007

Runs Batted In

1.	Carrie Swinford.....	69, 1999
2.	Tonya Callahan.....	62, 2008
3.	Kristi Durant.....	51, 2006

Home Runs

1.	Tonya Callahan.....	16, 2008
2.	Adrianna Wilson.....	12, 2002
3.	Carrie Swinford.....	11, 1999

Stolen Bases

1.	Kenora Posey.....	44, 2008
2.	India Chiles.....	44, 2007
3.	Lindsay Schutzler.....	39, 2007

Slugging Percentage

1.	Tonya Callahan.....	.854, 2008
2.	Adrianna Wilson.....	.596, 2002
3.	Kenail Norris.....	.586, 1999

Earned Run Average: 0.68, Monica Abbott, 2007

Wins: 50, Monica Abbott, 2007

Innings Pitched: 358.1, Monica Abbott, 2007

Strikeouts: 724, Monica Abbott, 2007

Solo Shutouts: 41, Monica Abbott, 2007

NCAA TOURNAMENT HISTORY

1999 NCAA REGIONAL NO. 3 (0-2)

Seattle, Wash.
May 20-21, 1999



Front row (l-r): Kara Wingate, Kenyail Norris, Amanda Venable, Jenny Steele, Sarah Ayres, Buffy Walker, Maura Mollet, Maria Torres, Carrie Swinford, Kelli Glass.

Back row (l-r): Lisa Warren, Antrina Croley (not on team), Nicole Murray, Jackie Beavers, Kelli Fitzgerald, Nadia Cameron, April Phillips. Not pictured: Adrianna Wilson.

When the NCAA Selection Committee announced the 48-team field for the 1999 NCAA Softball Tournament, the Lady Vol softball squad heard the news it had been awaiting since the inception of its program in the fall of 1995. With a 44-25 overall record and a first-ever Southeastern Conference Eastern Division title on its resume, Jim Beitia's club earned an at-large bid to one of the eight, six-team regional sites.

As a third seed, Tennessee traveled to Seattle, Wash., for a first round meeting with number four seed Cal-State Fullerton. Host Washington, ranked sixth nationally, drew the top seed in the double-elimination event on its home field. While the Orange & White dropped both of its contests in the Pacific Northwest, the results failed to lessen the achievement of participating in the nation's premier event after recording the program's most successful campaign to date.

2004 NCAA REGIONAL NO. 6 (2-2)

Ann Arbor, Mich.
May 20-22, 2004



Front row (l-r): Lauren Mattox, Marissa Monroe, Mandie Fishback, Sarah Fekete, Lindsay Schutzler, Brittany Bessho, Ashley Cline, Kristi Durant.

Back row (l-r): India Chiles, Angela Brewer, Elisha Humphrey, Kim Anders, Cami Small, Monica Abbott, Stacey Jennings, Katherine Card, Amber Rhinehart.

After recording a program-record 55 victories and picking up its first Southeastern Conference Eastern Division title since the 1999 season, the Tennessee Lady Vol softball team, under the direction of SEC Co-Head Coaches of the Year Ralph and Karen Weekly, continued its successful run by nabbing its first NCAA bid in five years. As the second seed in NCAA Regional No. 6, the Orange & White would travel to Ann Arbor, Mich., to participate in a double-elimination format.

The Lady Vols opened the event by downing Illinois-Chicago to register the program's initial NCAA Tournament victory and added another with a 4-0 defeat of the DePaul Blue Demons. Tennessee would be eliminated, however, from the rain-plagued event by suffering defeats to No. 18 Oregon State (4-0) and Illinois-Chicago (6-5).

May 20, 2004 at Ann Arbor, Mich.

Illinois-Chicago	0	0	0	0	0	-	0	2	0	(39-22)
Tennessee	2	0	0	8	X	-	10	11	0	(54-14)

WP-M. Abbott (44-8) LP-Aguilar (15-8) T-1:30 A-460

May 21, 2004 at Ann Arbor, Mich.

Oregon State	0	0	2	0	0	0	2	-	4	7	1	(42-26)
Tennessee	0	0	0	0	0	0	0	-	0	3	1	(54-15)

WP-Hoffman (21-16) LP-M. Abbott (44-9) T-1:53 A-679

May 22, 2004 at Ann Arbor, Mich.

Tennessee	3	0	0	1	0	0	0	-	4	8	0	(55-15)
DePaul	0	0	0	0	0	0	0	-	0	2	2	(30-31-1)

WP-M. Abbott (45-9) LP-Martiz (24-16) T-1:53 A-591
HR UT - A. Brewer (8)

May 22, 2004 at Ann Arbor, Mich.

Tennessee	0	0	0	1	0	4	0	-	5	8	2	(55-16)
Illinois-Chicago	0	0	1	0	1	4	X	-	6	9	0	(42-22)

WP-Barclay (9-6) Save-Aguilar(1) LP-M. Abbott (45-10) T-2:09 A-319



NCAA TOURNAMENT HISTORY

2005 NCAA REGIONAL NO. 11 (3-0)

Knoxville, Tenn.

May 20-22, 2005



Front row (l-r): Kortney Bell, Lindsay Schutzler, India Chiles, Megan Rhodes, Brittany Bessho, Ashley Cline, Kristi Durant, LaDonna Oliver.

Back row (l-r): Natalie Brock, Sarah Fekete, Tonya Callahan, Stacey Jennings, Monica Abbott, Caitlin Ryan, Katherine Card, Chemil Washington (no longer on team), Shannon Doepling.

Following a stellar 59-13 regular-season, the Tennessee Lady Vol softball team was chosen to the NCAA Tournament field of 64 for the second consecutive season. As a bonus for their No. 11 national seeding, the Orange & White were allowed to host the NCAA Regional round at Tennessee's Tyson Park.

UT opened its tournament run with a dominating 9-0, five-inning victory behind a two-hitter from hurler Monica Abbott. After a 4-0 throttling of College of Charleston advanced the Lady Vols to the regional title game, Abbott no-hit the Cougars in a rematch as sophomore shortstop Lindsay Schutzler delivered a crucial two-run home run in UT's 2-0 win. With the triumph, the Big Orange advanced to the NCAA Super Regional in Palo Alto, Calif.

May 20, 2005 at Knoxville, Tenn.

Miami University	0	0	0	0	0	-	0	2	6	(34-25)
Tennessee	3	4	0	2	X	-	9	10	0	(60-13)

WP-M. Abbott (43-7) LP-Poggendorf (21-15) T-1:40 A-641
HR TN - T. Callahan (9), S. Doepling (7)

May 21, 2005 at Knoxville, Tenn.

Tennessee	1	0	0	0	3	0	0	-	4	9	0	(61-13)
Coll. of Charleston	0	0	0	0	0	0	0	-	0	1	0	(52-17)

WP-M. Abbott (44-7) LP-Stern (31-10) T-1:59 A-0

May 22, 2005 at Knoxville, Tenn.

Coll. of Charleston	0	0	0	0	0	0	0	-	0	0	0	(53-18)
Tennessee	0	0	0	0	2	0	X	-	2	5	0	(62-13)

WP-M. Abbott (45-7) LP-Stern (32-11) T-1:33 A-522
HR TN - L. Schutzler (7)

2005 NCAA SUPER REGIONAL NO. 6 (2-0)

Palo Alto, Calif.

May 27-28, 2005

With the program's first NCAA Regional title in its back pocket, UT was summoned to wing its way across the country to battle No. 4-ranked Stanford at the Smith Family Stadium in Palo Alto, Calif. Down to a best two-of-three game format, Tennessee made the most of its opportunity with consecutive shutout victories to take the crown and advance to the program's initial berth in the Women's College World Series.

While Monica Abbott was in the process of striking out 12 Stanford hitters in a two-hit, 2-0 victory in game one, junior utility player Katherine Card was busy delivering an RBI single in the first and a solo home run in the sixth to give UT all the runs necessary to take a 1-0 series lead.

Another solid pitching performance in game two by Abbott (one-hitter) was backed up by a five-run third inning outburst as the Orange downed SU 6-0. Three Cardinal errors led to three UT unearned runs.

May 27, 2005 at Palo Alto, Calif.

Tennessee	1	0	0	0	0	1	0	-	2	4	1	(63-13)
Stanford	0	0	0	0	0	0	0	-	0	2	1	(43-15)

WP-M. Abbott (46-7) LP-McCullough (21-7) T-1:51 A-1068
HR TN - K. Card (8)

May 28, 2005 at Palo Alto, Calif.

Stanford	0	0	0	0	0	0	0	-	0	1	3	(43-16)
Tennessee	0	0	5	0	0	1	X	-	6	9	0	(64-13)

WP-M. Abbott (47-7) LP-McCullough (21-8) T-1:48 A-858

2005 WOMEN'S COLLEGE WORLD SERIES (3-2)

Oklahoma City, Okla.

June 2-6, 2005



Tennessee's first-ever trip to the Women's College World Series was just about everything that the squad and co-head coaches Ralph and Karen Weekly could have desired. Three stirring victories, late-inning heroics, national television coverage and big-game experience on the largest national stage in softball made UT's visit to Oklahoma City, Okla., a memorable one. In the end, the Lady Vols finished third and came up just short of a berth in the NCAA Championship series.

79

NCAA TOURNAMENT HISTORY

2006 NCAA REGIONAL NO. 8 (3-0)

Knoxville, Tenn.

May 19-21, 2006



Front row (l-r): Tara Burnett (trainer), Jennifer Griffin, Kortney Bell, Liane Horiuchi, India Chiles, Kristi Durant, Co-Head Coach Karen Weekly, Co-Head Coach Ralph Weekly, Natalie Brock, Lindsay Schutzler, Shannon Doepking, Alicia Brown, Kenora Posey.
Back row (l-r): Asst. Coach Marty McDaniel, Dir. of Softball Ops. Meredith Smith, Danielle Pieroni, Megan Rhodes, Lillian Hammond, Sarah Vaughn, Caitlin Ryan, Monica Abbott, Katherine Card, Tonya Callahan, Sarah Fekete, Allison Fulmer, Admin. Asst. Stephanie Humphrey Sayne, Kendall Rainey (manager)

Another dominating regular season and the first Southeastern Conference Tournament title in program history granted UT a ton of confidence heading into its third straight NCAA Tournament. For the second straight season, Tennessee's Tyson Park would serve as host for the NCAA Regionals.

In the regional opener the Big Orange found themselves down 4-2 to upstart Tennessee Tech after 3.5 innings and without Monica Abbott who had been lifted from the contest. UT rallied with a four-run fourth keyed by a two-RBI single by Sarah Fekete to survive 6-4. Waiting next for the Lady Vols was ACC Pitcher of the Year Angela Tincher and Virginia Tech. A first inning grand slam by clutch postseason performer Katherine Card set the tone as Tennessee rolled 9-1 (five inn.). With a berth in the NCAA Super Regionals hanging in the balance, #18 Louisville sent BIG EAST Pitcher of the Year Catherine Bishop to the circle to oppose Abbott. UT's 6-3 lefty struck out 12 in a two-hitter and the Orange & White rang up eight runs on 10 hits in an 8-1 rout.

May 19, 2006 at Knoxville, Tenn.

Tennessee Tech	1	0	3	0	0	0	0	-	4	5	2	(50-14)
Tennessee	0	2	0	4	0	0	X	-	6	13	0	(54-9)

WP-M. Rhodes (17-2) LP-Bynum (31-9) T-1:53 A-1081
 HR TTU - Dobbs

May 20, 2006 at Knoxville, Tenn.

Virginia Tech	0	1	0	0	0	-	1	4	1	(39-20)
Tennessee	4	0	2	1	2	-	9	8	1	(55-9)

WP-M. Abbott (38-7) LP-Tincher (26-9) T-2:32 A-0
 HR TN - K. Card; VT - Mariconda

May 21, 2006 at Knoxville, Tenn.

Tennessee	0	0	0	5	1	1	-	8	10	0	(56-9)
Louisville	0	0	0	0	0	0	-	1	2	4	(45-11)

WP-M. Abbott (39-7) LP-Bishop (30-7) T-2:11 A-983

2006 NCAA SUPER REGIONAL NO. 8 (2-1)

Knoxville, Tenn.

May 27-28, 2006

The NCAA draw made sure that Tennessee's initial stint hosting the Super Regional round would be a challenge as defending national champion Michigan ventured to Knoxville for a best-of-three game set. UT and the Maize & Blue had split a pair of epic contests at the WCWS in 2005 to eliminate the Lady Vols from title contention.

Tennessee jumped on top 2-0 in the opener as a Tonya Callahan single and a Katherine Card sac fly plated a pair in the fourth. Michigan rallied to knot the score, but a three-run sixth from the Lady Vols keyed a 5-3 win. Abbott struck out 11 in the complete game.

After UM's Jennie Ritter got the measure of the Big Orange in game two by a 5-1 count, Tennessee sent Abbott back to the circle with an all-or-nothing game three waiting. She didn't disappoint by twirling a five-hit, nine-K shutout as the Lady Vols prevailed 1-0. Clutch Card laced an RBI single to right center in the sixth to score the game's only run. UM loaded the bases in the bottom of the seventh with two down, but Abbott struck out Rebekah Milian to end the series.

May 27, 2006 at Knoxville, Tenn.

Michigan	0	0	0	0	1	1	-	3	4	1	(43-14)
Tennessee	0	0	0	2	0	3	X	-	5	7	(57-9)

WP-M. Abbott (40-7) LP-Ritter (30-7) T-1:50 A-1425
 HR MICH - Findlay, Worthy

May 28, 2006 at Knoxville, Tenn.

Tennessee	0	0	0	0	0	1	0	-	1	7	2	(57-10)
Michigan	2	2	0	0	1	0	X	-	5	5	0	(44-14)

WP-Ritter (31-7) LP-M. Abbott (40-8) T-2:03 A-0
 HR MICH - Marx, Worthy

May 28, 2006 at Knoxville, Tenn.

Tennessee	0	0	0	0	0	1	0	-	1	7	0	(58-10)
Michigan	0	0	0	0	0	0	0	-	0	5	1	(44-15)

WP-M. Abbott (41-8) LP-Ritter (31-8) T-1:51 A-1283

2006 WOMEN'S COLLEGE WORLD SERIES (3-2)

Oklahoma City, Okla.

June 1-4, 2006



The Tennessee Lady Vols fought their way to another third-place national finish in their second straight trip to the Women's College World Series in Oklahoma City, Okla., from June 1-4, 2006. Along the way, UT upset #1 UCLA (4-3), outlasted #9 Arizona State (3-1, nine inn.) and defeated eventual national champion #3 Arizona (1-0) before falling just a single game short of the WCWS Championship Series. For their efforts junior pitcher Monica Abbott and senior designated player Kristi Durant were named WCWS All-Tournament.

NCAA TOURNAMENT HISTORY

NO. 5 TENNESSEE VS. NO. 1 UCLA WCWS GAME 4

June 1, 2006 at Oklahoma City, Okla.

Tennessee	0	0	0	0	0	3	1	-	4	9	2	(59-10)
UCLA	1	0	1	0	0	0	1	-	3	9	2	(48-8)

WP-M. Abbott (42-8) LP-Selden (33-6) T-2:40 A-4335

The Lady Vols wasted little time in pulling off the first stunner of the 2006 Women's College World Series, as UT rallied past #1 UCLA in a contest that didn't end until 2:01 a.m. local time. Down 2-0 heading into the sixth frame, Tonya Callahan singled and the Bruins committed a crucial error to tie the contest at 2-2. Kristi Durant drove in Lillian Hammond for a one-run lead. Durant came through again with an insurance tally in the seventh. It proved a good thing as UCLA scored one, but left two stranded to end it.

NO. 11 NORTHWESTERN VS. NO. 5 TENNESSEE WCWS GAME 6

June 2, 2006 at Oklahoma City, Okla.

Northwestern	0	0	0	0	0	1	1	-	2	5	0	(49-13)
Tennessee	0	0	0	0	0	0	0	-	0	1	0	(59-11)

WP-Canney (25-7) LP-M. Abbott (42-9) T-2:00 A-5887
HR NW - Sengewald

Perhaps dealing with a little late night fatigue from the evening before, Tennessee was one-hit by Northwestern hurler Eileen Canney as the Wildcats advanced through the winner's bracket with a 2-0 victory. Monica Abbott struck out 15 and permitted just two earned runs on five hits, but an RBI single in the sixth and a solo home run by Darcy Sengewald in the seventh proved more than enough against UT's anemic offense.

NO. 5 TENNESSEE VS. NO. 9 ARIZONA STATE WCWS GAME 9

June 3, 2006 at Oklahoma City, Okla.

Tennessee	0	0	0	0	1	0	0	0	2	-	3	8	0	(60-11)
Arizona St	0	0	0	0	1	0	0	0	0	-	1	4	2	(53-15)

WP-M. Abbott (43-9) LP-Burkhart (30-8) T-2:32 A-7436
HR TN - Griffin (10), ASU - Knabe

Facing elimination for the first time in the 2006 Women's College World Series, the Lady Vols proved they were up to the task ahead by outlasting a game Arizona State squad, 3-1 (nine inn.). An ASU fielding error in the fifth provided UT with the game's initial run, but the Sun Devils' Heidi Knabe homered off Abbott to deadlock the contest at 1-1. Neither team could race in front until the ninth when freshman Jennifer Griffin delivered a clutch two-run homer to right center to seal the 3-1 win.



The orange-clad partisans in attendance as well as the national television audience watched UT stave off elimination behind the efforts of WCWS and UT rookie Jennifer Griffin. The Whittier, Calif., native drove a pitch over the right center field wall in the ninth for a two-run, game-winning home run in UT's 3-1 triumph. The above picture is from the moment of contact.



Tennessee enjoyed an enthusiastic fan following at the Women's College World Series in Oklahoma City, Okla. With constant chants and cheering, the orange-clad partisans in attendance helped lead the Lady Vols past #1 UCLA, #9 Arizona State and #3 Arizona. They even showed true determination by lasting until the end of the opener against the Bruins that concluded at 2:01 a.m. local time.

NO. 3 ARIZONA VS. NO. 5 TENNESSEE WCWS GAME 11

June 4, 2006 at Oklahoma City, Okla.

Arizona	0	0	0	0	0	0	0	-	0	2	1	(51-11)
Tennessee	0	0	0	0	1	0	X	-	1	3	3	(61-11)

WP-M. Abbott (44-9) LP-Hollowell (29-5) T-1:46 A-5641
HR TN - K. Card (7)

The task was outlined...defeat #3 Arizona twice in a day to advance to the WCWS Championship Series. UT took care of business in the opener by downing the Wildcats, 1-0. Abbott and UA's Alicia Hollowell duelled through four scoreless frames before the clutch Katherine Card drove a Hollowell offering to deep center. Arizona's Caitlin Lowe raced back and actually dove over the wall trying to make the catch. She didn't come up with the ball as UT took the one-run lead. Abbott made it count in a two-hitter.

NO. 3 ARIZONA VS. NO. 5 TENNESSEE WCWS GAME 13

June 4, 2006 at Oklahoma City, Okla.

Arizona	2	2	1	0	0	1	0	-	6	9	1	(52-11)
Tennessee	0	0	0	0	0	0	0	-	0	2	3	(61-12)

WP-Hollowell (30-5) LP-M. Abbott (44-10) T-1:52 A-3864

For the second straight season, the Lady Vols came up just a win short of the WCWS Championship Series falling to #3 Arizona, 6-0. The Wildcats wasted no time jumping on Abbott by plating a pair of runs in both the first and second. Three uncharacteristic UT errors opened the door for three unearned runs as UA added single tallies in the third and sixth frames. Tennessee completed the 2006 campaign third nationally and with 61 victories against 12 losses for a program-best .836 win percentage.

Despite suffering through a back injury for the majority of the 2006 campaign, senior designated player Kristi Durant demonstrated her grit and toughness by returning with a vengeance in the WCWS. The Placentia, Calif., native hit at a team-best .333 clip on her way to WCWS All-Tournament honors. She went 2-for-4 with two RBI in the upset of #1 UCLA.



NCAA TOURNAMENT HISTORY

2007 NCAA REGIONAL NO. 5 (3-0)

Knoxville, Tenn.

May 18-20, 2007



Front row (l-r): Tiffany Baker, Alexia Clay, Jennifer Griffin, Erinn Webb, Danielle Pieroni, Lindsay Schutzler, Natalee Weissinger, Liane Horiuchi, Kenora Posey, Nicole Kajitani.

Back row (l-r): Shannon Doepping, Megan Rhodes, Allison Fulmer, Anita Manuma, Monica Abbott, Caitlin Ryan, Tonya Callahan, Lillian Hammond, Tiffany Huff, India Chiles

A 63-8 overall record and having spent a record 11 consecutive weeks atop the ESPN.com/USA Softball poll helped the national fifth-seeded Tennessee Lady Vol softball team again draw hosting position for an NCAA Regional. For the third straight season, UT swept its three match-ups to advance on to the best-of-three Super Regional.

In the opener, Tennessee senior pitcher Monica Abbott (5 IP, 0 H, 13 K) and junior hurler Megan Rhodes (1 IP, 0 H, 0 K) combined on a perfect game by facing the minimum of 18 Furman hitters over six frames. Up 2-0 heading to the fifth, a three-run blast by Shannon Doepping helped the Orange roll to an 8-0 (6 inn.) win. In a rematch of an early season match-up, UT plated a pair of runs in the first frame against North Carolina via a Tonya Callahan RBI single and a Doepping sacrifice fly. Abbott struck out 17 in a complete-game six-hitter. Unfortunately India Chiles also suffered a torn ACL on a play between first and second. In the regional title contest Tennessee bested Winthrop 7-0 behind RBIs from Anita Manuma, Alexia Clay and Kenora Posey. Abbott struck out 12 in a three-hit shutout.

May 18, 2007 at Knoxville, Tenn.

Furman	0	0	0	0	0	0	-	0	0	3	(21-35-1)
Tennessee	0	2	0	0	5	1	-	8	12	0	(55-5)

WP-M. Abbott (42-3) LP-Murray (10-18) T-1:33 A-684
HR TN - Doepping (5)

May 19, 2007 at Knoxville, Tenn.

North Carolina	0	0	0	0	0	0	0	-	0	6	1	(46-20)
Tennessee	2	0	0	0	0	0	X	-	2	5	1	(56-5)

WP-M. Abbott (43-3) LP-Spaulding (7-2) T-2:07 A-615

May 20, 2007 at Knoxville, Tenn.

Tennessee	0	3	0	0	0	3	1	-	7	11	0	(57-5)
Winthrop	0	0	0	0	0	0	0	-	0	3	2	(45-11)

WP-M. Abbott (44-3) LP-Woolridge (17-6) T-2:03 A-628

2007 NCAA SUPER REGIONAL NO. 5 (2-1)

Knoxville, Tenn.

May 25-26, 2007

The NCAA Super Regionals brought Tennessee a surprise, as No. 12 Hawai'i and its powerful offense roared into Knoxville after having taken down perennial power UCLA in the regionals. For freshman Anita Manuma, the visit had special significance, as her sister Valana Manuma played shortstop for the Rainbow Wahine.

Having been on the mainland for weeks for conference and NCAA play, Hawai'i looked overwhelmed in the first game of the series as Abbott no-hit the Wahine and struck out 10 in a 9-0 (5 inn.) blowout. Freshman Tiffany Huff knocked in a career high five runs in the match-up.

Hawai'i's powerful bats got uncorked in the second contest by blasting three home runs and outlasting the Lady Vols, 9-6. UT plated four runs in the top of the seventh, but the rally proved fruitless.

Staring elimination squarely in the eye, down 1-0 in the fourth frame, UT rookie put together a three-run fourth on a big two-RBI double from Erinn Webb and a four-run fifth to win 7-1 and advance on to the WCWS.

May 25, 2007 at Knoxville, Tenn.

Hawai'i	0	0	0	0	0	0	-	0	0	3	(49-12)
Tennessee	1	4	0	4	X	-	9	7	0	(58-5)	

WP-M. Abbott (45-3) LP-Smethurst (19-9) T-1:29 A-1104

May 26, 2007 at Knoxville, Tenn.

Tennessee	0	0	2	0	0	0	4	-	6	10	1	(58-6)
Hawai'i	2	0	0	3	3	1	X	-	9	11	1	(50-12)

WP-Robinson (17-1) LP-M. Rhodes (13-3) T-2:07 A-1109
HR TN - Callahan (11); HW - Robinson, Franklin, Power

May 26, 2007 at Knoxville, Tenn.

Hawai'i	0	1	0	0	0	0	0	-	1	6	0	(50-13)
Tennessee	0	0	0	3	4	0	X	-	7	9	0	(59-6)

WP-M. Abbott (46-3) LP-Baughman (5-2) T-1:45 A-1127

2007 WOMEN'S COLLEGE WORLD SERIES (4-2)

Oklahoma City, Okla.

May 31-June 6, 2007



Back at the Women's College World Series for the third straight campaign, Tennessee took another major step by becoming the first team from the Southeastern Conference to reach the WCWS best-of-three Championship Series. After sweeping three games to reach the title set, UT nabbed the opener over No. 4 Arizona, 3-0. Unfortunately for the Big Orange, the Lady Vols dropped the final two games to the Wildcats to suffer heartbreak but still finished as the NCAA Division I runner-up for 2007.

NCAA TOURNAMENT HISTORY

NO. 1 TENNESSEE VS. NO. 7 TEXAS A&M WCWS GAME 3

May 31, 2007 at Oklahoma City, Okla.

Tennessee	0	0	0	0	0	0	2	-	2	1	0	(60-6)
Texas A&M	0	0	0	0	0	0	0	-	0	0	0	(46-13)

WP-M. Abbott (47-3) LP-Scarborough (26-9) T-2:21 A-6812

UT downed No. 7 Texas A&M, 2-0, to advance on in the winner's bracket. Lady Vol senior pitcher Monica Abbott struck out 16 to break the NCAA single-season strikeout record (665 K's) and threw her third career postseason and 23rd overall no-hitter. Even with all that, the story of the game proved to be injured senior India Chiles singling in the eventual game-winning run in a crucial seventh-inning rally. The Big Orange also broke the WCWS single-game record for stolen bases by swiping five in the match-up with two steals each by Lindsay Schutzler and Kenora Posey and one from Erinn Webb.

NO. 4 ARIZONA VS. NO. 1 TENNESSEE WCWS GAME 6

June 1, 2007 at Oklahoma City, Okla.

Arizona	0	0	0	0	0	0	0	-	0	6	1	(45-13-1)
Tennessee	0	0	0	0	0	1	X	-	1	2	0	(61-6)

WP-M. Abbott (48-3) LP-Mowatt (37-11) T-2:07 A-7744

No. 1 Tennessee scratched out a run in the bottom of the sixth to back a complete game shutout by senior pitcher Monica Abbott as the Lady Vols downed No. 4 Arizona, 1-0, to improve to 2-0 and move within one victory of making the best-of-three WCWS Championship Series. Due to a lengthy rain delay, the match-up against the Wildcats started at 11:23 p.m. CT, three hours and 23 minutes after the originally scheduled start time of 8 p.m. CT. By finishing at 1:28 a.m. CT, the contest marked the second latest foray into the night for the Lady Vols in their three-year history at the WCWS.

NO. 6 NORTHWESTERN VS. NO. 1 TENNESSEE WCWS GAME 12

June 3, 2007 at Oklahoma City, Okla.

Northwestern	0	0	0	0	0	0	0	-	0	2	2	(33-11)
Tennessee	2	0	0	0	0	1	X	-	3	3	0	(62-6)

WP-M. Abbott (49-3) LP-Canney (33-11) T-1:45 A-6949

No. 1 and fifth-seeded Tennessee's perfect roll through the Women's College World Series continued in front of 6,949 fans at the ASA Hall of Fame Stadium, as the Lady Vols defeated No. 6 and second-seeded Northwestern, 3-0, to secure the program's first-ever berth in the WCWS Championship Series. Big Orange pitcher Monica Abbott continued her outstanding efforts in the circle by striking out 17 Wildcats in a two-hit shutout. India Chiles continued her impressive contributions for the Lady Vol offense with a 1-for-3 effort at the plate, a run scored and her 44th stolen base.



Lady Vol autographs were in high demand after each game by the huge crowds that swarmed Oklahoma City throughout the Women's College World Series.



Junior catcher Shannon Doepping's solo blast off Arizona hurler Taryne Mowatt helped guide the Lady Vols to a 3-0 victory in the opening game of the best-of-three NCAA Championship Series against the Wildcats. Here, as has become a habit for Tennessee in WCWS play, her teammates wait at the plate to give her a Big Orange "Standing O."

NO. 1 TENNESSEE VS. NO. 4 ARIZONA CHAMP. SERIES GAME 1

June 4, 2007 at Oklahoma City, Okla.

Tennessee	0	1	0	1	0	0	1	-	3	6	0	(63-6)
Arizona	0	0	0	0	0	0	0	-	0	4	0	(48-14-1)

WP-M. Abbott (50-3) LP-Mowatt (40-12) T-1:53 A-5231
HR TN - Doepping (6), Clay (4)

The Lady Vols utilized another pitching gem from Monica Abbott, solo home runs by junior Shannon Doepping and freshman Alexia Clay and another clutch RBI single from ever-dependable senior India Chiles to down No. 4 Arizona, 3-0, and take a 1-0 lead in the best-of-three WCWS Championship Series. Abbott became the first pitcher ever to cross the 700-strikeout plateau in the triumph and improved her scoreless inning streak to 33.2 consecutive frames.

NO. 4 ARIZONA VS. NO. 1 TENNESSEE CHAMP. SERIES GAME 2

June 5, 2007 at Oklahoma City, Okla.

Arizona	0	0	0	0	0	0	0	0	1	-	1	4	1	(49-14-1)
Tennessee	0	0	0	0	0	0	0	0	0	-	0	7	1	(63-7)

WP-Mowatt (41-12) LP-M. Abbott (50-4) T-3:07 A-5301

With the national title in reach, No. 1 Tennessee stranded 14 base runners in a difficult 1-0 (10 inn.) loss to No. 4 Arizona at the ASA Hall of Fame Stadium to force a third and decisive contest for the NCAA title. The Lady Vols out-hit the Wildcats 7-4 but couldn't come up with the one clutch hit needed to tally that vital run to back Abbott's 11-strikeout, four-hitter in the circle. India Chiles (2-for-5) and Kenora Posey (2-for-4) each recorded a pair of hits to lead the offense, while Lindsay Schutzler (1-for-4), Shannon Doepping (1-for-3) and freshman designated player Alexia Clay (1-for-5) were each responsible for one of UT's seven total base knocks.

NO. 1 TENNESSEE VS. NO. 4 ARIZONA CHAMP. SERIES GAME 3

June 6, 2007 at Oklahoma City, Okla.

Tennessee	0	0	0	0	0	0	0	-	0	7	1	(63-8)
Arizona	0	0	0	0	5	0	X	-	5	10	1	(50-14-1)

WP-Mowatt (42-12) LP-M. Abbott (50-5) T-2:25 A-5533
HR ARIZ - Mesa (9)

The 2007 campaign will go down as the most successful in program history for Tennessee for a variety of reasons after a second-place finish at the Women's College World Series, the program's first Southeastern Conference regular season title and the initial No. 1 ranking in school and league history. The season also will be remembered as one of disappointment after coming so very close to UT's first softball national title before falling short in a 5-0 loss to No. 4 Arizona in Oklahoma City, Okla. UA erupted for five runs in the fifth to back a Taryne Mowatt shutout to win its eighth title.

NCAA TOURNAMENT HISTORY

2008 NCAA REGIONAL NO. 13 (3-2)

Knoxville, Tenn.

May 16-18, 2008



Front row (l-r): Shannon Doepling, Natalee Weissinger, Chandra Mogan, Kelsey Stander, Kelly Grieve, Danielle Pieroni, Kenora Posey, Nicole Kajitani.

Back row (l-r): Erinn Webb, Jen Lapicki, Anita Manuma, Megan Rhodes, Caitlin Ryan, Ashton Ward, Tonya Callahan, Tiffany Huff, Allison Fulmer, Lillian Hammond.

The Tennessee Lady Vol softball team received its fifth consecutive bid to the NCAA Field of 64 and played host to its fourth consecutive NCAA Regional in 2008. UT managed a 3-2 overall record in the event, being eliminated in the championship contest by eventual Women's College World Series participant Virginia Tech and its All-American hurler Angela Tinchier by a 4-2 count.

The Big Orange rode a combined one-hit shutout from Megan Rhodes and Ashton Ward to a 3-0 victory over Winthrop in both teams' opener, marking UT's 10 straight NCAA Regional victory dating back to 2004. Va. Tech utilized 14 strikeouts from Tinchier and a surprise grand slam from No. 9 hitter Caroline Stolle to race past Tennessee 4-0 and drop the Lady Vols into the loser's bracket. Forced into action again later that day, UT blew out Louisville, 8-1, as freshman Jen Lapicki blasted a homer and knocked in four runs.

With only two teams remaining with a chance at NCAA Super Regionals, Tennessee would have to beat Tech twice in the same day to advance. The Big Orange used the Erinn Webb power show to drop the Hokies 7-1 in the opener as the Hemet, Calif., native hammered two home runs in the triumph. Up 1-0 after three innings and in possession of the momentum, UT was undone by a 50-minute rain delay. Following the break, Tech responded with a four-run top of the fourth to eventually prevail 4-2 and send UT home early.

May 16, 2008 at Knoxville, Tenn.

Winthrop	0	0	0	0	0	0	0	0	0	1	1	(36-18)
Tennessee	0	0	0	0	0	3	X	-	3	5	0	(48-14)

WP-Rhodes (21-9) LP-Woolridge (16-10) T-1:56 A-628
HR TN - Doepling (4)

May 17, 2008 at Knoxville, Tenn.

Virginia Tech	0	0	0	4	0	0	0	-	4	5	0	(46-15)
Tennessee	0	0	0	0	0	0	0	-	0	3	1	(48-15)

WP-Tinchier (35-6) LP-Rhodes (21-10) T-2:13 A-668
HR VA TECH - Stolle

May 17, 2008 at Knoxville, Tenn.

Tennessee	1	0	1	0	4	0	2	-	8	11	0	(49-15)
Louisville	0	0	1	0	0	0	0	-	1	5	3	(31-23)

WP-Rhodes (22-10) LP-Wadwell (19-15) T-1:55 A-741
HR TN - Lapicki (6)

May 18, 2008 at Knoxville, Tenn.

Tennessee	2	2	0	0	1	0	2	-	7	11	0	(50-15)
Virginia Tech	0	0	0	0	1	0	0	-	1	4	3	(46-16)

WP-Rhodes (23-10) LP-Tinchier (35-7) T-2:14 A-637
HR TN - Webb 2 (9); VA TECH - Walker (4)

May 18, 2008 at Knoxville, Tenn.

Virginia Tech	0	0	0	4	0	0	0	-	4	4	2	(47-15)
Tennessee	1	0	0	0	0	0	1	-	2	4	1	(50-16)

WP-Tinchier (36-7) LP-Rhodes (23-11) T-2:51 A-658
HR VA TECH - Hall (7); TN Webb (10)

2009 NCAA REGIONAL NO. 13 (2-2)

Knoxville, Tenn.

May 15-17, 2009



Front row (l-r): Nicole Kajitani, Natalee Weissinger, Ashley Andrews, Tiffany Huff, Erinn Webb, Kelly Grieve, Amanda Poppleton, Holly Baker.

Back row (l-r): Allison Fulmer, Shelby Burchell, Danielle Pieroni, Dee Dee Fryer, Ashton Ward, Cat Hosfield, Lillian Hammond, Jen Lapicki, Jessica Spigner.

The 2009 Tennessee Lady Vol softball team secured the program's sixth consecutive trip to NCAA Regionals as the nation's No. 13 seed for the second straight year. Hosting the regional round for the fifth consecutive season, UT advanced to the championship round of the event at Lee Stadium before dropping back-to-back match-ups to upstart Jacksonville State and ending its season at 40-18-1 overall.

A clutch RBI single in the bottom of the seventh inning from freshman third baseman Jessica Spigner backed 1.1 frames of scoreless relief by senior hurler Danielle Pieroni as Tennessee outlasted James Madison in its regional opener, 4-3. A 5-2 triumph over Nebraska on the strength of a clutch three-run, second-inning double by pinch hitter Ashton Ward sent the Big Orange through to face JSU for a place in NCAA Super Regionals.

Jacksonville State wasted little time in getting to UT for a pair of runs in the second frame and four more in the sixth on the way to a 6-1 victory to force a championship-deciding game. Despite jumping in front 1-0 during the opening inning on a sacrifice fly from junior catcher Tiffany Huff, Tennessee watched the Gamecocks rally for single tallies in the top of the fourth and fifth innings versus Pieroni to eventually prevail, 2-1, and advance through to the best-of-three Super Regionals.

May 15, 2009 at Knoxville, Tenn.

James Madison	0	0	0	0	0	3	0	-	3	7	1	(35-15)
Tennessee	1	1	0	0	0	1	1	-	4	7	1	(39-16-1)

WP-Pieroni (7-2) LP-Felts (18-5) T-2:39 A-702
HR JMU - Dominguez (6)

May 16, 2009 at Knoxville, Tenn.

Tennessee	0	4	0	0	1	0	0	-	5	5	0	(40-16-1)
Nebraska	1	0	0	0	0	0	1	-	2	5	0	(35-18)

WP-Pieroni (8-2) LP-Hill (25-14) T-2:32 A-802

May 17, 2009 at Knoxville, Tenn.

Tennessee	0	0	0	0	0	0	1	-	1	8	1	(40-17-1)
Jacksonville State	0	2	0	0	0	4	0	-	6	6	3	(42-14)

WP-Pittman (17-3) LP-Hosfield (28-13) T-2:26 A-729
HR JSU - Sellers (7)

May 17, 2009 at Knoxville, Tenn.

Jacksonville State	0	0	0	1	1	0	0	-	2	7	0	(43-14)
Tennessee	1	0	0	0	0	0	0	-	1	5	1	(40-18-1)

WP-Eliasson (18-7) LP-Pieroni (8-3) T-2:17 A-729

NCAA TOURNAMENT HISTORY

TENNESSEE NCAA TOURNAMENT RECORDS

TEAM BATTING - GAME

At Bats.....	37 vs. Arizona, 6/5/07
Runs.....	10 vs. Illinois-Chicago, 5/20/04
Hits.....	13 vs. Tenn. Tech, 5/19/06
Runs Batted In.....	9 most recently vs. Virginia Tech, 5/20/06
Doubles.....	3, most recently vs. Nebraska, 5/16/09
Triples.....	1, most recently vs. Louisville, 5/17/08
Home Runs.....	2, most recently vs. Virginia Tech, 5/18/08
Total Bases.....	19, most recently vs. Virginia Tech, 5/18/08
Sacrifice Flies.....	1, most recently vs. Jacksonville State, 5/17/09
Sacrifice Hits.....	3, most recently vs. James Madison, 5/15/09
Most Strikeouts.....	14, most recently vs. Virginia Tech, 5/17/08
Walks.....	6, most recently vs. Winthrop, 5/16/08
Hit by Pitch.....	4 vs. Virginia Tech, 5/20/06
Stolen Bases.....	5, most recently vs. Texas A&M, 5/31/07
Most Runners LOB.....	14, vs. Arizona, 6/5/07

TEAM PITCHING - GAME

Innings Pitched.....	11.0, vs. Michigan, 6/5/05
Batters Faced.....	43, Monica Abbott vs. Michigan, 6/5/05
Runs Allowed.....	12, most recently vs. Washington, 5/21/99
Earned Runs Allowed.....	1, vs. Washington, 5/21/99
Strikeouts.....	17, most recently vs. Northwestern, 6/3/07
Walks.....	7, vs. Michigan, 5/28/06
Hits.....	17, vs. Washington, 5/21/99
Doubles.....	7, vs. Cal State Fullerton, 5/20/99
Triples.....	1, most recently vs. UCLA, 6/1/06
Home Runs.....	3, most recently vs. Hawai'i, 5/26/07
Wild Pitches.....	2, most recently vs. Winthrop, 5/16/08
Hit Batters.....	3, most recently vs. Hawai'i, 5/26/07

TEAM FIELDING - GAME

Putouts.....	33, vs. Michigan, 6/5/05
Assists.....	15, vs. Michigan, 6/5/05
Errors.....	3, most recently vs. Arizona, 6/4/06
Double Plays.....	1, most recently vs. Virginia Tech, 5/17/08
Passed Balls.....	1, most recently vs. Hawai'i, 5/26/07

INDIVIDUAL BATTING - GAME

At Bats.....	5, most recently by Lillian Hammond vs. Louisville, 5/17/08
Runs.....	3, Lillian Hammond vs. Hawai'i, 5/25/07
Hits.....	4, most recently by Jen Lapicki vs. Louisville, 5/17/08
Runs Batted In.....	5, most recently by Tiffany Huff vs. Hawai'i, 5/25/07
Doubles.....	2, most recently by Erinn Webb vs. Nebraska, 5/16/09
Triples.....	1, most recently by Erinn Webb vs. Louisville, 5/17/08
Home Runs.....	2, Erinn Webb vs. Virginia Tech, 5/18/08
Total Bases.....	10, Erinn Webb vs. Virginia Tech, 5/18/08
Sacrifice Flies.....	1, most recently by Tiffany Huff vs. Jacksonville State, 5/17/09
Sacrifice Hits.....	2, most recently by Shannon Doepping vs. Arizona St., 6/3/06
Most Strikeouts.....	4, Tonya Callahan vs. Arizona St., 6/3/06
Walks.....	3, most recently by Tiffany Huff vs. Jacksonville State, 5/17/09
Hit by Pitch.....	2, most recently by Lindsay Schutzler vs. Virginia Tech, 5/20/06
Stolen Bases.....	2, most recently by Kenora Posey vs. Texas A&M, 5/31/07

INDIVIDUAL PITCHING - GAME

Innings Pitched.....	11.0, Monica Abbott vs. Michigan, 6/5/05
Batters Faced.....	43, Monica Abbott vs. Michigan, 6/5/05
Runs Allowed.....	7, most recently by Megan Rhodes vs. Hawai'i, 5/26/07
Earned Runs Allowed.....	7, Megan Rhodes vs. Hawai'i, 5/26/07
Strikeouts.....	17, most recently by Monica Abbott vs. Northwestern, 6/3/07
Walks.....	7, Megan Rhodes vs. Michigan, 5/28/06
Hits.....	10, Monica Abbott vs. Arizona, 6/6/07
Doubles.....	5, Sarah Ayres vs. Cal State Fullerton, 5/20/99
Triples.....	1, most recently by Monica Abbott vs. UCLA, 6/1/06
Home Runs.....	3, Megan Rhodes vs. Hawai'i, 5/26/07
Wild Pitches.....	2, most recently by Ashton Ward vs. Winthrop, 5/16/08
Hit Batters.....	3, Monica Abbott vs. Michigan, 6/5/05

INDIVIDUAL FIELDING - GAME

Putouts.....	18, Shannon Doepping vs. Northwestern, 6/3/07
Assists.....	6, Kristi Durant vs. Michigan, 6/5/05
Errors.....	2, Lindsay Schutzler vs. Arizona, 6/4/06
Passed Balls.....	1, most recently by Shannon Doepping vs. Hawai'i, 5/26/07

ALL-TIME LADY VOL SOFTBALL MEDIA GUIDE COVERS

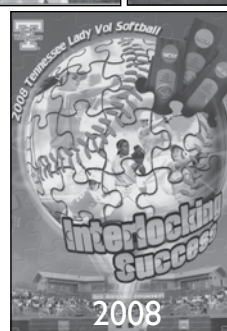
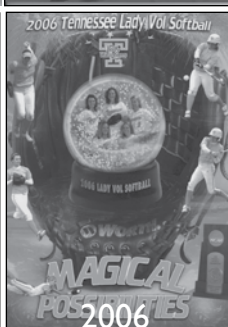
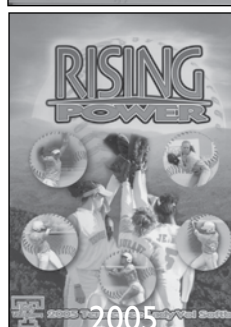
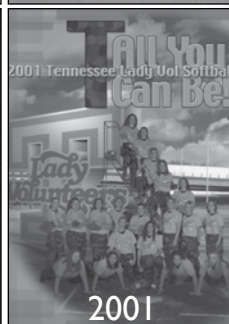
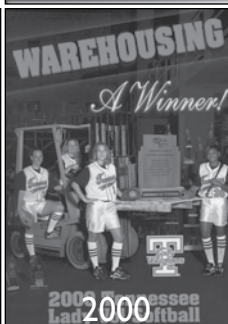
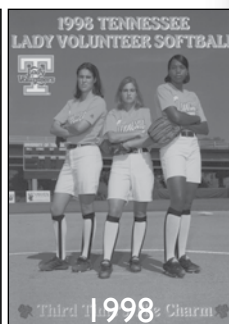

HONORS AND AWARDS



MONICA ABBOTT



SARAH AYRES



TIFFANY BAKER



JACKIE BEAVERS



BRITTANY BESSHO



NICOLE BORG



ANGELA BREWER



ALICIA BROWN



TONYA CALLAHAN



NADIA CAMERON



KATHERINE CARD



INDIA CHILES



ALEXIA CLAY



ASHLEY CLINE



SHANNON DOEPPING



KRISTI DURANT



LEIGH ANN ELLIS



HOLLY ELLISON

Monica Abbott

Winner of the USA Softball National Collegiate Player of the Year trophy (2007)
 Winner of the Honda Award for Softball (2007)
 Winner of the Roy F. Kramer SEC Female Athlete of the Year award (2007)
 Named "Team Sport Athlete of the Year" by the Women's Sports Foundation (2007)
 Finalist for the Honda-Broderick Cup 2007
 Nominated for ESPY award for "Best Female Collegiate Athlete" 2007
 Drafted by Washington Glory of National Pro Fastpitch 2007
 Helped the Washington Glory to the NPF Championship 2007
 Co-Female Amateur Athlete of the Year from the Tennessee Sports Hall of Fame 2007
 Registered 23 career no-hitters and six perfect games
 Struck out 10 or more hitters 125 times in her career
 Holds NCAA Division I career victory record (at 189)
 Holds NCAA Division I career shutout record (at 112)
 Holds NCAA Division I career record in strikeouts (at 2,440)
 Holds NCAA Division I career record in appearances (at 253)
 Holds NCAA Division I single-season record for strikeouts with 724 in 2007
 USA Softball Player of the Year Top Three Finalist 2006, 2007
 USA Softball Player of the Year Top 10 Finalist 2004, 2005, 2006, 2007
 Finalist for the Honda Award for Softball 2006, 2007
 Louisville Slugger/NFCA First-Team All-American 2004, 2005, 2006, 2007
 Louisville Slugger/NFCA First-Team All-South Region 2004, 2005, 2006, 2007
 ESPN.com Preseason First-Team All-American 2007
 All-Tourney, Women's College World Series 2005, 2006, 2007
 Had 10 overall wins in the circle in three appearances at the WCWS
 All-Tourney, NCAA Regional No. 6 2004
 SEC Pitcher of the Year 2004, 2005 (Co-Pitcher), 2007
 SEC Freshman of the Year 2004
 First-Team All-SEC 2004, 2005, 2007
 Second-Team All-SEC 2006
 SEC All-Freshman Team 2004
 All-SEC Tournament 2005, 2006
 SEC Tournament MVP 2006
 UT Daily Beacon Athlete of the Year 2004, 2005
 Lady Vol Team MVP 2004
 Set NCAA freshman records for wins (45) and strikeouts (582) 2004
 Set SEC records for wins (45) and strikeouts (582) 2004
 Reset SEC records for wins (50) and strikeouts (603) 2005
 Set SEC record for double-digit strikeout efforts (34) 2004
 Set SEC career records for strikeouts and victories 2006
 Led the nation in strikeouts 2004, 2005, 2007
 Led nation in victories 2004, 2005, 2006, 2007
 USA Softball National Player of the Week 2004 (2/10); 2005 (2/14); 2006 (3/21), 2007 (2/21)
 Louisville Slugger/NFCA National Player of the Week 2005 (5/4); 2006 (3/22), 2007 (2/21)
 SEC Pitcher of the Week 2004 (2/9, 3/29, 4/5, 4/12)
 SEC Pitcher of the Week 2005 (2/7, 3/7, 3/14, 5/3, 5/10)
 SEC Pitcher of the Week 2006 (2/14, 3/20, 4/24)
 SEC Pitcher of the Week 2007 (2/12, 2/19, 3/6, 4/9)

edamerica Lady Vol Athlete of the Month for February and April 2004 & 2005
 CAREacter Star Athlete of the Week 2007 (3/21)
 SEC Spring Honor Roll 2007
 Most Valuable Player, State-Line Classic 2004
 Most Outstanding Pitcher, Lady Vol Classic, Paradise Classic 2004
 All-Tourney, Carolina Classic 2007
 All-Tourney, Georgia Southern Invitational 2005
 All-Tourney, Compass Bank Invitational 2004
 All-Tourney, New Mexico State Kick-Off Invitational 2004
 Selected to USA Softball National Elite Team 2004
 Chosen to USA Softball National Team Camp (12/7/04, 5/5/05, 8/12/05)
 Member of USA Softball National Training Team 2006
 Pitcher on USA Softball National Team during World Cup of Softball, Japan Cup (Su. '05)
 Pitcher on USA Softball National Team during II World Cup of Softball, XI ISF
 Women's World Championship and Japan Cup (Summer 2006)
 Member of gold-medal winning U.S. National Team at III World Cup of
 Softball, Canada Cup and Pan American Games in (Summer 2007)
 Named one of 18 members of the 2008 U.S. National Team with a strong
 chance at representing her country in the 2008 Olympic Games in
 Beijing, China
 Silver medalist at the 2008 Beijing Olympics after going 3-0 in the circle with
 a 0.00 ERA while tossing the only perfect game in U.S. Olympic history
 (vs. the Netherlands)

Sarah Ayres

NFCA Scholar-Athlete Team 1998, 1999
 Academic All-SEC 1998, 1999
 Lady Vol Team MVP 1998
 All-Tourney, Lady Vol Spring Invitational, Mardi Gras Classic 1998

Tiffany Baker

SEC Freshman Honor Roll 2007

Jackie Beavers

Lady Vol Team MVP 2000
 Most Valuable Pitcher, Lady Vol Spring Invitational 1999
 SEC Pitcher of the Week 1999 (4/13)
 Academic All-SEC 1998
 All-Tourney, Lady Vol Spring Invitational 2000
 All-Tourney, Rocky Top Markets Classic 2000
 All-Tourney, State-Line Classic 2000
 All-Tourney, Rocky Top Markets Classic 1999
 All-Tourney, Great Smoky Challenge 1996
 All-Tourney, Lady Vol Classic 1996
 All-Tourney, Louisiana Classics 1996

Brittany Bessho

Academic All-SEC 2004, 2005

HONORS AND AWARDS



SARAH FEKETE



KELLI FITZGERALD



ANNIE FLETCHER



ALLISON FULMER



KELLY GRIEVE



JENNIFER GRIFFIN



LILLIAN HAMMOND



LIANE HORIUCHI



CAT HOSFIELD



TIFFANY HUFF



STEPHANIE HUMPHREY



BRIDGET JACKSON



STACEY JENNINGS



NICOLE KAJITANI



JANETTE KOSHELL



JEN LAPICKI



HANNAH LOW



LAUREN MATTOX

Nicole Borg

NFCA Scholar-Athlete Team 2002
Academic All-SEC 2003
Most Valuable Player, Triangle Classic 2001
SEC Pitcher of the Week 2001 (2/19)

Angela Brewer

SEC Good Works Team 2004
Second-Team All-SEC 2004
All-Tourney, Compass Bank Invitational 2004

Alicia Brown

SEC Freshman Honor Roll 2006

Tonya Callahan

Louisville Slugger/NFCA First-Team All-American 2006, 2008
Louisville Slugger/NFCA Second-Team All-American 2007
Louisville Slugger/NFCA First-Team All-South Region 2006, 2007, 2008
Finalist for the Honda Award for Softball 2008
USA Softball Player of the Year Top Three Finalist 2008
USA Softball Player of the Year Top 10 Finalist 2008
USA Softball Player of the Year Watch List 2007, 2008
ESPN.com Second-Team Preseason All-American 2008
CSTV.com National Player of the Year Top 10 Watch List 2008
First-Team All-SEC 2006, 2007, 2008
SEC Player of the Year 2008
First-Team Preseason All-SEC 2008
SEC Player of the Week 2007 (5/8); 2008 (4/21)
All-SEC Tournament 2006, 2008
All-Tourney, Women's College World Series 2005
SEC All-Freshman Team 2005
SEC Spring Honor Roll 2007, 2008
edamerica Lady Vol Athlete of the Month for April 2006
USA Softball National Player of the Week 2007 (5/8); 2008 (4/22)
Louisville Slugger/NFCA National Player of the Week 2007 (5/9); 2008 (4/22)
Drafted by the Rockford Thunder of National Pro Fastpitch 2008

Nadia Cameron

All-Tourney, Lady Vol Spring Invitational 2000
All-Tourney, Louisville Slugger 2000
All-Tourney, Rocky Top Markets Classic 2000

Katherine Card

All-Tourney, Women's College World Series 2005
All-SEC Tournament 2006
SEC Player of the Week 2005 (2/14)
Most Valuable Player, UNLV Tournament 2003
SEC Spring Honor Roll 2006, 2007

Academic All-SEC 2005

India Chile

Louisville Slugger/NFCA First-Team All-American 2007
Louisville Slugger/NFCA First-Team All-South Region 2007
First-Team ESPN the Magazine Academic All-American 2007
First-Team ESPN the Magazine Academic All-District IV 2006, 2007
Second-Team ESPN the Magazine Academic All-District IV 2005
SEC Player of the Year 2007
First-Team All-SEC 2007
Drafted by the Akron Racers of National Pro Fastpitch 2007
SEC Player of the Week 2007 (4/16)
All-Tourney, Women's College World Series 2007
All-SEC Tournament 2006
CAREacter Star Athlete of the Week 2007 (2/28)
SEC Spring Honor Roll 2006, 2007, 2008
Academic All-SEC 2004, 2005
USA Softball Team Selection Camp Invitee 2007

Alexia Clay

SEC Freshman Honor Roll 2007

Ashley Cline

All-Tourney, Georgia Southern Invitational 2005
All-Tourney, Compass Bank Invitational 2004
Academic All-SEC 2005

Shannon Doepping

Louisville Slugger/NFCA Second-Team All-South Region 2007
First-Team All-SEC 2007
CSTV.com National Player of the Year Top 10 Watch List (RV) 2008
Second-Team Preseason All-SEC 2008
SEC All-Freshman Team 2005
SEC Spring Honor Roll 2006, 2007, 2008
Drafted by the Akron Racers of National Pro Fastpitch 2008

Kristi Durant

Louisville Slugger/NFCA First-Team All-American 2006
Louisville Slugger/NFCA Second-Team All-American 2005
Drafted by the New England Riptide of National Pro Fastpitch 2006
All-Tourney, Women's College World Series 2006
USA Softball Player of the Year Top 25 Finalist 2006
All-Tourney, NCAA Regional No. 6 2004
Louisville Slugger/NFCA First-Team All-South Region 2005, 2006
Louisville Slugger/NFCA Second-Team All-South Region 2003
First-Team All-SEC 2003, 2004, 2005
Lady Vol Team MVP 2003
All-SEC Tournament 2003

HONORS AND AWARDS



RACHAEL MINK



MAURA MOLLET



NICOLE MURRAY



KENYAIL NORRIS



APRIL PHILLIPS



DANIELLE PIERONI



KENORA POSEY



MELISSA RADLEY



JODI RAMIREZ



TRACY REIDHEAD



AMBER RHINEHART



MEGAN RHODES

SEC Spring Honor Roll 2006
Academic All-SEC 2004, 2005
All-Tourney, Georgia Southern Invitational 2005
All-Tourney, Charleston Southern Invitational 2005
All-Tourney, New Mexico State Kick-Off Invitational 2004
All-Tourney, First Tennessee Round Robin 2003
All-Tourney, Golden Panther Invitational 2003
All-Tourney, Triple Crown Invitational 2003
All-Tourney, UNLV Tournament 2003

Leigh Ann Ellis

All-Tourney, Louisville Slugger 2002

Holly Ellison

Most Valuable Player, Georgia Southern Reebok Invitational 2000
All-Tourney, State-Line Classic 2000

Sarah Fekete

Led NCAA Division I in batting average at .500
Louisville Slugger/NFCA First-Team All-American 2005, 2006
Louisville Slugger/NFCA First-Team All-South Region 2005, 2006
Finalist for the Honda Award for Softball 2006
USA Softball Player of the Year Top 10 Finalist 2006
Lady Vol/AOPi Athlete of the Year 2006
The Daily Beacon Female Athlete of the Year 2006
Drafted by the Philadelphia Force of National Pro Fastpitch 2006
First-Team All-SEC 2005, 2006
All-SEC Tournament 2003, 2004, 2006
SEC Spring Honor Roll 2006, 2007
Academic All-SEC 2005
SEC Player of the Week 2005 (3/21); 2006 (3/13)
All-Tourney, Georgia Southern Invitational 2005
All-Tourney, Lady Vol Classic 2004
USA Softball Team Selection Camp Participant 2006
Player on USA Softball World Univ. Games Team (Taiwan - Summer '06)

Kelli Fitzgerald

NFCA Second-Team All-South Region 1998
Second-Team All-SEC 1998, 1999
Most Valuable Player, Lady Vol Spring Invitational 1999
SEC Player of the Week 1999 (3/16)
All-Tourney, Fresno State Classic 1998
All-Tourney, Great Smoky Challenge 1996
All-Tourney, Lady Vol Classic 1996

Annie Fletcher

All-Tourney, Triangle Classic 2001

Allison Fulmer

SEC Spring Honor Roll 2007, 2008, 2009
SEC Freshman Honor Roll 2006

Kelly Grieve

Louisville Slugger/NFCA All-Southeast Region 2009
SEC Spring Honor Roll 2009

Jennifer Griffin

All-Tourney, Carolina Classic 2007
SEC Spring Honor Roll 2007

Lillian Hammond

First-Team *ESPN the Magazine* Academic All-American 2007, 2008, 2009
First-Team *ESPN the Magazine* Academic All-District IV 2007, 2008, 2009

SEC Softball Scholar-Athlete of the Year 2009
Louisville Slugger/NFCA Second-Team All-South Region 2008
Lowe's Senior CLASS Award Top 10 Finalist 2009
Drafted by the Philadelphia Force of National Pro Fastpitch 2009
NFCA Scholar-Athlete Team 2008
SEC Spring Honor Roll 2007, 2008, 2009
SEC Freshman Honor Roll 2006
SEC Community Service Team 2008

Liane Horiuchi

SEC All-Freshman Team 2006
SEC Spring Honor Roll 2007
SEC Freshman Honor Roll 2006

Cat Hosfield

SEC All-Freshman Team 2009
SEC Freshman of the Week 2009 (2/23)
Sports Illustrated's "Faces in the Crowd" Sept. 8, 2008

Tiffany Huff

Louisville Slugger/NFCA Second-Team All-American 2009
Louisville Slugger/NFCA All-Southeast Region 2009
Louisville Slugger/NFCA Second-Team All-South Region 2008
USA Softball Player of the Year Top 25 Finalist 2009
USA Softball Player of the Year Watch List 2008, 2009
Second-Team All-SEC 2009
Second-Team *ESPN the Magazine* Academic All-American 2009
First-Team *ESPN the Magazine* Academic All-District IV 2009
USA Softball National Collegiate Co-Player of the Week 2009 (2/10)
Second-Team Preseason All-SEC 2008
SEC Player of the Week 2009 (2/9)
Sports Illustrated's "Faces in the Crowd" March 30, 2009
SEC All-Freshman Team 2007
All-SEC Tournament 2007
SEC Spring Honor Roll 2008, 2009
NFCA Scholar-Athlete Team 2008
SEC Freshman Honor Roll 2007
USA Softball Team Selection Camp Invitee 2009
Gold medalist on USA Softball Junior National Team at Junior World Championship in the Netherlands and Junior Pan Am Qualifying Team in Caguas, Puerto Rico (Summer 2007)

Stephanie Humphrey

Verizon Academic All-District IV 2002, 2003
NFCA Scholar-Athlete Team 2000, 2001, 2002, 2003
Academic All-SEC 2001, 2002, 2003, 2004
edsouth Lady Vol Athlete of the Month for February 2002
SEC Pitcher of the Week 2002 (2/18), 2003 (4/7, 5/5)
Most Valuable Pitcher, Lady Vol Spring Invitational 2001
All-Tourney, First Tennessee Round Robin 2003
All-Tourney, Cavalier Classic 2002
All-Tourney, Georgia State Round Robin 2002
All-Tourney, Triangle Classic 2002
All-Tourney, Georgia Southern Eagle Classic 2001
All-Tourney, Triangle Classic 2001

Bridget Jackson

Lady Vol Hall of Fame, 2007 (First Softball Inductee)
First-Team All-SEC 1997
Verizon Academic All-District IV 1997
NFCA Scholar-Athlete Team 1997
Academic All-SEC 1997
SEC Player of the Week 1997 (4/15)

HONORS AND AWARDS



CARISSA ROUSTAN



CAITLIN RYAN



LINDSAY SCHUTZLER



JESSICA SPIGNER



JENNY STEELE



CARRIE SWINFORD



BLAINE TEASLEY



MARIA TORRES



SARAH VAUGHN



AMANDA VENABLE

All-Tourney, Lady Vol Classic 1997
Lady Vol Team MVP 1996

Stacey Jennings

USA Softball National Collegiate Player of the Week 2003 (2/25)
SEC Player of the Week 2003 (3/3)
edsouth Lady Vol Athlete of the Month for February 2003
First Perfect Game in School History 2003 (2/21 vs. UNLV)
Most Valuable Player, Golden Panther Invitational 2003
All-Tourney, Lady Vol Classic 2004
All-Tourney, Triple Crown Invitational 2003
All-Tourney, UNLV Tournament 2003

Nicole Kajitani

SEC Player of the Week 2009 (4/13)
SEC Spring Honor Roll 2008, 2009

Janette Koshell

Academic All-SEC 2001, 2002
All-Tourney, Georgia Southern Eagle Classic 2001
All-Tourney, Lady Vol Spring Invitational 2000, 2001

Jen Lapicki

Third-Team *ESPN the Magazine* Academic All-American 2009
First-Team *ESPN the Magazine* Academic All-District IV 2009
SEC All-Freshman Team 2008
All-SEC Tournament 2009
SEC Freshman of the Week 2008 (3/3, 4/7)
NFCA Scholar-Athlete Team 2008
All-Tourney, NFCA Leadoff Classic 2008

Hannah Low

Academic All-SEC 2002

Lauren Mattox

Verizon Academic All-District IV 2004
NFCA Second-Team All-South Region 2003
Academic All-SEC, 2004
All-Tourney, Lady Vol Classic 2004
All-Tourney, Paradise Classic 2004
All-Tourney, First Tennessee Round Robin 2003

Rachael Mink

All-Tourney, Lady Vol Spring Invitational 2001

Maura Mollet

Lady Vol Team MVP 2001
Academic All-SEC 2002

Nicole Murray

NFCA Scholar-Athlete Team 2000, 2001, 2002
Academic All-SEC 2000, 2001, 2002, 2003

Kenyail Norris

NFCA Second-Team All-South Region 1999
Second-Team All-SEC 1998, 1999
Second-Team Verizon Academic All-America 1999
Verizon Academic All-District IV 1999
NFCA Scholar-Athlete Team 1998, 1999
Academic All-SEC 1997, 1998, 1999
All-SEC Tournament 1999
All-Tourney, Eastern Kentucky Invitational, Rocky Top Markets Classic 1999
All-Tourney, Lady Vol Spring Invitational 1998, 1999

All-Tourney, Lady Vol Classic 1996, 1997

Kenora Posey

Second-Team All-SEC 2008
SEC All-Defensive Team (SS) 2008

April Phillips

All-Tourney, Rocky Top Markets Classic 2000

Danielle Pieroni

NFCA Scholar-Athlete Team 2008
SEC Spring Honor Roll 2008

Melissa Radley

Academic All-SEC, 2001, 2002
Most Valuable Player, Lady Vol Spring Invitational 2001
All-Tourney, Georgia Southern Eagle Classic 2001
All-Tourney, Georgia Southern Reebok Invitational 2000

Jodi Ramirez

First-Team Verizon Academic All-America 1998
Verizon Academic All-District 1998
NFCA Scholar-Athlete Team 1997, 1998
Academic All-SEC 1998
SEC Player of the Week 1998 (5/5)

Tracy Reidhead

First-Team All-SEC 1997
Third-Team Verizon Academic All-America 1997
Verizon Academic All-District IV 1997
NFCA Scholar-Athlete Team 1996, 1997
Academic All-SEC 1997
Most Valuable Player, Lady Vol Classic 1997
All-Tourney, Great Smoky Challenge, Louisiana Classics 1996

Amber Rhinehart

Second-Team All-SEC 2003
SEC Player of the Week 2004 (2/16)
Academic All-SEC, 2004
Most Valuable Player, New Mexico State Kick-Off Invitational 2004
Most Valuable Player, First Tennessee Round Robin 2003
All-Tourney, Compass Bank Invitational 2004
All-Tourney, Paradise Classic 2004
All-Tourney, Golden Panther Invitational 2003

Megan Rhodes

Second-Team *ESPN the Magazine* Academic All-American 2008
First-Team *ESPN the Magazine* Academic All-District IV 2008
Lowe's Senior CLASS Award Top 10 Finalist 2008
SEC All-Freshman Team 2005
NFCA Scholar-Athlete Team 2005, 2008
SEC Spring Honor Roll 2006, 2007, 2008
SEC Community Service Team 2007
CAREacter Star Athlete of the Week 2008 (3/3)

Carissa Roustan

All-Tourney, Cavalier Classic 2002

Caitlin Ryan

NFCA Scholar-Athlete Team 2005, 2008
SEC Spring Honor Roll 2006, 2007, 2008
Female Big Orange Award winner at the second-annual VOLSCARS

HONORS AND AWARDS



BUFFY WALKER



ASHTON WARD



LISA WARREN



ERINN WEBB



ADRIANNA WILSON



LISA WYATT

Lindsay Schutzler

USA Softball Player of the Year Watch List 2006, 2007
 USA Softball Player of the Year Top 25 Finalist 2007
 USA Softball Player of the Year Top 11 Finalist 2007
 Drafted by the Chicago Bandits of National Pro Fastpitch 2007
 Louisville Slugger/NFCA First-Team All-American 2006
 Louisville Slugger/NFCA Second-Team All-American 2005, 2007
 ESPN the Magazine Academic All-American of the Year (Univ. Div.) 2006, 2007
 First-Team ESPN the Magazine Academic All-American 2005, 2006, 2007
 First-Team ESPN the Magazine Academic All-District IV 2005, 2006, 2007
 SEC Softball Scholar-Athlete of the Year 2007
 Louisville Slugger/NFCA First-Team All-South Region 2006, 2007
 Louisville Slugger/NFCA Second-Team All-South Region 2005
 First-Team All-SEC 2006, 2007
 Second-Team All-SEC 2005
 Lowe's Senior CLASS Award Top 10 Finalist 2007
 All-Tourney, Women's College World Series 2007
 USA Softball National Collegiate Player of the Week 2006 (2/21)
 Louisville Slugger/NFCA National Player of the Week 2006 (2/22)
 NFCA Scholar-Athlete Team 2005
 SEC Spring Honor Roll 2006, 2007
 Academic All-SEC 2004, 2005
 All-SEC Tournament 2004, 2006, 2007
 SEC Player of the Week 2005 (2/28); 2006 (2/20); 2007 (4/2)
 Most Valuable Player, Lady Vol Classic 2004
 All-Tourney, Carolina Classic 2007
 All-Tourney, Georgia Southern Invitational 2005
 All-Tourney, Charleston Southern Invitational 2005
 All-Tourney, Paradise Classic 2004
 USA Softball Team Selection Camp Participant 2006, 2007
 Player on USA Softball World Univ. Games Team (Taiwan - Summer '06)
 Selected to USA Softball National Elite Team 2005 (Canada and Inter. Cup)
 Selected to USA Softball National Team Camp (5/5/05, 8/12/05)

Jessica Spigner

Louisville Slugger/NFCA All-Southeast Region 2009
 SEC All-Freshman Team 2009
 SEC Player of the Week 2009 (3/17)
 Sports Illustrated's "Faces in the Crowd" Aug. 25, 2008

Jenny Steele

NFCA Scholar-Athlete Team 1998, 1999
 Academic All-SEC 1997, 1998, 1999

Carrie Swinford

NFCA Second-Team All-South Region 1997, 1999
 Second-Team All-SEC 1999
 NFCA Scholar-Athlete Team 1999
 SEC Player of the Week 1997 (5/6)
 All-Tourney, Eastern Kentucky Invitational 1999
 All-Tourney, Rocky Top Markets Classic, Lady Vol Classic 1999
 All-Tourney, Tennessee Tournament of Champions 1996

Blaine Teasley

All-Tourney, Triple Crown Invitational 2003
 All-Tourney, Georgia State Round Robin 2002

Maria Torres

NFCA Scholar-Athlete Team 1998, 1999, 2000, 2001
 Academic All-SEC 1999, 2000, 2001, 2002, 2003
 All-Tourney, Cavalier Classic 2002
 All-Tourney, Louisville Slugger 2002

Sarah Vaughn

SEC Good Works Team 2006

Amanda Venable

Second-Team All-SEC 1999
 All-SEC Tournament 1999
 Lady Vol Team MVP 1999
 SEC Player of the Week 1999 (4/20)
 All-Tourney, Campbell/Cartier Classic 2000
 All-Tourney, State-Line Classic 2000
 All-Tourney, Eastern Kentucky Invitational 1999

Buffy Walker

NFCA First-Team All-South Region 1997
 First-Team All-SEC 1997
 SEC Pitcher of the Week 1997 (4/8), 1998 (4/14)
 First No-Hitter in School History 1996 (2/24 vs. Cleveland State)
 All-Tourney, Lady Vol Classic 1997
 All-Tourney, Lady Vol Spring Invitational 1997
 All-Tourney, Great Smoky Challenge 1996
 All-Tourney, Tennessee Tournament of Champions 1996

Ashton Ward

Louisville Slugger/NFCA Second-Team All-South Region 2008
 USA Softball National Collegiate Player of the Week 2008 (2/11)
 Louisville Slugger/NFCA National Player of the Week 2008 (2/11)
 SEC Pitcher of the Week 2008 (2/11)
 SEC Freshman of the Week 2008 (2/11)
 NFCA Scholar-Athlete Team 2008
 SEC Spring Honor Roll 2009

Lisa Warren

Second-Team All-SEC 1999
 SEC Player of the Week 1999 (4/6)
 Most Valuable Player, Lady Vol Spring Invitational 1998
 Most Valuable Player, Toyota Lady Vol Classic 1998
 All-Tourney, Lady Vol Spring Invitational 1999

Erinn Webb

All-SEC Tournament 2009
 SEC Community Service Team 2009
 SEC Spring Honor Roll 2008, 2009

Adrianna Wilson

NFCA First-Team All-South Region 2002
 NFCA Second-Team All-South Region 1999
 Lady Vol Team MVP 2002
 edsouth Lady Vol Athlete of the Month for March 2002
 SEC Player of the Week 2002 (3/11)
 All-Tourney, Louisville Slugger 2002
 All-Tourney, Triple Crown Invitational 2002
 All-Tourney, Georgia Southern Reebok Invitational 2000
 All-Tourney, Lady Vol Spring Invitational 1999

Lisa Wyatt

NFCA First-Team All-South Region 1997
 Lady Vol Team MVP 1997
 SEC Player of the Week 1997 (3/26)
 Most Valuable Player, Great Smoky Challenge 1996
 Most Valuable Player, Lady Vol Classic 1996
 All-Tourney, Louisiana Classic 1996

LADY VOL ALL-AMERICANS

MONICA ABBOTT



2004, 05, 06, 07 NFCA All-American

TONYA CALLAHAN



2006, 07, 08 NFCA All-American

INDIA CHILES

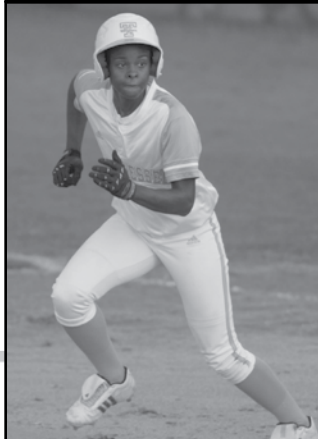

2007 NFCA All-American

KRISTI DURANT



2005, 06 NFCA All-American

The Tennessee Lady Vols have had seven Louisville Slugger/NFCA All-Americans since 2004 that have earned a total of 16 All-America honors.

SARAH FEKETE



2005, 06 NFCA All-American

TIFFANY HUFF



2009 NFCA All-American

LINDSAY SCHUTZLER



2005, 06, 07 NFCA All-American

LEGEND - MONICA ABBOTT



MONICA ABBOTT

**6-3 -- Pitcher
Salinas, Calif.**

NCAA Career Records

**Wins -- 189
Appearances -- 253
Shutouts -- 112
Strikeouts -- 2,440
Innings Pitched --- 1,448.0**



The scream of delight from Abbott in the background tells the whole story. On May 6 at Tyson Park in Knoxville, Tenn., the 6-3 lefthander struck out Alabama's Charlotte Morgan to end the first inning. The K was number 2,266 in her illustrious career to break the record of former Texas and current U.S. pitcher Cat Osterman who was in attendance working for ESPN.



On the night of her receiving the prestigious Women's Sports Foundation's "Team Sport Athlete of the Year" trophy, Abbott stopped to pose for a picture with Carol, the wife of UT President John Petersen, tennis legend Billie Jean King and Tennessee Women's Athletics Director Joan Cronan.

CAREER ACCOMPLISHMENTS

USA Softball National Collegiate Player of the Year (2007)
Winner of the Honda Award for Softball (2007)
2007 Stats: 50-5 record, 0.68 ERA, 29 solo shutouts, 358.1 IP, 724 strikeouts
Career Stats: 189-34 record, 0.79 ERA, 112 solo shutouts, 1,448.0 innings, 2,440 strikeouts
Registered 23 career no-hitters and six perfect games
Struck out 10 or more hitters 125 times in her career
Current member of the U.S. National Team
Led NCAA Division I in victories in 2004, 2005, 2006, 2007
Holds NCAA Division I career victory record (at 189)
Holds NCAA Division I career shutout record (at 112)
Holds NCAA Division I career record in strikeouts (at 2,440)
Holds NCAA Division I career record in appearances (at 253)
Holds NCAA Division I single-season record for strikeouts with 724 in 2007
Set SEC records for career wins and career strikeouts
Holds SEC single season marks for wins (50) and strikeouts (724) (set in 2007)
2004, 2005, 2006, 2007 First-Team NFCA All-American
2004, 2005, 2006, 2007 First-Team NFCA All-South Region
2005, 2006, 2007 Women's College World Series All-Tournament selection
Had 10 wins in the circle in three appearances at the Women's College World Series
Four-time All-SEC Selection (2004, 2005, 2006, 2007)
Three-time SEC Pitcher of the Year (2004, 2005, 2007)
2004 SEC Freshman of the Year
2006 SEC Tournament Most Valuable Player
Named to USA Softball National Collegiate Player of the Year Preseason Watch List (2004, 2005, 2006, 2007)
Named to USA Softball National Collegiate Player of the Year Top 25 Finalists (2004, 2005, 2006, 2007)
Named to USA Softball National Collegiate Player of the Year Top 10 Finalists (2004, 2005, 2006, 2007)
Named USA Softball National Collegiate Player of the Year Final Three Selection (2006, 2007)
Named finalist for Honda Award for Softball (2006, 2007)
Three-time NFCA National Player of the Week
Four-time USA Softball National Collegiate Player of the Week
16-time SEC Pitcher of the Week
Member of gold-medal winning U.S. National Team at II World Cup of Softball, ISF World Championships, Japan Cup in 2006 and at the III World Cup of Softball, Canada Cup and Pan American Games in 2007
Helped the Washington Glory to the 2007 National Pro Fastpitch title
Won a silver medal with the U.S. Softball Team at the 2008 Beijing Olympics



At the annual Women's College World Series, Abbott was presented with the prestigious USA Softball National Player of the Year award after a season during which she won 50 games and struck out 724.

OLYMPIAN - MONICA ABBOTT

Former Tennessee LadyVol pitcher Monica Abbott was selected to represent her country as part of the prestigious United States Softball Team at the 2008 Olympics in Beijing, the People's Republic of China. During her stay at the international competition, the Salinas, Calif., native performed superbly from the circle in helping guide Team USA to a silver medal. Her stat line was staggering: a squad-best 3-0 record, a 0.29 ERA, 32 strikeouts in just 24 innings of work while allowing the opposition to hit at just a .076 clip. The 6-3 lefthander also became the first American pitcher in Olympic history to fire a perfect game by blanking the Netherlands. Unfortunately a shocking defeat in the championship game to world power Japan cost Team USA the gold, but Abbott made the most of the experience. The pagentry of the opening and closing ceremonies, the Olympic Village, visiting with athletes from all over the world, the heart-pounding competition. In her own words, it was something she will never forget.



Monica Abbott in the circle, a face of utter concentration as she prepares to throw a pitch during the 2008 Olympics in Beijing, China.



Abbott made her triumphant homecoming to Lee Softball Stadium and the University of Tennessee in front of a packed house of 1,622 fans on April 12, 2008, as the hurler and the U.S. Olympic Softball Team defeated the Lady Vols, 4-2. The 6-3 lefthander fired a complete game two-hitter with 11 strikeouts. Her former team did manage a pair of solo homers to nab a 2-0 lead and led the prestigious squad into the fifth inning before succumbing.



One of the best parts of the Olympic experience and attending the University of Tennessee is the impressive number of fellow Lady Vols who also make the trip in various sports. Here Abbott catches up with former Tennessee basketball players Candace Parker and Kara Lawson before opening ceremonies.



A moment that Abbott had long dreamed about, receiving her Olympic medal at the medal ceremony at Fengtai Softball Stadium.

LADY VOLS OF DISTINCTION



MONICA ABBOTT
2004, 05, 06, 07 All-American
2004, 05, 06, 07 All-Region
2004, 05, 06, 07 All-SEC
2004 All-SEC Freshman



ANGELA BREWER
2004 All-SEC



TONYA CALLAHAN
2006, 07, 08 All-American
2006, 07, 08 All-Region
2006, 07, 08 All-SEC
2005 All-SEC Freshman



INDIA CHILES
2007 All-American
2007 All-Region
2007 All-SEC
2007 Academic All-American

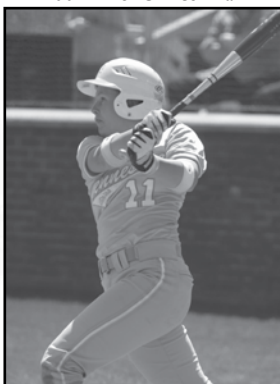

SHANNON DOEPKING
2007 All-Region



KRISTI DURANT
2005, 06 All-American
2003, 05, 06 All-Region
2003, 04, 05 All-SEC



SARAH FEKETE
2005, 06 All-American
2005, 06 All-Region
2005, 06 All-SEC

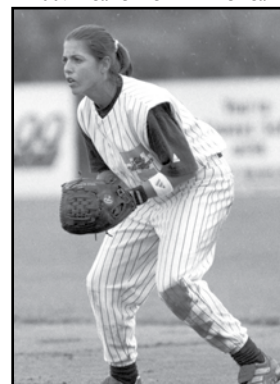

KELLI FITZGERALD
1998 All-Region
1998, 99 All-SEC



KELLY GRIEVE
2009 All-Region



LILLIAN HAMMOND
2008 All-Region
2007, 08, 09 Academic All-American
2009 SEC Scholar Athlete of the Year



LIANE HORIUCHI
2006 All-SEC Freshman



CAT HOSFIELD
2009 All-SEC Freshman



TIFFANY HUFF
2009 All-American
2008, 09 All-Region
2009 All-SEC, 2007 SEC All-Freshman
2009 Academic All-American

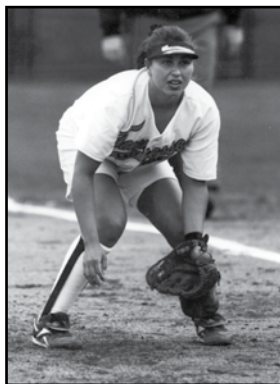

BRIDGET JACKSON
1997 All-SEC

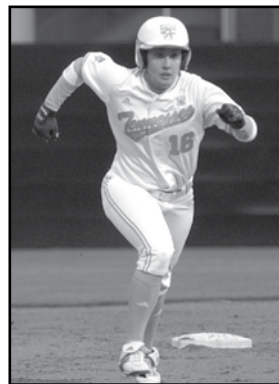

JEN LAPICKI
2008 All-SEC Freshman
2009 Academic All-American



LAUREN MATTOX
2003 All-Region

LADY VOLS OF DISTINCTION

In the program's 14-year existence, the University of Tennessee has had 31 players achieve either Louisville Slugger/NFCA All-America, *ESPN the Magazine* Academic All-America, NFCA All-Region, All-Southeastern Conference or SEC All-Freshman status.



KENYAIL NORRIS
1999 Academic All-American
1999 All-Region
1998, 99 All-SEC



KENORA POSEY
2008 All-SEC
2008 SEC All-Defensive (SS)



JODI RAMIREZ
1998 Academic All-American



TRACY REIDHEAD
1997 Academic All-American
1997 All-SEC



AMBER RHINEHART
2003 All-SEC



MEGAN RHODES
2008 Academic All-American
2005 All-SEC Freshman



LINDSAY SCHUTZLER
2005, 06, 07 All-American
2005, 06, 07 All-Region
2005, 06, 07 All-SEC
2006, 07 Aca. All-American of the Year



JESSICA SPIGNER
2009 All-Region
2009 All-SEC Freshman



CARRIE SWINFORD
1997, 99 All-Region
1999 All-SEC

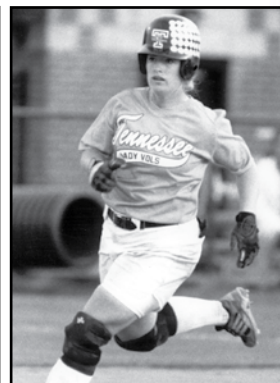

AMANDA VENABLE
1999 All-SEC



BUFFY WALKER
1997 All-Region
1997 All-SEC



ASHTON WARD
2008 All-Region



LISA WARREN
1999 All-SEC



ADRIANNA WILSON
1999, 2002 All-Region



LISA WYATT
1997 All-Region

LADY VOLS AND USA SOFTBALL



MONICA ABBOTT



LINDSAY SCHUTTZLER

MONICA ABBOTT -- SALINAS, CALIF.

U.S. National Team (Summer 2009) -- Won championship at the 2009 Pan Am Qualifier in Maracay, Venezuela, by going 6-0 with a 0.24 ERA and 51 K's in 29 innings of work. Also a big contributor on the U.S. National Team's 2009 KFC World Cup of Softball and the Canada Cup titlists.

U.S. Olympic Team (Summer 2008) -- Guided the U.S. to a silver medal at the 2008 Beijing Olympics by posting a 3-0 record and a 0.00 ERA from the circle. Abbott also fired the first perfect game for the United States in Olympic competition with a dominant win over the Netherlands.

U.S. National Team (Summer 2007) -- Won Gold Medals at the III World Cup of Softball, the Canada Cup and the PanAm Games. Went 6-0 record in 26.2 innings pitched with a 0.00 ERA while twice defeating U.S. archrival Japan.

U.S. National Team (Summer 2006) -- Won Gold Medals at II World Cup of Softball, XI ISF Women's World Championship and Japan Cup. Defeated Great Britain and China at the World Cup, New Zealand at the World Champ. and Japan in the title game at the Japan Cup.

U.S. National Team Selection Pool -- Was chosen as part of the selection pool for all USA Softball programs including the USA National Team for 2006-07 season.

U.S. National Team (Summer 2005) -- Part of silver medalists at the I World Cup of Softball and the Japan Cup.

USA Elite Team (October 2004) -- Helped guide her team to a gold medal at the 1st World University Softball Championship in Plant City, Fla. Defeated China with a one-hitter with 11 strikeouts; Posted a 0.50 ERA with 23 K's in 14 innings of work.

Junior Women's World Championship Team (Summer 2003) -- Part of silver medalists at the 2003 Junior Women's World Championship. Pitched the gold medal game against Japan but lost 3-2 on an error behind her in eight innings; Struck out 12 against Australia in a 4-0 win and 16 against Canada in a two-hit, 5-0 win. Struck out 58 batters over five appearances spanning 32 total innings of work with a 0.28 ERA.

2002 Junior Women's National Team (Summer 2002) -- Part of gold medalists at the inaugural PanAm Junior Championships. Took home Most Valuable Player honors after hurling a one-hitter and 13 K's in the 2-0 title win over Canada.



SARAH FEKETE



TIFFANY HUFF

LINDSAY SCHUTTZLER -- MONTEREY, CALIF.

U.S. National Team Selection Pool -- Was chosen as part of the selection pool for all USA Softball programs including the USA National Team for 2006-07 and 2007-08 seasons.

U.S. World University Games Team (Summer 2006) -- Played alongside Sarah Fekete on the gold medal-winning World Univ. Games Team in T'ai-nan City, Taiwan.

USA Elite Team (Summer 2005) -- Part of silver medalists at the Canada Cup in Surrey, British Columbia, and gold medalists at the Intercontinental Cup in Madrid, Spain. Ranked second on the team in hitting at .400 during the Canada Cup with a team-best nine runs scored and six stolen bases. Hit an impressive .456 (26-of-57) combined at both the Canada and Intercontinental Cup events.



TONYA CALLAHAN



JEN LAPICKI

RALPH WEEKLY

Women's National Team Selection Committee -- Chosen in Nov. 2009 to serve from 2010-2012 on a five-member committee to select the U.S. Women's National Teams.

Coach/Women's National Teams Director -- Won 13 total gold medals with overall record of 130-15 (.897) as coach.

Men's National Team Director -- Served in this capacity from 1999-2001.

Hitting Coach/Team Leader--U.S. National Team (2000 Olympics-Sydney, Australia) -- Was part of the second consecutive gold medal-winning U.S. National Team.

Hitting Coach/Third Base Coach--U.S. National Team (1996 Olympics-Atlanta, Georgia) -- Was part of the gold medal-winning U.S. National Team.

Coach--Pan Am Games Qualifier Team (1994) -- Gold medalists.

Assistant Coach -- (All gold medalists) 1994 World Games, 1995 Pan Am Games, 1996 South Pacific Classic, 1997 Canada Cup, 1999 Pan Am Games, 1999 America Cup, 2000 European Championship and the 2001 Hawaii Cup.

SARAH FEKETE -- MARYVILLE, TENN.

U.S. World University Games Team (Summer 2006) -- Played alongside Lindsay Schuttzler on the gold medal-winning World Univ. Games Team in T'ai-nan City, Taiwan.

TIFFANY HUFF -- SAUGUS, CALIF.

U.S. National Team Selection Camp Invitee (Summer 2009) -- Was invited to tryout for the U.S. National Teams, but was unable to participate because of injury.

U.S. Junior World Championship Team (Summer 2007) -- Part of the gold medal-winning U.S. Junior National Team that won in Enschede, Netherlands. Huff delivered a .440 (11-of-25) batting average to go along with two doubles, a triple, eight runs scored and six RBI.

U.S. Junior Pan Am Qualifier Team (Summer 2006) -- Spent the summer of 2006 playing for Team USA's Junior Pan Am Qualifier Team in Caguas, Puerto Rico, that roared to a perfect 10-0 record to qualify for the Junior World Championships...Huff delivered seven RBI, six runs scored, a double and a grand slam in eight games played.

JEN LAPICKI -- OLDWICK, N.J.

Lapicki was invited to tryout for the 2007 U.S. Junior National Team.

TONYA CALLAHAN -- HOLDEN, MO.

Became the youngest player in history to be invited to tryout for the U.S. National Team during her junior year (2003) at Holden High School (Mo.)



RALPH WEEKLY



UT RECORDS VS. OPPONENTS

Opponent	W	L	UT	Scoring Opp.	Last Game	Opponent	W	L	UT	Scoring Opp.	Last Game
Akron	1	0	7	6	1996 (7-6)	Minnesota	0	1	1	2	2002 (1-2)
Alabama	14	26	109	181	2009 (0-12)	Mississippi	28	7	191	67	2009 (6-7)
Alabama State	2	0	20	2	2002 (9-2)	Mississippi State	23	13	174	120	2009 (6-10)
Appalachian State	8	0	47	1	2009 (8-0)	UMKC	0	1	1	5	2003 (1-5)
Arizona	4	9	18	54	2007 (0-5)	Morehead State	4	0	28	7	2005 (8-0)
Arizona State	1	1	5	8	2006 (3-1)	Nebraska	3	0	19	2	2009 (5-2)
Arkansas	24	11	148	65	2009 (9-0)	New Mexico State	2	0	23	4	2004 (7-1)
Auburn	21	16	131	127	2009 (3-2)	Niagara	1	0	11	0	1996 (11-0)
Austin Peay	16	0	98	10	2008 (14-1)	Nicholls State	0	2	2	6	1996 (2-4)
Ball State	1	0	4	2	2002 (4-2)	North Carolina	3	1	5	14	2007 (2-0)
Baylor	4	4	25	31	2005 (4-0)	North Carolina A&T	4	0	60	4	2005 (19-0)
Belmont	14	0	140	9	2009 (15-0)	North Carolina State	1	0	9	0	2006 (9-0)
Bethune-Cookman	0	1	2	3	2002 (2-3)	North Florida	1	0	3	0	2009 (3-0)
Boston College	2	0	8	1	2009 (7-1)	UNC Greensboro	2	0	24	2	1997 (15-1)
Boston University	1	0	9	0	2004 (9-0)	UNC Wilmington	1	0	12	0	2002 (12-0)
Bowling Green	1	0	18	0	2009 (18-0)	Northern Colorado	2	0	22	0	2009 (10-0)
Brigham Young	3	0	23	8	2009 (4-0)	Northwestern	4	5	25	38	2009 (3-11)
Buffalo	1	1	11	8	2006 (9-0)	Northwestern State (La.)	2	1	19	5	1996 (0-2)
California	0	3	8	26	2005 (3-7)	Notre Dame	0	3	2	14	2005 (2-5)
Cal State Fullerton	1	3	21	31	2007 (8-0)	Oakland (Mich.)	1	0	7	0	2007 (7-0)
Cal State Northridge	3	1	25	10	2007 (9-0)	Ohio	1	0	8	0	1997 (8-0)
Cal Poly	3	0	26	6	2009 (8-6)	Oklahoma	2	0	10	6	2009 (6-5)
Centenary	3	0	25	7	2001 (13-3)	Oklahoma State	1	0	8	0	2007 (8-0)
Charleston Southern	1	0	9	0	2005 (9-0)	Oregon	2	1	8	4	2008 (5-0)
Charlotte	1	0	8	4	2008 (8-4)	Oregon State	4	4	15	16	2009 (4-0)
Chattanooga	3	2	18	7	1999 (8-0)	Pacific	1	2	15	12	2005 (14-0)
Cleveland State	1	0	2	0	1996 (2-0)	Penn State	1	0	9	1	2007 (9-1)
Coastal Carolina	5	0	52	4	2007 (8-0)	Pittsburgh	1	0	5	2	2001 (5-2)
College of Charleston	4	0	21	1	2007 (11-1)	Princeton	1	1	11	11	2003 (11-5)
Dartmouth	1	0	13	1	1996 (13-1)	Providence	0	1	0	1	2005 (0-1)
DePaul	2	0	10	1	2005 (6-1)	Purdue	2	1	26	15	2006 (12-3)
Detroit Mercy	1	0	10	2	1998 (10-2)	Rhode Island	1	0	12	0	2001 (12-0)
Drexel	1	0	10	2	2002 (10-2)	Rider	1	0	10	0	2002 (10-0)
East Carolina	2	1	17	4	2002 (8-1)	Sacramento State	2	0	13	4	2007 (9-2)
East Tennessee State	13	0	93	13	2009 (5-0)	Saint Louis	4	0	32	7	1996 (4-0)
Eastern Kentucky	6	0	37	12	2000 (11-7)	Saint Mary's	2	1	10	1	2004 (8-0)
Elon	1	0	13	2	2000 (13-2)	Samford	8	2	78	33	2002 (1-0)
Florida A&M	5	0	32	4	2008 (5-1)	Sam Houston State	1	0	11	1	1997 (11-1)
Florida Atlantic	3	2	19	4	2002 (0-1)	San Jose State	3	1	31	7	2009 (16-0)
Florida	17	34	154	206	2009 (3-11)	Santa Clara	0	2	0	2	2001 (0-1)
Florida Gulf Coast	1	0	6	2	2008 (6-2)	Seton Hall	2	0	10	4	1996 (3-1)
Florida International	2	0	11	2	2007 (8-0)	South Carolina	22	15	133	80	2009 (9-2)
Florida State	2	0	9	5	2008 (8-5)	Southern Illinois	0	1	6	7	1998 (6-7)
Fresno State	1	1	10	11	2007 (5-0)	Southern Mississippi	1	1	8	9	1999 (7-5)
Furman	5	0	44	7	2007 (8-0)	Southwest Missouri St.	3	1	26	16	2004 (8-0)
Gardner-Webb	3	0	14	0	2005 (8-0)	Stanford	2	3	9	21	2005 (6-0)
Georgia	22	25	202	180	2009 (6-3)	Stephen F. Austin	2	0	13	10	2001 (5-4)
Georgia Southern	4	0	22	2	2005 (5-0)	Stetson	5	0	17	1	2003 (2-1)
Georgia State	1	0	4	3	2002 (4-3)	Syracuse	1	1	4	5	2003 (4-2)
Georgia Tech	2	1	22	13	1999 (13-8)	Temple	1	0	14	0	2006 (14-0)
Hawai'i	7	2	49	21	2009 (3-2)	Tennessee-Martin	1	0	8	0	1998 (8-0)
Hofstra	3	0	16	3	2008 (5-2)	Tennessee State	8	0	91	3	2008 (4-1)
Illinois	2	0	9	0	2007 (5-0)	Tennessee Tech	14	0	66	12	2008 (1-0)
Illinois-Chicago	5	1	29	6	2007 (2-0)	Texas	0	1	2	3	1998 (2-3)
Illinois State	2	0	6	2	2008 (5-2)	Texas A&M	2	0	7	0	2007 (2-0)
Indiana	4	0	18	4	1999 (4-1)	Texas A&M-Corpus Christi	2	0	14	3	2001 (7-2)
Indiana State	0	1	0	1	1996 (0-1)	Texas-Arlington	2	0	8	2	2009 (6-1)
Iowa	1	1	12	15	2006 (11-2)	Texas-San Antonio	1	0	2	1	1996 (2-1)
Jacksonville	2	0	16	3	2003 (6-1)	Texas State	1	2	9	9	2001 (0-2)
Jacksonville State	1	2	6	10	2009 (1-2)	Texas Tech	2	0	7	0	2006 (4-0)
James Madison	2	0	7	4	2009 (4-3)	Toledo	1	0	9	1	2007 (9-1)
Kansas	3	2	25	12	2009 (4-2)	Troy State	1	0	3	1	1996 (3-1)
Kentucky	28	9	198	88	2009 (5-6)	Tulsa	0	1	2	5	1998 (2-5)
Kent State	0	2	4	6	1999 (0-1)	UAB	1	0	9	1	2004 (9-1)
LeMoyne (N.Y.)	1	0	30	0	1996 (30-0)	UC Davis	3	0	22	2	2008 (5-2)
Liberty	14	0	89	10	2009 (11-1)	UCF	2	1	7	4	2009 (1-0)
Lipscomb	7	0	43	3	2008 (4-1)	UCLA	3	5	15	40	2007 (6-1)
Long Beach State	2	1	9	2	2005 (8-0)	UNLV	1	0	3	0	2003 (3-0)
Long Island	2	0	6	4	2002 (4-3)	USF*	7	8	49	66	2008 (1-4)
Longwood	1	0	8	0	2005 (8-0)	Utah	1	1	7	7	2004 (4-1)
UL-Lafayette	3	3	26	42	1999 (1-0)	Utah State	2	0	19	3	2009 (11-3)
UL-Monroe	3	1	17	13	2008 (4-0)	UTEP	2	0	8	2	2009 (3-2)
LSU*	17	19	90	127	2009 (6-5)	Villanova	3	0	19	9	2009 (9-4)
Louisiana Tech	2	1	12	5	2004 (1-0)	Virginia	6	2	34	8	2008 (5-1)
Louisville	3	0	20	2	2008 (8-1)	Virginia Tech	7	7	70	27	2008 (2-4)
Loyola Marymount	2	2	15	4	2009 (5-0)	Wagner	1	0	14	0	2008 (14-0)
Maine	1	0	5	1	1996 (5-1)	Washington	2	2	6	16	2009 (1-2)
Marist	2	0	16	3	1996 (8-3)	Western Carolina	2	0	22	3	2008 (11-3)
Marshall	4	1	26	8	2005 (5-1)	Western Kentucky	5	0	28	4	2007 (2-0)
Maryland	1	1	6	7	2000 (0-4)	Wingate (N.C.)	2	0	28	2	1996 (18-2)
Massachusetts	2	0	26	1	2009 (6-1)	Winthrop	3	0	13	2	2008 (3-0)
Memphis	1	0	4	1	2007 (4-1)	Wisconsin-Green Bay	1	0	5	0	1998 (5-0)
Mercer	1	1	15	5	2005 (12-0)	Wright State	5	0	50	18	1999 (12-4)
Miami (Ohio)	4	0	21	0	2005 (9-0)	Youngstown State	1	0	17	0	1998 (17-0)
Michigan	3	3	11	15	2006 (1-0)	Totals*	649	298	4727	2383	*includes two ties
Michigan State	1	0	3	0	2007 (3-0)						
Middle Tennessee	15	1	132	32	2009 (6-5)						

Bold – 2010 Lady Vol Opponents

UT RECORDS VS. CONFERENCES

SOUTHEASTERN CONFERENCE

Team	W	L	T
Alabama	14	26	
Arkansas	24	11	
Auburn	21	16	
Florida	17	34	
Georgia	22	25	
Kentucky	28	9	
LSU	17	19	1
Mississippi	28	7	
Mississippi State	23	13	
South Carolina	22	15	
Totals:	216	175	T

AMERICA EAST

Boston University	1	0
Maine	1	0
Totals:	2	0

ATLANTIC COAST

Boston College	2	0
Florida State	2	0
Georgia Tech	2	1
Maryland	1	1
North Carolina	3	1
North Carolina State	1	0
Virginia	6	2
Virginia Tech	7	7
Totals:	24	12

ATLANTIC SUN

Belmont	14	0
East Tennessee State	13	0
Florida Gulf Coast	1	0
Jacksonville	2	0
Lipscomb	7	0
Mercer	1	1
North Florida	1	0
Stetson	5	0
Totals:	44	1

ATLANTIC 10

Charlotte	1	0
Massachusetts	2	0
Rhode Island	1	0
Saint Louis	4	0
Temple	1	0
Totals:	9	0

BIG EAST

DePaul	2	0
Louisville	3	0
Notre Dame	0	3
Pittsburgh	1	0
Providence	0	1
Seton Hall	2	0
USF	7	8
Syracuse	1	1
Villanova	3	0
Totals:	19	13

BIG SOUTH

Charleston Southern	1	0
Coastal Carolina	5	0
Gardner-Webb	3	0
Liberty	14	0
Radford	5	0
Winthrop	3	0
Totals:	31	0

BIG TEN

Illinois	2	0
Indiana	4	0
Iowa	1	1
Michigan	3	3
Michigan State	1	0
Minnesota	0	1
Northwestern	4	5
Penn State	1	0
Purdue	2	1
Totals:	18	11

BIG 12

Baylor	4	4
Nebraska	3	0
Kansas	3	2
Oklahoma	2	0
Oklahoma State	1	0
Texas	0	1
Texas A&M	2	0
Texas Tech	2	0
Totals:	17	7

BIG WEST

Cal Poly	3	0
Cal State Fullerton	1	3
Cal State Northridge	3	1
Long Beach State	2	1
Pacific	1	2
UC Davis	3	0
Totals:	13	7

COLONIAL ATHLETIC ASSOCIATION

Drexel	1	0
Georgia State	1	0
Hofstra	3	0
James Madison	2	0
UNC Wilmington	1	0
Totals:	8	0

CONFERENCE USA

East Carolina	2	1
Marshall	4	1
Memphis	1	0
Southern Mississippi	1	1
Tulsa	0	1
UAB	1	0
UCF	2	1
UTEP	2	0
Totals:	13	5

HORIZON LEAGUE

Cleveland State	1	0
Detroit Mercy	1	0
Illinois-Chicago	5	1
Wisconsin-Green Bay	1	0
Wright State	5	0
Youngstown State	1	0
Totals:	14	1

IVY LEAGUE

Dartmouth	1	0
Princeton	1	1
Totals:	2	1

METRO ATLANTIC ATHLETIC

Marist	2	0
Niagara	1	0
Rider	1	0
Totals:	4	0

MID-AMERICAN

Akron	1	0
Ball State	1	0
Bowling Green	1	0
Buffalo	1	1
Kent State	0	2
Miami (Ohio)	4	0
Ohio	1	0
Toledo	1	0
Totals:	10	3

THE SUMMIT LEAGUE

Centenary	3	0
Oakland (Mich.)	1	0
UMKC	0	1
Totals:	4	1

MID-EASTERN ATHLETIC

Bethune-Cookman	0	1
Florida A&M	5	0
North Carolina A&T	4	0
Totals:	9	1

MISSOURI VALLEY

Illinois State	2	0
Indiana State	0	1
Southern Illinois	0	1
Missouri State	3	1
Totals:	5	3

MOUNTAIN WEST

Brigham Young	3	0
UNLV	1	0
Utah	1	1
Totals:	5	1

NORTHEAST

Long Island	2	0
Wagner	1	0
Totals:	3	0

OHIO VALLEY

Austin Peay	16	0
Eastern Kentucky	6	0
Jacksonville State	1	2
Morehead State	4	0
Tennessee-Martin	1	0
Tennessee State	8	0
Tennessee Tech	14	0
Totals:	50	2

PACIFIC COAST SOFTBALL

Loyola Marymount	2	2
Northern Colorado	2	0
Sacramento State	2	0
Saint Mary's	2	1
Santa Clara	0	2
Totals:	8	5

PACIFIC-10

Arizona	4	9
Arizona State	1	1
California	0	3
Oregon	2	1
Oregon State	4	4
Stanford	2	3
UCLA	3	5
Washington	2	2
Totals:	18	28

SOUTHERN

Appalachian State	8	0
Chattanooga	3	2
College of Charleston	4	0
Elon	1	0
Furman	5	0
Georgia Southern	4	0
Samford	8	2
UNC Greensboro	2	0
Western Carolina	2	0
Totals:	37	4

SOUTHLAND

Nicholls State	0	2
Northwestern State (La.)	2	1
Sam Houston State	1	0
Stephen F. Austin	2	0
Texas A&M-CC	2	0
Texas-Arlington	2	0
Texas-San Antonio	1	0
Texas State	1	2
Totals:	11	5

SOUTHWESTERN ATHLETIC

Alabama State	2	0
Totals:	2	0

SUN BELT

Florida Atlantic	3	2
Florida International	2	0
UL-Lafayette	3	3
Middle Tennessee	15	1
Troy	1	0
UL-Monroe	3	1
Western Kentucky	5	0
Totals:	32	7

WESTERN ATHLETIC

Fresno State	1	1
Hawaii	7	2
Louisiana Tech	2	1
New Mexico State	2	0
San Jose State	3	1
Utah State	2	0
Totals:	17	5

INDEPENDENT

Longwood	1	0
Totals:	1	0

NCAA DIVISION II

LeMoyne (N.Y.)	1	0
Wingate (N.C.)	2	0
Totals:	3	0

SCORES TEAM-BY-TEAM

Date	Site	W/L	Score
Akron (1-0)			
3/9/96	Knoxville	W	7-6
Alabama (14-26)			
3/22/97	Tuscaloosa, Ala.	W	11-1 (5)
3/22/97	Tuscaloosa, Ala.	W	6-3
3/22/98	Knoxville	L	1-6
3/22/98	Knoxville	W	8-7
5/8/98	Columbus, Ga.	L	1-2
3/28/99	Tuscaloosa, Ala.	L	0-4
3/28/99	Tuscaloosa, Ala.	L	2-9
3/24/00	Knoxville	L	1-2
3/24/00	Knoxville	L	2-8
3/24/01	Knoxville	L	1-7
3/24/01	Knoxville	W	6-4
3/25/01	Knoxville	L	0-11 (5)
3/23/02	Tuscaloosa, Ala.	L	0-6
3/23/02	Tuscaloosa, Ala.	L	2-3
3/24/02	Tuscaloosa, Ala.	L	1-4
3/15/03	Knoxville	L	1-9 (5)
3/15/03	Knoxville	W	2-1
3/16/03	Knoxville	L	0-8 (5)
5/10/03	Plant City, Fla.	L	2-3 (8)
3/13/04	Tuscaloosa, Ala.	L	3-4
3/13/04	Tuscaloosa, Ala.	L	4-5
3/14/04	Tuscaloosa, Ala.	L	1-2
5/15/04	Tuscaloosa, Ala.	W	1-0
3/12/05	Knoxville	W	3-1
3/12/05	Knoxville	W	7-1
3/13/05	Knoxville	L	1-8
5/14/05	Gainesville, Fla.	W	3-1
5/15/05	Gainesville, Fla.	L	0-3
6/5/05	Oklahoma City, Okla.	W	4-0
3/25/06	Tuscaloosa, Ala.	L	2-3
3/25/06	Tuscaloosa, Ala.	L	4-5 (9)
3/26/06	Tuscaloosa, Ala.	L	3-6
5/12/06	Athens, Ga.	W	2-1
5/6/07	Knoxville	W	9-2
5/6/07	Knoxville	W	4-0
3/8/08	Tuscaloosa, Ala.	L	0-8 (6)
3/9/08	Tuscaloosa, Ala.	L	2-13 (5)
3/9/08	Tuscaloosa, Ala.	W	7-3
5/2/09	Knoxville	L	2-5
5/2/09	Knoxville	L	0-12 (5)
Alabama State (2-0)			
3/25/02	Montgomery, Ala.	W	11-0 (5)
3/25/02	Montgomery, Ala.	W	9-2
Appalachian State (8-0)			
3/11/02	Charlottesville, Va.	W	8-0 (6)
2/19/03	Knoxville	W	3-0
2/19/03	Knoxville	W	7-0
5/11/04	Knoxville	W	5-0
5/11/04	Knoxville	W	8-0 (5)
3/6/07	Knoxville	W	1-0
3/6/07	Knoxville	W	7-1
4/22/09	Knoxville	W	8-0 (5)
Arizona (4-9)			
3/11/96	Lafayette, La.	L	3-12
3/2/96	Lafayette, La.	L	3-6
2/13/98	Phoenix, Ariz.	L	0-7
2/26/99	Tucson, Ariz.	L	5-6
2/28/99	Tucson, Ariz.	L	1-3
2/2/01	Tampa, Fla.	L	0-8
6/2/05	Oklahoma City, Okla.	W	1-0
6/4/06	Oklahoma City, Okla.	W	1-0
6/4/06	Oklahoma City, Okla.	L	0-6
6/1/07	Oklahoma City, Okla.	W	1-0
6/4/07	Oklahoma City, Okla.	W	3-0
6/5/07	Oklahoma City, Okla.	L	0-1 (10)
6/6/07	Oklahoma City, Okla.	L	0-5
Arizona State (1-1)			
2/12/98	Tempe, Ariz.	L	2-7
6/3/06	Oklahoma City, Okla.	W	3-1 (9)
Arkansas (24-11)			
4/27/97	Knoxville	W	8-0 (5)
4/27/97	Knoxville	W	9-2
4/26/98	Fayetteville, Ark.	L	3-5
4/26/98	Fayetteville, Ark.	L	0-2
5/8/98	Columbus, Ga.	W	2-1
4/27/99	Knoxville	W	3-0
4/27/99	Knoxville	W	9-1 (5)
5/15/99	Columbus, Ga.	L	2-3 (10)
5/16/99	Columbus, Ga.	L	1-3
4/28/00	Fayetteville, Ark.	L	1-2
4/28/00	Fayetteville, Ark.	L	3-5
4/14/01	Knoxville	W	4-2
4/14/01	Knoxville	L	0-3
4/15/01	Knoxville	W	4-2
4/13/02	Fayetteville, Ark.	L	0-6
4/13/02	Fayetteville, Ark.	W	8-2
4/14/02	Fayetteville, Ark.	L	0-4
4/5/03	Knoxville	W	1-0
4/5/03	Knoxville	W	9-2
4/6/03	Knoxville	W	2-0
4/3/04	Fayetteville, Ark.	W	7-3
4/3/04	Fayetteville, Ark.	L	3-6
4/4/04	Fayetteville, Ark.	W	6-0
4/3/05	Knoxville	W	6-0
4/3/05	Knoxville	W	2-1
4/1/06	Fayetteville, Ark.	W	5-0
4/1/06	Fayetteville, Ark.	W	8-1
4/2/06	Fayetteville, Ark.	W	6-0
3/24/07	Knoxville	W	4-0
3/24/07	Knoxville	W	1-0

Date	Site	W/L	Score
3/25/07	Knoxville	W	5-0
3/21/08	Fayetteville, Ark.	L	2-5
3/21/08	Fayetteville, Ark.	W	11-2
3/22/08	Fayetteville, Ark.	W	4-2
3/25/09	Knoxville	W	9-0 (5)
Auburn (21-16)			
3/21/97	Auburn, Ala.	W	6-2
3/21/97	Auburn, Ala.	W	8-2
5/9/97	Columbus, Ga.	L	0-2
3/21/98	Knoxville	W	6-3
3/21/98	Knoxville	L	2-3
3/26/99	Auburn, Ala.	W	7-4
3/26/99	Auburn, Ala.	L	0-4
3/25/00	Knoxville	W	8-7 (9)
3/25/00	Knoxville	L	5-18
4/21/01	Auburn, Ala.	W	7-2
4/21/01	Auburn, Ala.	L	3-5
4/22/01	Auburn, Ala.	L	1-12 (5)
4/20/02	Knoxville	W	9-6
4/20/02	Knoxville	L	0-9
4/21/02	Knoxville	L	0-8
4/12/03	Auburn, Ala.	W	2-0
4/12/03	Auburn, Ala.	L	0-1 (11)
4/13/03	Auburn, Ala.	L	1-4
5/9/03	Plant City, Fla.	W	4-3 (9)
4/9/04	Knoxville	W	3-0
4/9/04	Knoxville	L	1-6
4/10/04	Knoxville	W	4-0
4/9/05	Auburn, Ala.	W	5-0
4/9/05	Auburn, Ala.	L	1-3
4/10/05	Auburn, Ala.	L	1-6

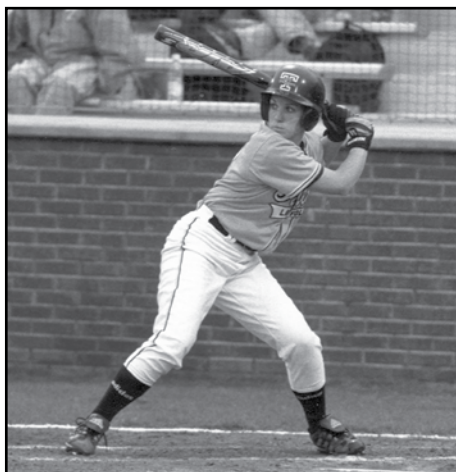

During two productive years in Big Orange Country, outfielder Janette Koshell led the squad in hitting, doubles and runs in both 2000 and 2001 and wound up with a lifetime average of .330.

3/18/06	Knoxville	W	2-0
3/18/06	Knoxville	L	1-3
3/19/06	Knoxville	W	8-0 (5)
4/21/07	Knoxville	W	10-0 (5)
4/21/07	Knoxville	W	2-1 (8)
4/22/07	Knoxville	W	5-1
3/29/08	Auburn, Ala.	W	8-4
3/29/08	Auburn, Ala.	L	0-1
3/30/08	Auburn, Ala.	L	1-2 (8)
4/10/09	Knoxville	W	5-2
4/11/09	Knoxville	W	2-1 (11)
4/11/09	Knoxville	W	3-2
Austin Peay (16-0)			
3/24/96	Knoxville	W	5-1
2/13/02	Clarksville, Tenn.	W	9-0
2/13/02	Clarksville, Tenn.	W	4-0
3/26/03	Knoxville	W	7-3
3/26/03	Knoxville	W	4-0
3/24/04	Knoxville	W	5-1
3/24/04	Knoxville	W	2-0
3/8/05	Knoxville	W	9-0 (5)
3/8/05	Knoxville	W	13-0 (5)
4/19/05	Clarksville, Tenn.	W	4-0
4/19/05	Clarksville, Tenn.	W	5-1
4/11/06	Knoxville	W	2-0
4/11/06	Knoxville	W	5-2
3/4/07	Chattanooga, Tenn.	W	2-0
4/22/08	Knoxville	W	9-1 (5)
4/22/08	Knoxville	W	14-1 (5)
Ball State (1-0)			
2/24/02	Atlanta, Ga.	W	4-2
Baylor (4-4)			
2/23/96	Lafayette, La.	L	0-1
2/24/96	Lafayette, La.	W	5-4
2/25/96	Lafayette, La.	W	9-8 (8)
2/16/97	Arlington, Texas	L	3-5
2/20/04	Cathedral City, Calif.	W	2-0

Date	Site	W/L	Score
2/27/04	Waco, Texas	L	1-8
2/28/04	Waco, Texas	L	1-5
2/12/05	Las Vegas, Nev.	W	4-0
Belmont (14-0)			
4/7/98	Nashville, Tenn.	W	10-0
4/7/98	Nashville, Tenn.	W	6-1
3/12/99	Knoxville	W	12-1 (5)
3/16/99	Knoxville	W	17-0 (5)
3/16/99	Knoxville	W	8-0 (5)
4/28/99	Nashville, Tenn.	W	6-0
4/28/99	Nashville, Tenn.	W	6-0
4/18/00	Knoxville	W	3-0
4/18/00	Knoxville	W	9-3
3/5/03	Knoxville	W	11-3 (6)
3/5/03	Knoxville	W	14-0 (5)
3/14/06	Knoxville	W	8-0 (5)
3/14/06	Knoxville	W	15-1 (5)
3/11/09	Knoxville	W	15-0 (5)
Bethune-Cookman (0-1)			
2/9/02	St. Augustine, Fla.	L	2-3
Boston College (2-0)			
2/23/02	Atlanta, Ga.	W	1-0
3/3/09	Knoxville	W	7-1
Boston University (1-0)			
2/14/04	Las Cruces, N.M.	W	9-0 (5)
Bowling Green (1-0)			
2/27/09	Knoxville	W	18-0 (5)
Brigham Young (3-0)			
2/6/04	Honolulu, Hawai'i	W	11-6 (9)
2/21/08	Knoxville	W	8-2
2/7/09	St. George, Utah	W	4-0 (10)
Buffalo (1-1)			
2/28/03	Miami, Fla.	L	2-8
3/9/06	Clearwater, Fla.	W	9-0 (5)
California (0-3)			
1/31/03	Berkeley, Calif.	L	4-8
2/1/03	Berkeley, Calif.	L	1-11 (5)
2/26/05	Cathedral City, Calif.	L	3-7
Cal Poly (3-0)			
2/17/06	Las Vegas, Nev.	W	10-0 (5)
2/9/08	Cathedral City, Calif.	W	8-0 (5)
2/21/09	Cathedral City, Calif.	W	8-6 (8)
Cal State Fullerton (1-3)			
3/27/97	Fullerton, Calif.	L	4-8
3/27/97	Fullerton, Calif.	L	8-11
5/20/99	Seattle, Wash.	L	1-12 (5)
2/21/07	Fullerton, Calif.	W	8-0 (5)
Cal State Northridge (3-1)			
3/29/97	Northridge, Calif.	W	4-0
3/29/97	Northridge, Calif.	L	5-6
2/19/00	San Diego, Calif.	W	7-4
2/18/07	Las Vegas, Nev.	W	9-0
Centenary (3-0)			
2/20/98	Monroe, La.	W	3-2 (9)
4/7/01	Knoxville	W	9-2
4/8/01	Knoxville	W	13-3 (5)
Charleston Southern (1-0)			
2/18/05	Statesboro, Ga.	W	9-0 (5)
Charlotte (1-0)			
2/29/08	Columbus, Ga.	W	8-4
Chattanooga (3-2)			
4/20/98	Chattanooga, Tenn.	W	3-1 (8)
4/7/99	Chattanooga, Tenn.	W	3-0
4/7/99	Chattanooga, Tenn.	L	2-3
4/20/99	Knoxville	L	2-3
4/20/99	Knoxville	W	8-0 (5)
Cleveland State (1-0)			
3/24/96	Knoxville	W	2-0
Coastal Carolina (5-0)			
3/16/96	Knoxville	W	23-0
2/26/00	Statesboro, Ga.	W	3-0
2/10/06	Conway, S.C.	W	10-4
2/11/06	Conway, S.C.	W	8-0 (5)
2/9/07	Chapel Hill, N.C.	W	8-0 (5)
College of Charleston (4-0)			
3/6/05	Summerville, S.C.	W	4-0
5/21/05	Knoxville	W	4-0
5/22/05	Knoxville	W	2-0
2/11/07	Chapel Hill, N.C.	W	11-1 (5)
Dartmouth (1-0)			
3/18/96	Ft. Myers, Fla.	W	13-1
DePaul (2-0)			
5/22/04	Ann Arbor, Mich.	W	4-0
2/4/05	Clearwater, Fla.	W	6-1
Detroit Mercy (1-0)			
2/15/98	Phoenix, Ariz.	W	10-2
Drexel (1-0)			
2/24/02	Atlanta, Ga.	W	10-2 (6)
East Carolina (2-1)			
3/10/00	Knoxville	W	7-0
3/12/00	Knoxville	L	2-3
2/16/02	Raleigh, N.C.	W	8-1
East Tennessee State (13-0)			
3/12/03	Knoxville	W	8-0 (5)
3/12/03	Knoxville	W	8-3
2/25/04	Knoxville	W	7-0
2/25/04	Knoxville	W	3-2
3/9/05	Knoxville	W	7-0
3/9/05	Knoxville	W	3-0
4/5/06	Knoxville	W	10-2 (5)
4/5/06	Knoxville	W	10-0 (5)
3/30/07	Knoxville	W	13-3 (5)
3/30/07	Knoxville	W	8-0 (5)

SCORES TEAM-BY-TEAM

Date	Site	W/L	Score
4/2/08	Knoxville	W	4-3
4/2/08	Knoxville	W	7-0
4/14/09	Knoxville	W	5-0
Eastern Kentucky			(6-0)
3/10/96	Knoxville	W	2-1
3/27/96	Richmond, Ky.	W	4-2
3/27/96	Richmond, Ky.	W	9-0 (5)
4/19/97	Knoxville	W	1-0
3/7/99	Richmond, Ky.	W	10-2 (6)
3/12/00	Knoxville	W	11-7
Elon			(1-0)
2/25/00	Statesboro, Ga.	W	13-2
Florida			(17-34)
3/11/97	Knoxville	W	1-0
3/11/97	Knoxville	L	2-3
3/12/97	Knoxville	W	3-2
3/12/97	Knoxville	L	5-6
5/10/97	Columbus, Ga.	L	1-2 (8)
3/27/98	Gainesville, Fla.	L	0-1 (10)
3/27/98	Gainesville, Fla.	L	5-9
3/28/98	Gainesville, Fla.	L	0-7
3/28/98	Gainesville, Fla.	L	3-5
4/2/99	Knoxville	W	8-0 (6)
4/2/99	Knoxville	W	18-1 (5)
4/3/99	Knoxville	L	2-8
4/3/99	Knoxville	W	8-7
5/13/99	Columbus, Ga.	W	11-3 (5)
4/7/00	Gainesville, Fla.	L	0-2
4/7/00	Gainesville, Fla.	L	1-11 (5)
4/8/00	Gainesville, Fla.	L	4-9
4/8/00	Gainesville, Fla.	L	2-3
4/28/01	Gainesville, Fla.	L	0-3
4/28/01	Gainesville, Fla.	L	0-7
4/29/01	Gainesville, Fla.	W	6-3
4/25/02	Knoxville	L	3-15
4/25/02	Knoxville	L	6-7
4/26/02	Knoxville	L	2-13 (5)
4/18/03	Gainesville, Fla.	L	0-1
4/18/03	Gainesville, Fla.	L	0-2
4/19/03	Gainesville, Fla.	L	0-1
4/17/04	Knoxville	W	4-1
4/17/04	Knoxville	W	3-0
4/17/04	Knoxville	W	1-0 (10)
5/14/04	Tuscaloosa, Ala.	W	7-5
4/16/05	Gainesville, Fla.	L	1-2
4/16/05	Gainesville, Fla.	L	0-1 (8)
4/17/05	Gainesville, Fla.	W	6-2
5/12/05	Gainesville, Fla.	W	4-0
4/8/06	Knoxville	L	4-6
4/9/06	Knoxville	L	0-2
4/9/06	Knoxville	W	8-0 (6)
5/11/06	Athens, Ga.	W	6-0
3/10/07	Gainesville, Fla.	W	1-0 (10)
3/10/07	Gainesville, Fla.	L	0-4
3/11/07	Gainesville, Fla.	W	3-1
5/11/07	Auburn, Ala.	L	0-1
5/3/08	Knoxville	L	2-4
5/3/08	Knoxville	L	5-6 (11)
5/4/08	Knoxville	L	3-5
5/9/08	Baton Rouge, La.	L	1-6
3/21/09	Gainesville, Fla.	L	0-7
3/21/09	Gainesville, Fla.	L	0-7
3/22/09	Gainesville, Fla.	L	1-4
5/8/09	Knoxville	L	3-11 (5)
Florida Gulf Coast			(1-0)
2/16/08	Tampa, Fla.	W	6-2
Florida A&M			(5-0)
3/2/01	Statesboro, Ga.	W	6-2
2/8/02	St. Augustine, Fla.	W	8-0
3/1/03	Miami, Fla.	W	8-1
2/5/05	Clearwater, Fla.	W	5-0
2/18/08	Tampa, Fla.	W	5-1



With single-season records for hits (98) and stolen bases (18) in 1999, Lisa Warren was a driving force behind UT's Eastern Division crown and NCAA Regional appearance.

Date	Site	W/L	Score
Florida Atlantic			(3-2)
4/5/96	Birmingham, Ala.	W	9-0 (5)
2/21/97	Tampa, Fla.	W	5-0
2/23/97	Tampa, Fla.	W	5-0
2/4/01	Tampa, Fla.	L	0-3
2/1/02	Tampa, Fla.	L	0-1
Florida International			(2-0)
2/28/03	Miami, Fla.	W	3-2
2/16/07	Las Vegas, Nev.	W	8-0 (5)
Florida State			(2-0)
2/24/06	Columbus, Ga.	W	1-0
3/1/08	Columbus, Ga.	W	8-5
Fresno State			(1-1)
3/7/98	Fresno, Calif.	L	5-11
2/23/07	Cathedral City, Calif.	W	5-0
Furman			(5-0)
4/18/98	Knoxville	W	8-2
3/1/03	Miami, Fla.	W	12-5
3/2/03	Miami, Fla.	W	5-0
3/5/05	Summerville, S.C.	W	11-0 (5)
5/18/07	Knoxville	W	8-0 (6)
Gardner-Webb			(3-0)
3/27/04	Knoxville	W	5-0
3/28/04	Knoxville	W	1-0
2/5/05	Clearwater, Fla.	W	8-0 (6)
Georgia			(22-25)
3/15/97	Athens, Ga.	W	7-0
3/15/97	Athens, Ga.	W	4-0
3/16/97	Athens, Ga.	W	11-2 (5)
3/16/97	Athens, Ga.	W	3-1
3/13/98	Knoxville	W	5-3
3/13/98	Knoxville	L	4-5 (8)
3/14/98	Knoxville	L	1-3 (8)
3/14/98	Knoxville	W	4-1
3/19/99	Athens, Ga.	L	2-3
3/19/99	Athens, Ga.	L	2-3
3/20/99	Athens, Ga.	L	4-5
3/20/99	Athens, Ga.	L	8-9
3/17/00	Knoxville	L	6-8
3/17/00	Knoxville	W	6-2
3/18/00	Knoxville	W	8-1
3/18/00	Knoxville	L	2-10
5/5/01	Knoxville	L	2-9
5/5/01	Knoxville	W	6-3
5/6/01	Knoxville	L	0-2
3/13/02	Athens, Ga.	W	4-0
3/13/02	Athens, Ga.	L	1-9 (5)
3/14/02	Athens, Ga.	L	3-6
4/26/03	Knoxville	L	2-6
4/26/03	Knoxville	L	3-4
4/27/03	Knoxville	L	3-12
5/10/03	Plant City, Fla.	W	5-3 (8)
4/24/04	Athens, Ga.	L	4-5 (10)
4/24/04	Athens, Ga.	W	1-8
4/25/04	Athens, Ga.	L	6-3
5/15/04	Tuscaloosa, Ala.	L	0-4 (10)
4/23/05	Knoxville	L	1-4
4/23/05	Knoxville	W	3-1
4/24/05	Knoxville	L	6-9
5/13/05	Gainesville, Fla.	L	3-5
4/29/06	Athens, Ga.	L	3-5
4/29/06	Athens, Ga.	W	12-0 (5)
4/30/06	Athens, Ga.	L	6-7
4/7/07	Athens, Ga.	W	10-0 (5)
4/7/07	Athens, Ga.	W	3-1
4/8/07	Athens, Ga.	W	5-1
4/5/08	Knoxville	W	6-4
4/5/08	Knoxville	W	9-0 (6)
4/6/08	Knoxville	W	5-1
5/8/08	Baton Rouge, La.	W	5-2
4/25/09	Athens, Ga.	L	0-1
4/25/09	Athens, Ga.	L	2-6
4/26/09	Athens, Ga.	W	6-3
Georgia Southern			(4-0)
4/19/96	Chattanooga, Tenn.	W	8-2
2/26/00	Statesboro, Ga.	W	2-0
3/16/04	Knoxville	W	7-0
2/19/05	Statesboro, Ga.	W	5-0
Georgia State			(1-0)
2/23/02	Atlanta, Ga.	W	4-3 (8)
Georgia Tech			(2-1)
4/6/96	Birmingham, Ala.	L	4-5
4/7/96	Birmingham, Ala.	W	5-0
2/20/99	Tampa, Fla.	W	13-8
Hawai'i			(7-2)
2/26/99	Tucson, Ariz.	W	5-2
2/2/01	Tampa, Fla.	L	0-5
2/7/04	Honolulu, Hawai'i	W	2-0
2/8/04	Honolulu, Hawai'i	W	4-1
2/19/06	Las Vegas, Nev.	W	13-1
5/25/07	Knoxville	W	9-0 (5)
5/26/07	Knoxville	L	6-9
5/26/07	Knoxville	W	7-1
2/20/09	Cathedral City, Calif.	W	3-2
Hofstra			(3-0)
3/11/06	Clearwater, Fla.	W	5-0
2/16/08	Tampa, Fla.	W	6-1
2/29/08	Columbus, Ga.	W	5-2
Illinois			(2-0)
2/16/01	Raleigh, N.C.	W	4-0
2/17/07	Las Vegas, Nev.	W	5-0
Illinois-Chicago			(5-1)
5/20/04	Ann Arbor, Mich.	W	10-0 (5)

Date	Site	W/L	Score
5/22/04	Ann Arbor, Mich.	L	5-6
2/18/05	Statesboro, Ga.	W	2-0
2/20/05	Statesboro, Ga.	W	8-0 (5)
3/10/06	Clearwater, Fla.	W	2-0
3/2/07	Chattanooga, Tenn.	W	2-0
Illinois State			(2-0)
2/10/06	Conway, S.C.	W	1-0 (8)
3/1/08	Columbus, Ga.	W	5-2
Indiana			(4-0)
3/7/98	Fresno, Calif.	W	4-2
3/14/99	Knoxville	W	7-1 (6)
3/15/99	Knoxville	W	3-0
3/15/99	Knoxville	W	4-1
Indiana State			(0-1)
3/23/96	Knoxville	L	0-1
Iowa			(1-1)
2/24/02	Atlanta, Ga.	L	1-13 (5)
2/24/06	Columbus, Ga.	W	11-2 (5)
Jacksonville			(2-0)
2/8/03	St. Augustine, Fla.	W	10-2 (5)
2/8/03	St. Augustine, Fla.	W	6-1
Jacksonville State			(1-2)
4/19/97	Knoxville	W	4-2
5/17/09	Knoxville	L	1-6
5/17/09	Knoxville	L	1-2
James Madison			(2-0)
2/27/09	Knoxville	W	3-1
5/15/09	Knoxville	W	4-3
Kansas			(3-2)
3/6/98	Fresno, Calif.	W	2-0
2/19/99	Tampa, Fla.	L	1-3
3/10/00	Knoxville	L	5-6
2/18/06	Las Vegas, Nev.	W	13-1 (5)
2/14/09	Orlando, Fla.	W	4-2 (8)
Kentucky			(28-9)
5/2/97	Knoxville	W	3-1
5/3/97	Knoxville	W	8-0 (6)
5/3/97	Knoxville	W	9-4
5/1/98	Lexington, Ky.	W	6-1
5/1/98	Lexington, Ky.	W	11-1 (5)
5/2/98	Lexington, Ky.	W	5-3
5/2/98	Lexington, Ky.	W	11-2 (5)
5/8/99	Knoxville	W	4-0
5/8/99	Knoxville	W	3-2
5/9/99	Knoxville	W	7-0
5/9/99	Knoxville	L	7-9
3/4/00	Bristol, Tenn.	W	7-3
5/2/00	Lexington, Ky.	L	0-2
5/2/00	Lexington, Ky.	L	1-10 (5)
5/3/00	Lexington, Ky.	L	2-10 (6)
5/3/00	Lexington, Ky.	L	0-4
3/21/01	Knoxville	W	4-2
3/21/01	Knoxville	W	4-7
4/9/03	Knoxville	W	8-0 (5)
4/9/03	Knoxville	W	6-4
3/9/04	Lexington, Ky.	W	3-2
3/10/04	Lexington, Ky.	W	4-1
3/10/04	Lexington, Ky.	W	1-0
3/29/05	Knoxville	W	5-0
3/29/05	Knoxville	L	1-2 (8)
3/30/05	Knoxville	W	3-1
3/29/06	Lexington, Ky.	W	8-0 (5)
3/29/06	Lexington, Ky.	W	4-0
3/30/06	Lexington, Ky.	W	8-0
4/14/07	Lexington, Ky.	W	12-0
4/15/07	Lexington, Ky.	W	8-2
4/15/07	Lexington, Ky.	W	9-4
3/15/08	Knoxville	L	0-2 (8)
3/16/08	Knoxville	W	5-1
3/16/08	Knoxville	W	2-0
4/8/09	Lexington, Ky.	W	14-2 (5)
4/8/09	Lexington, Ky.	L	5-6
Kent State			(0-2)
3/6/99	Richmond, Ky.	L	4-5
3/7/99	Richmond, Ky.	L	0-1
LeMoyne (N.Y.)			(1-0)
3/18/96	Ft. Myers, Fla.	W	30-0
Liberty			(14-0)
2/17/01	Raleigh, N.C.	W	2-0
3/28/03	Knoxville	W	3-1 (8)
3/29/03	Knoxville	W	2-1
3/29/03	Knoxville	W	9-1 (5)
3/26/04	Knoxville	W	1-0
3/22/05	Lynchburg, Va.	W	8-1
3/22/05	Lynchburg, Va.	W	12-0 (5)
3/23/06	Knoxville	W	8-0 (6)
3/23/06	Knoxville	W	9-1 (5)
3/26/07	Knoxville	W	5-1
3/26/07	Knoxville	W	4-0
4/8/08	Knoxville	W	8-2
4/8/08	Knoxville	W	7-1
2/24/09	Knoxville	W	11-1 (5)
Lipscomb			(6-0)
3/11/03	Knoxville	W	11-0 (5)
3/11/03	Knoxville	W	3-0
4/29/03	Nashville, Tenn.	W	5-0
4/29/03	Nashville, Tenn.	W	6-2 (5)
3/25/08	Knoxville	W	8-0 (5)
3/25/08	Knoxville	W	4-1
Long Beach State			(2-1)
3/26/97	Long Beach, Calif.	L	0-2
3/26/97	Long Beach, Calif.	W	1-0
2/26/05	Cathedral City, Calif.	W	8-0

SCORES TEAM-BY-TEAM

Date	Site	W/L	Score
Long Island (2-0)			
2/15/02	Raleigh, N.C.	W	2-1
2/17/02	Raleigh, N.C.	W	4-3
Longwood (1-0)			
3/6/05	Summerville, S.C.	W	8-0 (5)
UL-Lafayette (3-3)			
2/24/96	Lafayette, La.	L	3-7
2/25/96	Lafayette, La.	L	0-11 (5)
4/23/98	Lafayette, La.	L	1-9 (5)
4/23/98	Lafayette, La.	W	12-7
4/23/99	Knoxville	W	9-8
4/24/99	Knoxville	W	1-0
UL-Monroe (3-1)			
2/21/98	Monroe, La.	L	5-8
2/21/03	Las Vegas, Nev.	W	5-3
2/22/03	Las Vegas, Nev.	W	3-2
2/23/08	Knoxville	W	4-0
LSU (17-19-1)			
4/25/97	Knoxville	W	6-2
4/25/97	Knoxville	L	2-3
4/24/98	Baton Rouge, La.	L	0-8 (5)
4/24/98	Baton Rouge, La.	L	1-10 (6)
5/9/98	Columbus, Ga.	L	1-8
4/30/99	Knoxville	W	3-2
4/20/99	Knoxville	L	0-5
4/30/00	Baton Rouge, La.	L	0-4
4/30/00	Baton Rouge, La.	L	2-8
3/17/01	Baton Rouge, La.	L	0-5
3/17/01	Baton Rouge, La.	L	1-2 (8)
3/18/01	Baton Rouge, La.	L	0-9 (5)
3/16/02	Knoxville	L	0-5
3/16/02	Knoxville	W	4-2
3/8/03	Baton Rouge, La.	L	0-4
3/8/03	Baton Rouge, La.	W	3-2
3/9/03	Baton Rouge, La.	L	1-6
5/8/03	Plant City, Fla.	L	0-1 (9)
3/7/04	Knoxville	L	1-2
3/7/04	Knoxville	W	4-0
5/7/05	Baton Rouge, La.	W	1-0 (9)
5/7/05	Baton Rouge, La.	W	3-0
5/8/05	Baton Rouge, La.	W	2-0 (9)
5/6/06	Knoxville	W	4-0
5/6/06	Knoxville	W	10-1 (5)
5/7/06	Knoxville	L	0-4
5/13/06	Athens, Ga.	W	3-0
4/28/07	Baton Rouge, La.	W	2-1
4/28/07	Baton Rouge, La.	L	1-5
4/29/07	Baton Rouge, La.	L	2-3
4/19/08	Knoxville	W	8-0 (5)
4/19/08	Knoxville	L	2-8
4/20/08	Knoxville	W	5-4
4/4/09	Baton Rouge, La.	W	2-1
4/4/09	Baton Rouge, La.	W	7-4
4/5/09	Baton Rouge, La.	T	3-3
5/7/09	Knoxville	W	6-5
Louisiana Tech (2-1)			
2/21/98	Monroe, La.	L	2-4
2/27/04	Waco, Texas	W	9-1 (6)
2/28/04	Waco, Texas	W	1-0 (9)
Louisville (3-0)			
2/6/05	Clearwater, Fla.	W	4-0
5/21/06	Knoxville	W	8-1
5/17/08	Knoxville	W	8-1
Loyola Marymount (2-2)			
3/25/97	Los Angeles, Calif.	L	1-2
3/25/97	Los Angeles, Calif.	L	1-2
2/22/07	Cathedral City, Calif.	W	8-0 (5)
2/19/09	Cathedral City, Calif.	W	5-0
Maine (1-0)			
3/29/96	Marietta, Ga.	W	5-1
Marist (2-0)			
3/15/96	Ft. Myers, Fla.	W	8-0
3/16/96	Ft. Myers, Fla.	W	8-3 (6)
Marshall (4-1)			
3/17/97	Knoxville	W	9-2
3/2/97	Knoxville	L	2-3
2/28/98	Knoxville	W	7-2
4/27/05	Knoxville	W	3-0
4/27/05	Knoxville	W	5-1
Maryland (1-1)			
3/29/96	Marietta, Ga.	W	6-3
2/5/00	Tampa, Fla.	L	0-4
Massachusetts (2-0)			
3/12/06	Clearwater, Fla.	W	20-0 (5)
2/20/09	Cathedral City, Calif.	W	6-1
Memphis (1-0)			
4/10/07	Knoxville	W	4-1
Mercer (1-1)			
3/30/96	Marietta, Ga.	L	3-5
2/19/05	Statesboro, Ga.	W	12-0 (5)
Miami (Ohio) (4-0)			
2/21/97	Tampa, Fla.	W	1-0
2/22/97	Tampa, Fla.	W	3-0
2/19/99	Tampa, Fla.	W	8-0 (5)
5/20/05	Knoxville	W	9-0 (5)
Michigan (3-3)			
3/23/96	Knoxville	L	0-4
6/5/05	Oklahoma City, Okla.	W	2-0 (11)
6/6/05	Oklahoma City, Okla.	L	2-3
5/27/06	Knoxville	W	5-3
5/28/06	Knoxville	L	1-5
5/28/06	Knoxville	W	1-0



Imposing pitcher Buffy Walker delivered the Lady Vols' first no-hitter in a 2-0 conquest of Cleveland State at Tyson Park on March 24, 1996. As a sophomore, she earned All-SEC and All-South Region kudos after compiling a 21-9 record and a 0.71 ERA in '97.

Date	Site	W/L	Score
Michigan State (1-0)			
2/24/07	Cathedral City, Calif.	W	3-0
Middle Tennessee (15-1)			
4/10/96	Murfreesboro, Tenn.	W	9-0 (6)
4/10/96	Murfreesboro, Tenn.	W	9-1 (5)
4/27/96	Knoxville	W	10-6 (6)
4/28/96	Knoxville	W	9-1 (5)
3/1/97	Knoxville	W	23-0 (5)
3/2/97	Knoxville	W	17-1 (5)
3/8/97	Murfreesboro, Tenn.	W	5-0
3/8/97	Murfreesboro, Tenn.	W	10-3
4/14/98	Murfreesboro, Tenn.	W	6-5 (8)
4/14/98	Murfreesboro, Tenn.	W	7-3
3/23/99	Knoxville	W	4-2
3/23/99	Knoxville	W	7-0
2/25/00	Statesboro, Ga.	W	4-1
3/22/00	Murfreesboro, Tenn.	W	5-2
3/22/00	Murfreesboro, Tenn.	L	1-2
3/18/09	Knoxville	W	6-5
Minnesota (0-1)			
2/17/02	Raleigh, N.C.	L	1-2
Mississippi (28-7)			
4/12/97	Knoxville	W	6-1
4/12/97	Knoxville	W	11-3 (5)
2/20/98	Monroe, La.	W	8-0
4/10/98	Oxford, Miss.	W	7-4
4/10/98	Oxford, Miss.	W	10-0 (5)
4/16/99	Knoxville	W	15-5 (5)
4/16/99	Knoxville	W	4-1
4/15/00	Oxford, Miss.	L	1-4
4/15/00	Oxford, Miss.	W	1-0
3/10/01	Oxford, Miss.	W	3-1
3/10/01	Oxford, Miss.	W	4-2
3/11/01	Oxford, Miss.	L	0-4 (10)
3/9/02	Knoxville	W	7-4
3/10/02	Knoxville	W	5-1
3/10/02	Knoxville	W	9-0 (6)
5/3/03	Oxford, Miss.	L	6-7
5/3/03	Oxford, Miss.	W	12-2
5/4/03	Oxford, Miss.	W	7-2
5/1/04	Knoxville	W	8-0 (5)
5/1/04	Knoxville	W	4-0
4/30/05	Oxford, Miss.	W	4-0
4/30/05	Oxford, Miss.	W	3-1
5/1/05	Oxford, Miss.	W	9-0 (5)
4/15/06	Knoxville	W	4-0
4/15/06	Knoxville	W	9-3
4/16/06	Knoxville	W	3-1
3/14/07	Oxford, Miss.	W	1-0
3/14/07	Oxford, Miss.	L	4-5
5/10/07	Auburn, Ala.	W	6-0
2/17/08	Tampa, Fla.	W	2-0
4/16/08	Knoxville	L	0-1
4/16/08	Knoxville	W	6-2
4/18/09	Oxford, Miss.	W	5-2
4/18/09	Oxford, Miss.	L	1-4
4/19/09	Oxford, Miss.	L	6-7

Date	Site	W/L	Score
Mississippi State (23-13)			
4/13/97	Knoxville	L	4-5 (8)
4/13/97	Knoxville	W	11-0 (5)
4/11/98	Starkville, Miss.	L	0-3
4/11/98	Starkville, Miss.	W	3-2
4/18/99	Knoxville	W	9-1 (6)
4/18/99	Knoxville	W	11-7
5/14/99	Columbus, Ga.	W	4-2
4/14/00	Starkville, Miss.	L	1-6
4/14/00	Starkville, Miss.	L	1-3
3/31/01	Knoxville	L	4-13
3/31/01	Knoxville	L	1-3
4/1/01	Knoxville	L	1-7
3/29/02	Starkville, Miss.	W	2-0
3/29/02	Starkville, Miss.	L	1-8
3/22/03	Knoxville	W	8-0 (5)
3/22/03	Knoxville	L	7-11
3/23/03	Knoxville	W	16-2 (5)
3/20/04	Starkville, Miss.	W	10-1
3/20/04	Starkville, Miss.	W	6-3
3/21/04	Starkville, Miss.	W	5-3 (8)
5/13/04	Tuscaloosa, Ala.	L	2-8
3/19/05	Knoxville	W	1-0
3/19/05	Knoxville	W	8-4
3/20/05	Knoxville	W	3-1
5/14/05	Gainesville, Fla.	W	3-0
4/22/06	Starkville, Miss.	W	2-1
4/22/06	Starkville, Miss.	W	3-1
4/23/06	Starkville, Miss.	W	10-0 (5)
3/17/07	Knoxville	W	3-0
3/17/07	Knoxville	W	2-1
3/18/07	Knoxville	W	5-1
4/26/08	Starkville, Miss.	L	1-2
4/26/08	Starkville, Miss.	W	8-6
3/28/09	Knoxville	L	4-5
3/28/09	Knoxville	W	8-0 (5)
3/29/09	Knoxville	L	6-10
UMKC (0-1)			
2/7/03	St. Augustine, Fla.	L	1-5
Missouri State (3-1)			
3/21/96	Knoxville	L	3-13
3/21/96	Knoxville	W	9-1
3/23/96	Knoxville	W	6-2
2/14/04	Las Cruces, N.M.	W	8-0 (5)
Morehead State (4-0)			
3/22/96	Knoxville	W	9-7 (5)
4/18/97	Knoxville	W	8-0
3/2/02	Charlottesville, Va.	W	3-0
3/5/05	Summerville, S.C.	W	8-0 (6)
Nebraska (3-0)			
2/12/05	Las Vegas, Nev.	W	5-0
3/2/08	Columbus, Ga.	W	9-0 (6)
5/16/09	Knoxville	W	5-2
New Mexico State (2-0)			
2/14/04	Las Cruces, N.M.	W	16-3
2/15/04	Las Cruces, N.M.	W	7-1
Niagara (1-0)			
3/16/96	Ft. Myers, Fla.	W	11-0
Nicholls State (0-2)			
4/6/96	Birmingham, Ala.	L	0-2
4/7/96	Birmingham, Ala.	L	2-4
North Carolina (3-1)			
2/17/01	Raleigh, N.C.	L	0-13 (6)
2/18/01	Raleigh, N.C.	W	1-0
2/10/07	Chapel Hill, N.C.	W	2-1 (8)
5/19/07	Knoxville	W	2-0
North Carolina A&T (4-0)			
4/12/96	Knoxville	W	8-0
4/12/96	Knoxville	W	14-2 (5)
4/13/96	Knoxville	W	19-2 (5)
3/5/05	Summerville, S.C.	W	19-0 (5)
North Carolina State (1-0)			
3/9/06	Clearwater, Fla.	W	9-0
UNC Greensboro (2-0)			
4/18/97	Knoxville	W	9-1 (6)
4/20/97	Knoxville	W	15-1 (5)
UNC Wilmington (1-0)			
2/15/02	Raleigh, N.C.	W	12-0 (5)
Northern Colorado (2-0)			
3/4/05	Summerville, S.C.	W	12-0 (6)
2/5/09	St. George, Utah	W	10-0 (5)
North Florida (1-0)			
2/13/09	Orlando, Fla.	W	3-0
Northwestern (4-5)			
3/17/98	Knoxville	L	1-3
2/5/00	Tampa, Fla.	W	7-6
2/2/02	Tampa, Fla.	W	3-2 (8)
2/2/02	Tampa, Fla.	L	2-5
3/4/06	Fullerton, Calif.	W	3-2
6/2/06	Oklahoma City, Okla.	L	0-2
6/3/07	Oklahoma City, Okla.	W	3-0
3/7/09	Oklahoma City, Okla.	L	3-7
3/8/09	Oklahoma City, Okla.	L	3-11 (6)
Northwestern State (La.) (2-1)			
3/17/96	Lafayette, La.	W	11-3
3/2/96	Tucson, Ariz.	W	8-0
3/3/96	Tucson, Ariz.	L	0-2
Notre Dame (0-3)			
2/20/99	Tampa, Fla.	L	0-5
3/4/00	Bristol, Tenn.	L	0-4
2/27/05	Cathedral City, Calif.	L	2-5
Oakland (1-0)			
3/2/07	Chattanooga, Tenn.	W	7-0

SCORES TEAM-BY-TEAM

Date	Site	W/L	Score
Ohio			
3/17/97	Knoxville	W	8-0 (6)
Oklahoma			
3/6/09	Norman, Okla.	W	4-1
3/7/09	Oklahoma City, Okla.	W	6-5 (8)
Oklahoma State			
2/24/07	Cathedral City, Calif.	W	8-0 (5)
Oregon			
2/14/98	Phoenix, Ariz.	L	2-4
2/17/06	Las Vegas, Nev.	W	1-0
2/9/08	Cathedral City, Calif.	W	5-0
Oregon State			
2/10/01	Corpus Christi, Texas	L	0-6
2/11/01	Corpus Christi, Texas	L	0-3
2/7/04	Honolulu, Hawaii	L	0-2
2/8/04	Honolulu, Hawaii	W	2-0
5/21/04	Ann Arbor, Mich.	L	0-4
2/25/05	Cathedral City, Calif.	W	1-0
2/10/08	Cathedral City, Calif.	W	8-1
2/21/09	Cathedral City, Calif.	W	4-0
Pacific			
2/25/01	Stockton, Calif.	L	0-5
2/25/01	Stockton, Calif.	L	1-7
2/25/05	Cathedral City, Calif.	W	14-0 (5)
Penn State			
2/10/07	Chapel Hill, N.C.	W	9-1 (5)
Pittsburgh			
3/2/01	Statesboro, Ga.	W	5-2
Princeton			
3/20/03	Knoxville	L	0-6
3/20/03	Knoxville	W	11-5
Providence			
3/4/05	Summerville, S.C.	L	0-1
Purdue			
3/7/96	Knoxville	W	10-7
3/10/96	Knoxville	L	4-5 (6)
2/18/06	Las Vegas, Nev.	W	12-3 (5)
Radford			
4/20/00	Knoxville	W	10-1 (5)
4/20/00	Knoxville	W	13-5 (6)
4/21/00	Knoxville	W	10-2 (5)
4/23/00	Knoxville	W	4-3
4/21/04	Bristol, Tenn.	W	11-2 (5)
Rhode Island			
2/16/01	Raleigh, N.C.	W	12-0 (5)
Rider			
3/1/02	Charlottesville, Va.	W	10-0 (5)
Sacramento State			
2/18/00	San Diego, Calif.	W	4-2
2/17/07	Las Vegas, Nev.	W	9-2
Saint Louis			
4/26/96	Knoxville	W	12-2 (5)
4/26/96	Knoxville	W	4-0
4/27/96	Knoxville	W	12-5 (6)
4/28/96	Knoxville	W	4-0
Saint Mary's			
2/22/01	Moraga, Calif.	L	0-1
2/22/01	Moraga, Calif.	W	2-0
2/5/04	Honolulu, Hawaii	W	8-0 (6)
Samford			
4/4/96	Birmingham, Ala.	W	2-0
4/4/96	Birmingham, Ala.	W	15-3 (6)
4/6/96	Birmingham, Ala.	W	10-2
4/7/96	Birmingham, Ala.	W	8-3
4/16/96	Knoxville	W	15-2 (5)
4/16/96	Knoxville	W	18-7 (5)
4/22/00	Knoxville	L	2-10 (6)
4/23/00	Knoxville	L	2-3
4/28/02	Knoxville	W	5-3
4/28/02	Knoxville	W	1-0
Sam Houston State			
2/15/97	Arlington, Texas	W	11-1
San Jose State			
1/31/03	Berkeley, Calif.	L	1-3
2/1/03	Berkeley, Calif.	W	5-3
2/13/04	Las Cruces, N.M.	W	9-3
2/7/09	St. George, Utah	W	16-0 (5)
Santa Clara			
2/21/01	Santa Clara, Calif.	L	0-1 (8)
2/21/01	Santa Clara, Calif.	L	0-1
Seton Hall			
3/15/96	Ft. Myers, Fla.	W	7-3
3/16/96	Ft. Myers, Fla.	W	3-1
South Carolina			
4/5/97	Columbia, S.C.	L	0-1
4/5/97	Columbia, S.C.	L	0-1 (10)
4/6/97	Columbia, S.C.	W	6-1
4/6/97	Columbia, S.C.	L	0-1
4/4/98	Knoxville	L	2-3
4/4/98	Knoxville	W	2-1
4/5/98	Knoxville	L	2-6
4/5/98	Knoxville	W	3-2
4/9/99	Columbia, S.C.	L	1-2
4/9/99	Columbia, S.C.	W	5-4
4/10/99	Columbia, S.C.	W	8-0 (5)
4/10/99	Columbia, S.C.	W	4-1
3/31/00	Knoxville	L	2-7
4/1/00	Knoxville	L	2-4
4/1/00	Knoxville	W	16-4 (5)
4/3/01	Columbia, S.C.	L	0-1 (8)
4/3/01	Columbia, S.C.	L	0-4
4/4/01	Columbia, S.C.	L	0-1 (8)
4/2/02	Knoxville	L	4-5
4/2/02	Knoxville	L	2-8 (9)

Date	Site	W/L	Score
4/3/02	Knoxville	L	3-4
4/1/03	Columbia, S.C.	L	1-9 (5)
4/1/03	Columbia, S.C.	W	2-0 (8)
4/2/03	Columbia, S.C.	W	1-0
3/30/04	Knoxville	W	1-0
3/30/04	Knoxville	W	3-2
3/31/04	Knoxville	W	5-1
3/15/05	Columbia, S.C.	W	9-1 (6)
3/15/05	Columbia, S.C.	W	12-0 (5)
4/18/06	Knoxville	W	7-0
4/18/06	Knoxville	W	5-3
4/19/06	Knoxville	W	3-0
3/21/07	Knoxville	W	2-0
3/21/07	Knoxville	W	1-0
3/19/08	Columbia, S.C.	W	2-0 (9)
3/15/09	Knoxville	W	8-1
3/15/09	Knoxville	W	9-2
Southern Illinois			
2/20/98	Monroe, La.	L	6-7
Southern Mississippi			
4/24/99	Knoxville	L	1-4
4/25/99	Knoxville	W	7-5
Stanford			
3/24/97	Cypress, Calif.	L	1-4
3/24/97	Cypress, Calif.	L	0-8 (5)
3/19/00	San Diego, Calif.	L	0-9 (5)
5/27/05	Palo Alto, Calif.	W	2-0
5/28/05	Palo Alto, Calif.	W	6-0
Stephen F. Austin			
4/6/01	Knoxville	W	8-6
4/7/01	Knoxville	W	5-4
Stetson			
3/26/98	DeLand, Fla.	W	5-0
3/26/98	DeLand, Fla.	W	6-0
2/8/02	St. Augustine, Fla.	W	2-0
2/10/02	St. Augustine, Fla.	W	2-0
2/7/03	St. Augustine, Fla.	W	2-1
Syracuse			
2/22/03	Las Vegas, Nev.	L	0-3
2/23/03	Las Vegas, Nev.	W	4-2
Temple			
3/10/06	Clearwater, Fla.	W	14-0 (5)
Tennessee-Martin			
4/17/98	Knoxville	W	8-0
Tennessee State			
4/23/96	Knoxville	W	16-0 (5)
4/23/96	Knoxville	W	10-0 (5)
2/19/02	Nashville, Tenn.	W	13-0 (5)
2/19/02	Nashville, Tenn.	W	9-1 (5)
3/6/02	Knoxville	W	22-0 (5)
3/6/02	Knoxville	W	8-0 (6)
3/12/08	Knoxville	W	9-1 (5)
3/12/08	Knoxville	W	4-1
Tennessee Tech			
4/14/96	Knoxville	W	9-2 (6)
4/26/00	Cookeville, Tenn.	W	4-0
4/26/00	Cookeville, Tenn.	W	4-1
5/6/00	Knoxville	W	3-2
5/6/00	Knoxville	W	7-3
3/27/04	Knoxville	W	2-0
3/28/04	Knoxville	W	2-0
4/5/05	Cookeville, Tenn.	W	1-0
4/5/05	Cookeville, Tenn.	W	3-0
3/12/06	Clearwater, Fla.	W	8-0 (6)
5/19/06	Knoxville	W	6-4
3/3/07	Chattanooga, Tenn.	W	4-0
4/3/07	Knoxville	W	12-0 (5)
3/5/08	Knoxville	W	1-0
Texas			
2/14/98	Phoenix, Ariz.	L	2-3
Texas A&M			
2/16/97	Arlington, Texas	W	5-0
5/31/07	Oklahoma City, Okla.	W	2-0
Texas A&M-Corpus Christi			
2/9/01	Corpus Christi, Texas	W	7-1
2/11/01	Corpus Christi, Texas	W	7-2
Texas-Arlington			
2/14/97	Arlington, Texas	W	2-1 (9)
2/13/09	Orlando, Fla.	W	6-1
Texas-San Antonio			
2/24/96	Lafayette, La.	W	2-1
Texas State			
2/15/97	Arlington, Texas	W	6-3
2/9/01	Corpus Christi, Texas	L	3-4
2/10/01	Corpus Christi, Texas	L	0-2
Texas Tech			
2/15/97	Arlington, Texas	W	3-0
3/4/06	Fullerton, Calif.	W	4-0
Toledo			
3/3/07	Chattanooga, Tenn.	W	9-1 (6)
Troy			
4/5/96	Birmingham, Ala.	W	3-1
Tulsa			
2/21/98	Monroe, La.	L	2-5
UAB			
2/6/04	Honolulu, Hawaii	W	9-1 (5)
UC Davis			
3/3/06	Fullerton, Calif.	W	7-0
2/18/07	Las Vegas, Nev.	W	10-0 (5)
2/8/08	Cathedral City, Calif.	W	5-2
UCF			
2/9/02	St. Augustine, Fla.	L	2-4 (8)
2/4/05	Clearwater, Fla.	W	4-0
2/14/09	Orlando, Fla.	W	1-0 (8)

Date	Site	W/L	Score
UCLA			(3-5)
3/6/98	Fresno, Calif.	W	3-2 (8)
2/4/00	Tampa, Fla.	L	0-10 (5)
2/6/00	Tampa, Fla.	L	0-6
2/19/00	San Diego, Calif.	L	1-12 (5)
2/20/04	Cathedral City, Calif.	L	0-3
6/3/05	Oklahoma City, Okla.	L	1-3
6/1/06	Oklahoma City, Okla.	W	4-3
2/23/07	Cathedral City, Calif.	W	6-1
UNLV			(1-0)
2/21/03	Las Vegas, Nev.	W	3-0
USF			(7-8-1)
2/22/97	Tampa, Fla.	L	0-7
2/23/97	Tampa, Fla.	L	0-2
4/19/97	Knoxville	L	2-3
4/20/97	Knoxville	W	3-2
3/25/98	Tampa, Fla.	L	0-6
3/25/98	Tampa, Fla.	L	0-8 (5)
2/21/99	Tampa, Fla.	L	0-3
2/27/99	Tucson, Ariz.	W	1-0
2/27/99	Tucson, Ariz.	W	10-7
4/23/99	Knoxville	W	9-8 (8)
4/25/99	Knoxville	L	2-5
2/4/00	Tampa, Fla.	W	5-4
2/1/02	Tampa, Fla.	W	4-3
2/3/02	Tampa, Fla.	T	4-4 (8)
3/1/06	Clearwater, Fla.	W	8-0 (6)
2/17/08	Tampa, Fla.	L	1-4
Utah			(1-1)
2/13/98	Phoenix, Ariz.	L	3-6 (8)
2/21/04	Cathedral City, Calif.	W	4-1
Utah State			(2-0)
2/8/08	Cathedral City, Calif.	W	8-0 (5)
2/6/09	St. George, Utah	W	11-3 (6)
UTEP			(2-0)
3/26/04	Knoxville	W	5-0
4/1/09	Knoxville	W	3-2
Villanova			(3-0)
3/15/96	Ft. Myers, Fla.	W	6-5
3/6/05	Summerville, S.C.	W	4-0
2/15/09	Orlando, Fla.	W	9-4
Virginia			(6-2)
2/18/01	Raleigh, N.C.	W	4-1
4/6/01	Knoxville	L	1-2
4/8/01	Knoxville	W	3-1
2/17/02	Raleigh, N.C.	W	3-1
3/2/02	Charlottesville, Va.	L	0-2
3/24/05	Charlottesville, Va.	W	10-0
2/22/08	Knoxville	W	8-0 (5)
2/24/08	Knoxville	W	5-1
Virginia Tech			(7-7)
4/30/97	Bristol, Tenn.	W	17-0 (5)
4/30/97	Bristol, Tenn.	W	12-2 (5)
4/15/98	Bristol, Tenn.	W	8-0 (6)
4/15/98	Bristol, Tenn.	W	11-0
4/14/99	Bristol, Tenn.	L	1-3
3/5/00	Bristol, Tenn.	L	0-1
4/18/01	Bristol, Tenn.	L	2-4
4/17/02	Bristol, Tenn.	L	0-6
4/23/03	Bristol, Tenn.	L	0-1
4/21/04	Bristol, Tenn.	W	1-0 (9)
5/20/06	Knoxville	W	9-1 (5)
5/17/08	Knoxville	L	0-4
5/18/08	Knoxville	W	7-1
5/18/08	Knoxville	L	2-4
Wagner			(1-0)
2/23/08	Knoxville	W	14-0 (5)
Washington			(2-2)
2/15/98	Phoenix, Ariz.	W	2-1
5/21/99	Seattle, Wash.	L	1-12 (5)
2/13/05	Las Vegas, Nev.	W	2-1
2/6/09	St. George, Utah	L	1-2
Western Carolina			(2-0)
4/9/08	Knoxville	W	11-0 (5)
4/9/08	Knoxville	W	11-3 (5)
Western Kentucky			(5-0)
4/21/00	Knoxville	W	3-1
4/22/00	Knoxville	W	9-3
3/28/03	Knoxville	W	8-0 (5)
3/28/07	Knoxville	W	6-0
3/28/07	Knoxville	W	2-0
Wingate (N.C.)			(2-0)
4/2/96	Knoxville	W	10-0 (5)
4/2/96	Knoxville	W	18-2 (5)
Winthrop			(3-0)
4/13/96	Knoxville	W	3-2
5/20/07	Knoxville	W	7-0
5/16/08	Knoxville	W	3-0
Wisconsin-Green Bay			(1-0)
2/27/98	Knoxville	W	5-0
Wright State			(5-0)
3/9/96	Knoxville	W	8-3 (5)
3/1/98	Knoxville	W	4-3
3/7/99	Richmond, Ky.	W	14-2 (5)
3/12/99	Knoxville	W	12-6 (5)
3/14/99	Knoxville	W	12-4 (6)
Youngstown State			(1-0)
2/28/98	Knoxville	W	17-0

YEAR-BY-YEAR RESULTS

'96

Head Coach: Jim Beitia
Overall Record: 54-14

Date	Opponent	W/L	Score
2/23	vs. Baylor	L	0-1
2/24	vs. Baylor*	W	5-4
2/24	at #4 UL-Lafayette*	L	3-7
2/24	vs. Texas-San Antonio*	W	2-1
2/25	vs. Baylor*	W	9-8 (8)
2/25	at #4 UL-Lafayette*	L	0-11 (5)
3/1	vs. Northwestern State (La.) <	W	11-3
3/1	at #2 Arizona<	L	3-12
3/2	vs. Northwestern State (La.) <	W	8-0
3/2	at #2 Arizona<	L	3-6
3/3	vs. Northwestern State (La.) <	L	0-2
3/7	Purdue&	W	10-7
3/9	Akron&	W	7-6 (5)
3/9	Wright State&	W	8-3 (5)
3/10	Purdue&	L	4-5 (6)
3/10	Eastern Kentucky&	W	2-1
3/15	vs. Marist*	W	8-0
3/15	vs. Villanova%	W	6-5
3/15	vs. Seton Hall%	W	7-3
3/16	vs. Marist*	W	8-3 (6)
3/16	vs. Niagara%	W	11-0 (5)
3/16	vs. Seton Hall%	W	3-1
3/18	vs. LeMoyne (N.Y.)%	W	30-0 (5)
3/18	vs. Dartmouth%	W	13-1 (5)
3/21	Southwest Missouri State	L	3-13
3/21	Southwest Missouri State	W	9-1
3/22	Morehead State^	W	9-7 (5)
3/23	Southwest Missouri State^	W	6-2 (5)
3/23	Indiana State^	L	0-1 (6)
3/23	#10 Michigan^	L	0-4
3/24	Cleveland State^	W	2-0 (6)
3/24	Austin Peay^	W	5-1
3/27	at Eastern Kentucky	W	4-2
3/27	at Eastern Kentucky	W	9-0 (5)
3/29	vs. Maine@	W	5-1
3/29	vs. Maryland@	W	6-3
3/30	vs. Mercer@	L	3-5
4/2	Wingate (N.C.)	W	10-0 (5)
4/2	Wingate (N.C.)	W	18-2 (5)
4/4	at Samford	W	2-0
4/4	at Samford	W	15-3 (6)
4/5	vs. Troy State!	W	3-1
4/5	vs. Florida Atlantic!	W	9-0 (5)
4/6	vs. Georgia Tech!	L	4-5
4/6	vs. Nicholls State!	L	0-2
4/6	at Samford!	W	10-2
4/7	at Samford!	W	8-3
4/7	vs. Georgia Tech!	W	5-0
4/7	vs. Nicholls State!	L	2-4
4/10	at Middle Tennessee	W	9-0 (6)
4/10	at Middle Tennessee	W	9-1 (5)
4/12	North Carolina A&T	W	8-0
4/12	North Carolina A&T	W	14-2 (5)
4/13	North Carolina A&T\$	W	19-2 (5)
4/13	Winthrop\$	W	3-2 (6)
4/14	Tennessee Tech\$	W	9-2 (6)
4/16	Samford	W	15-2 (5)
4/16	Samford	W	18-7 (5)
4/19	vs. Georgia Southern>	W	8-2
4/23	Tennessee State	W	16-0 (5)
4/23	Tennessee State	W	10-0 (5)
4/26	Saint Louis	W	12-2 (5)
4/26	Saint Louis	W	4-0
4/27	Saint Louis+	W	12-5 (6)
4/27	Coastal Carolina+	W	23-0 (5)
4/27	Middle Tennessee+	W	10-6 (6)
4/28	Saint Louis+	W	4-0
4/28	Middle Tennessee+	W	9-1 (5)

* 10th Annual Louisiana Classics, Lafayette, La.
< Wildcat Classic, Tucson, Ariz.
& Lady Vol Spring Invitational, Knoxville, Tenn.
^ Gene Cusic Pepsi Collegiate Classic, Ft. Myers, Fla.
^ Tennessee Tour. of Champions, Knoxville, Tenn.
@ Holiday Inn Buzz Midtown North Classic, Marietta, Ga.
! Samford Spring Invitational, Birmingham, Ala.
\$ Great Smoky Softball Challenge, Knoxville, Tenn.
> Frost Cutlery Collegiate Classic, Chattanooga, Tenn.
+ Lady Vol Classic, Knoxville, Tenn.

'97

Head Coach: Jim Beitia
Overall Record: 45-22
SEC Record: 20-7, 2nd in Eastern Division
Postseason: SEC Tournament

Date	Opponent	W/L	Score
2/14	vs. Texas-Arlington	W	2-1 (9)
2/15	vs. Sam Houston State%	W	11-1 (6)
2/15	vs. Texas Tech%	W	3-0
2/15	vs. Texas State%	W	6-3
2/16	vs. Texas A&M%	W	5-0
2/16	vs. Baylor%	L	3-5
2/21	vs. Miami (Ohio)&	W	1-0
2/21	vs. Florida Atlantic&	W	5-0
2/22	vs. Miami (Ohio)&	W	3-0
2/22	at #16 South Florida&	L	0-7
2/23	vs. Florida Atlantic&	W	5-0
2/23	at #16 South Florida&	L	0-2
3/1	Marshall!	W	9-2
3/1	Middle Tennessee!	W	23-0 (5)
3/1	Ohio!	W	8-0 (6)
3/2	Middle Tennessee!	W	17-1 (5)
3/2	Marshall!	L	2-3
3/8	at Middle Tennessee	W	5-0
3/8	at Middle Tennessee	W	10-3
3/11	Florida*	W	1-0
3/11	Florida*	L	2-3
3/12	Florida*	W	3-2
3/12	Florida*	L	5-6
3/15	at Georgia*	W	7-0
3/15	at Georgia*	W	4-0
3/16	at Georgia*	W	11-2 (5)
3/16	at Georgia*	W	3-1
3/21	at Auburn*	W	6-2
3/21	at Auburn*	W	8-2
3/22	at Alabama*	W	11-1 (5)
3/22	at Alabama*	W	6-3
3/24	vs. Stanford	L	1-4
3/24	vs. Stanford	L	0-8 (5)
3/25	at Loyola Marymount	L	1-2
3/25	at Loyola Marymount	L	1-2
3/26	at #10 Long Beach State	L	0-2
3/26	at #10 Long Beach State	W	1-0
3/27	at Cal State Fullerton	L	4-8
3/27	at Cal State Fullerton	L	8-11
3/29	at Cal State Northridge	W	4-0
3/29	at Cal State Northridge	L	5-6
4/5	at #4 South Carolina*	L	0-1
4/5	at #4 South Carolina*	L	0-1 (10)
4/6	at #4 South Carolina*	W	6-1
4/6	at #4 South Carolina*	L	0-1
4/12	Mississippi*	W	6-1
4/12	Mississippi*	W	11-3 (5)
4/13	Mississippi State*	L	4-5 (8)
4/13	Mississippi State*	W	11-0 (5)
4/18	UNC Greensboro\$	W	9-1 (6)
4/18	Morehead State\$	W	8-0 (5)
4/19	Eastern Kentucky\$	W	1-0
4/19	#14 South Florida\$	L	2-3
4/19	Jacksonville State\$	W	4-2
4/20	UNC Greensboro\$	W	15-1 (5)
4/20	#14 South Florida\$	W	3-2
4/25	LSU*	W	6-2
4/25	LSU*	L	2-3
4/27	Arkansas*	W	8-0 (5)
4/27	Arkansas*	W	9-2
4/30	vs. Virginia Tech^	W	17-0 (5)
4/30	vs. Virginia Tech^	W	12-2 (5)
5/2	Kentucky*	W	3-1
5/3	Kentucky*	W	8-0 (6)
5/3	Kentucky*	W	9-4
5/9	vs. Auburn+	L	0-2
5/10	vs. Florida+	L	1-2 (8)

* Southeastern Conference game
% 4th Annual Pepsi/Texas-Arlington Classic, Arlington, Texas
& Gladstone's Classic, Tampa, Fla.
! Lady Vol Spring Invitational, Knoxville, Tenn.
\$ Lady Vol Classic, Knoxville, Tenn.
^ State-Line Classic, Bristol, Tenn.
+ Southeastern Conference Tournament, Columbus, Ga.

'98

Head Coach: Jim Beitia
Overall Record: 37-31
SEC Record: 13-15, 3rd in Eastern Division
Postseason: SEC Tournament

Date	Opponent	W/L	Score
2/12	at #23 Arizona State	L	2-7
2/13	vs. #18 Utah!	L	3-6 (8)
2/13	vs. #1 Arizona!	L	0-7
2/14	vs. Texas!	L	2-3
2/14	vs. Oregon!	L	2-4
2/15	vs. #3 Washington!	W	2-1
2/15	vs. Detroit Mercy!	W	10-2
2/20	vs. Southern Illinois@	L	6-7 (10)
2/20	vs. Centenary@	W	3-2 (9)
2/20	vs. Mississippi@	W	8-0
2/21	vs. UL-Monroe@	L	5-8
2/21	vs. Tulsa@	L	2-5
2/21	vs. Louisiana Tech@	L	2-4
2/27	Wisconsin-Green Bay\$	W	5-0
2/28	Marshall\$	W	7-2
2/28	Youngstown State\$	W	17-0 (5)
3/1	Wright State\$	W	4-3
3/1	Northwestern\$	L	1-3
3/6	vs. #22 Kansas%	W	2-0
3/6	vs. UCLA%	W	3-2 (8)
3/7	vs. Indiana%	W	4-2
3/7	at #5 Fresno State%	L	5-11
3/13	Georgia*	W	5-3
3/13	Georgia*	L	4-5 (8)
3/14	Georgia*	L	1-3 (8)
3/14	Georgia*	W	4-1
3/21	Auburn*	W	6-3
3/21	Auburn*	L	2-3
3/22	Alabama*	L	1-6
3/22	Alabama*	W	8-7
3/25	at #9 South Florida	L	0-6
3/25	at #9 South Florida	L	0-8 (5)
3/26	at Stetson	W	5-0
3/26	at Stetson	W	6-0
3/27	at Florida*	L	0-1 (10)
3/27	at Florida*	L	5-9
3/28	at Florida*	L	0-7
3/28	at Florida*	L	3-5
4/4	South Carolina*	L	2-3
4/4	South Carolina*	W	2-1
4/5	South Carolina*	L	2-6
4/5	South Carolina*	W	3-2
4/7	at Belmont	W	10-0
4/7	at Belmont	W	6-1
4/10	at Mississippi*	W	7-4
4/10	at Mississippi*	W	10-0 (5)
4/11	at Mississippi State*	L	0-3
4/11	at Mississippi State*	W	3-2
4/14	at Middle Tennessee	W	6-5 (8)
4/14	at Middle Tennessee	W	7-3
4/15	vs. Virginia Tech^	W	8-0 (6)
4/15	vs. Virginia Tech^	W	11-0
4/17	Tennessee-Martin&	W	8-0 (6)
4/18	Furman&	W	8-2 (6)
4/20	at Chattanooga	W	3-1 (8)
4/23	at UL-Lafayette	L	1-9 (5)
4/23	at UL-Lafayette	W	12-7
4/24	at #10 LSU*	L	0-8 (5)
4/24	at #10 LSU*	L	1-10 (6)
4/26	at Arkansas*	L	3-5
4/26	at Arkansas*	L	0-2
5/1	at Kentucky*	W	6-1
5/1	at Kentucky*	W	11-1 (5)
5/2	at Kentucky*	W	5-3
5/2	at Kentucky*	W	11-2 (5)
5/8	vs. Alabama+	L	1-2
5/8	vs. Arkansas+	W	2-1
5/9	vs. #12 LSU+	L	1-8

* Southeastern Conference game
! Coca-Cola Classic, Phoenix, Ariz.
@ Mardi Gras Classic, Monroe, La.
\$ Lady Vol Spring Invitational, Knoxville, Tenn.
% Fresno State Classic, Fresno, Calif.
^ State-Line Classic, Bristol, Tenn.
& Toyota Lady Vol Classic, Knoxville, Tenn.
+ Southeastern Conference Tournament, Columbus, Ga.

YEAR-BY-YEAR RESULTS

'99

Head Coach: Jim Beitia
Overall Record: 44-27
SEC Record: 17-11
Eastern Division Co-Champions
Postseason: SEC Tournament
NCAA Regional No. 3

Date	Opponent	W/L	Score
2/19	vs. Miami (Ohio)!	W	8-0 (5)
2/19	vs. Kansas!	L	1-3
2/20	vs. Georgia Tech!	W	13-8
2/20	vs. Notre Dame!	L	0-5
2/21	at #6 South Florida!	L	0-3
2/26	vs. #17 Hawaii@	W	5-2
2/26	at #2 Arizona@	L	5-6
2/27	vs. #6 South Florida@	W	1-0
2/27	vs. #6 South Florida@	W	10-7
2/28	at #2 Arizona@	L	1-3
3/6	vs. Kent State#	L	4-5
3/7	vs. Wright State#	W	14-2 (5)
3/7	at Eastern Kentucky#	W	10-2 (6)
3/7	vs. Kent State#	L	0-1
3/12	Wright State\$	W	12-6 (5)
3/12	Belmont\$	W	12-1 (5)
3/14	Wright State\$	W	12-4 (6)
3/14	Indiana\$	W	7-1 (6)
3/15	Indiana	W	3-0
3/15	Indiana	W	4-1
3/16	Belmont	W	17-0 (5)
3/16	Belmont	W	8-0 (5)
3/19	at Georgia*	L	2-3
3/19	at Georgia*	L	2-3
3/20	at Georgia*	L	4-5
3/20	at Georgia*	L	8-9
3/23	Middle Tennessee	W	4-2
3/23	Middle Tennessee	W	7-0
3/26	at Auburn*	W	7-4
3/26	at Auburn*	L	0-4
3/28	at Alabama*	L	0-4
3/28	at Alabama*	L	2-9
4/2	Florida*	W	8-0 (6)
4/2	Florida*	W	18-1 (5)
4/3	Florida*	L	2-8
4/3	Florida*	W	8-7
4/7	at Chattanooga	W	3-0
4/7	at Chattanooga	L	2-3
4/9	at #9 South Carolina*	L	1-2
4/9	at #9 South Carolina*	W	5-4
4/10	at #9 South Carolina*	W	8-0 (5)
4/10	at #9 South Carolina*	W	4-1
4/14	vs. Virginia Tech^	L	1-3
4/16	Mississippi*	W	15-5 (5)
4/16	Mississippi*	W	4-1
4/18	Mississippi State*	W	9-1 (6)
4/18	Mississippi State*	W	11-7
4/20	Chattanooga	L	2-3
4/20	Chattanooga	W	8-0 (5)
4/23	#21 South Florida&	W	9-8 (8)
4/23	#4 UL-Lafayette&	W	9-8
4/24	#4 UL-Lafayette&	W	1-0
4/24	#15 Southern Mississippi&	L	1-4
4/25	#21 South Florida&	L	2-5
4/25	#15 Southern Mississippi&	W	7-5
4/27	Arkansas*	W	3-0
4/27	Arkansas*	W	9-1 (5)
4/28	at Belmont	W	6-0
4/28	at Belmont	W	6-0
4/30	#7 LSU*	W	3-2
4/30	#7 LSU*	L	0-5
5/8	Kentucky*	W	4-0
5/8	Kentucky*	W	3-2
5/9	Kentucky*	W	7-0
5/9	Kentucky*	L	7-9
5/13	vs. Florida+	W	11-3 (5)
5/14	vs. Mississippi State+	W	4-2
5/15	vs. Arkansas+	L	2-3 (10)
5/16	vs. Arkansas+	L	1-3
5/20	vs. Cal State Fullerton%	L	1-12 (5)
5/21	at #6 Washington%	L	1-12 (5)

* Southeastern Conference game
! Gladstone's Classic, Tampa, Fla.
@ Wildcat Classic, Tucson, Ariz.
Eastern Kentucky Invitational, Richmond, Ky.
\$ Lady Vol Spring Invitational, Knoxville, Tenn.
^ State-Line Classic, Bristol, Tenn.
& Rocky Top Markets Classic, Knoxville, Tenn.
+ Southeastern Conference Tournament, Columbus, Ga.
% NCAA Regional No. 3, Seattle, Wash.

'00

Head Coach: Jim Beitia
Overall Record: 29-34
SEC Record: 5-22, 5th in
Eastern Division

Date	Opponent	W/L	Score
2/4	vs. #1 UCLA!	L	0-10 (5)
2/4	at South Florida!	W	5-4
2/5	vs. Maryland!	L	0-4
2/5	vs. Northwestern!	W	7-6
2/6	vs. #1 UCLA!	L	0-6
2/18	vs. Sacramento State@	W	4-2
2/18	vs. #21 Stanford@	L	0-9 (5)
2/19	vs. #1 UCLA@	L	1-12 (5)
2/19	vs. Cal State Northridge@	W	7-4
2/25	vs. Elon#	W	13-2
2/25	vs. Middle Tennessee#	W	4-1
2/26	at Georgia Southern#	W	2-0
2/26	vs. Coastal Carolina#	W	3-0
3/4	vs. Notre Dame\$	L	0-4
3/4	vs. Kentucky\$	W	7-3
3/5	vs. Virginia Tech\$	L	0-1
3/10	Kansas%	L	5-6
3/10	East Carolina%	W	7-0
3/12	Eastern Kentucky%	W	11-7
3/12	East Carolina%	L	2-3
3/17	Georgia*	L	6-8
3/17	Georgia*	W	6-2
3/18	Georgia*	W	8-1
3/18	Georgia*	L	2-10
3/22	at Middle Tennessee	W	5-2
3/22	at Middle Tennessee	L	1-2
3/24	#14 Alabama*	L	1-2
3/24	#14 Alabama*	L	2-8
3/25	Auburn*	W	8-7 (9)
3/25	Auburn*	L	5-18
3/31	#18 South Carolina*	L	2-7
4/1	#18 South Carolina*	L	2-4
4/1	#18 South Carolina*	W	16-4 (5)
4/7	at Florida*	L	0-2
4/7	at Florida*	L	1-11 (5)
4/8	at Florida*	L	4-9
4/8	at Florida*	L	2-3
4/14	at #20 Mississippi State*	L	1-6
4/14	at #20 Mississippi State*	L	1-3
4/15	at Mississippi*	L	1-4
4/15	at Mississippi*	W	1-0
4/18	Belmont	W	3-0
4/18	Belmont	W	9-3
4/20	Radford	W	10-1 (5)
4/20	Radford	W	13-5 (6)
4/21	Radford&	W	10-2 (5)
4/21	Western Kentucky&	W	3-1
4/22	Western Kentucky&	W	9-3
4/22	Samford&	L	2-10 (6)
4/23	Radford&	W	4-3
4/23	Samford&	L	2-3
4/26	at Tennessee Tech	W	4-0
4/26	at Tennessee Tech	W	4-1
4/28	at Arkansas*	L	1-2
4/28	at Arkansas*	L	3-5
4/30	at #7 LSU*	L	0-4
4/30	at #7 LSU*	L	2-8
5/2	at Kentucky*	L	0-2
5/2	at Kentucky*	L	1-10 (5)
5/3	at Kentucky*	L	2-10 (6)
5/3	at Kentucky*	L	0-4
5/6	Tennessee Tech	W	3-2
5/6	Tennessee Tech	W	7-3

* Southeastern Conference game
! Louisville Slugger Tourney, Tampa, Fla.
@ Campbell/Cartier Classic, San Diego, Calif.
Georgia Southern Reebok Invitational, Statesboro, Ga.
\$ State-Line Classic, Bristol, Tenn.
% Lady Vol Spring Invitational, Knoxville, Tenn.
& Rocky Top Markets Classic, Knoxville, Tenn.

'01

Head Coach: Jim Beitia
Overall Record: 24-35
SEC Record: 9-20, 5th in
Eastern Division

Date	Opponent	W/L	Score
2/2	vs. #3 Arizona!	L	0-8 (5)
2/2	vs. Hawaii!	L	0-5
2/4	vs. Florida Atlantic!	L	0-3
2/9	at Texas A&M-Corpus Christi@	W	7-1
2/9	vs. Texas State@	L	3-4
2/10	vs. Texas State@	L	0-2
2/10	vs. #16 Oregon State@	L	0-6
2/11	vs. #16 Oregon State@	L	0-3
2/11	at Texas A&M-Corpus Christi@	W	7-2
2/16	vs. Illinois#	W	4-0
2/16	vs. Rhode Island#	W	12-0 (5)
2/17	vs. North Carolina#	L	0-13 (6)
2/17	vs. Liberty#	W	2-0
2/18	vs. North Carolina#	W	1-0
2/18	vs. Virginia#	W	4-1
2/21	at Santa Clara	L	0-1 (8)
2/21	at Santa Clara	L	0-1
2/22	at Saint Mary's	L	0-1
2/22	at Saint Mary's	W	2-0
2/25	at Pacific	L	0-5
2/25	at Pacific	L	1-7
3/2	vs. Florida A&M%	W	6-2
3/2	vs. Pittsburgh%	W	5-2
3/10	at Mississippi*	W	3-1
3/10	at Mississippi*	W	4-2
3/11	at Mississippi*	L	0-4 (10)
3/17	at #8 LSU*	L	0-5
3/17	at #8 LSU*	L	1-2 (8)
3/18	at #8 LSU*	L	0-9 (5)
3/21	Kentucky*	W	4-2
3/21	Kentucky*	L	4-7
3/24	#4 Alabama*	L	1-7
3/24	#4 Alabama*	W	6-4
3/25	#4 Alabama*	L	0-11 (5)
3/31	Mississippi State*	L	4-13
3/31	Mississippi State*	L	1-3
4/1	Mississippi State*	L	1-7
4/3	at #19 South Carolina*	L	0-1 (8)
4/3	at #19 South Carolina*	L	0-4
4/4	at #19 South Carolina*	L	0-1 (8)
4/6	Virginia\$	L	1-2
4/6	Stephen F. Austin\$	W	8-6
4/7	Stephen F. Austin\$	W	5-4
4/7	Centenary\$	W	9-2
4/8	Virginia\$	W	3-1
4/8	Centenary\$	W	13-3 (5)
4/14	Arkansas*	W	4-2
4/14	Arkansas*	L	0-3
4/15	Arkansas*	W	4-2
4/18	vs. Virginia Tech^	L	2-4
4/21	at Auburn*	W	7-2
4/21	at Auburn*	L	3-5
4/22	at Auburn*	L	1-12 (5)
4/28	at Florida*	L	0-3
4/28	at Florida*	L	0-7
4/29	at Florida*	W	6-3
5/5	Georgia*	L	2-9
5/5	Georgia*	W	6-3
5/6	Georgia*	L	0-2

* Southeastern Conference game
! Louisville Slugger Tourney, Tampa, Fla.
@ Islander Classic, Corpus Christi, Texas
Triangle Classic, Raleigh, N.C.
% Georgia Southern Eagle Classic, Statesboro, Ga.
\$ Lady Vol Spring Invitational, Knoxville, Tenn.
^ State-Line Classic, Bristol, Tenn.

YEAR-BY-YEAR RESULTS

'02

Co-Head Coaches:
Ralph and Karen Weekly
Overall Record: 35-25-1
SEC Record: 8-17
4th in Eastern Division

Date	Opponent	W/L	Score
2/1	vs. Florida Atlantic!	L	0-1
2/1	at #25 South Florida!	W	4-3
2/2	vs. Northwestern!	W	3-2 (8)
2/2	vs. Northwestern!	L	2-5
2/3	at #25 South Florida!	T	4-4 (8)
2/8	vs. Florida A&M@	W	8-0
2/8	vs. Stetson@	W	2-0
2/9	vs. Central Florida@	L	2-4 (8)
2/9	vs. Bethune-Cookman@	L	2-3
2/10	vs. Stetson@	W	2-0
2/13	at Austin Peay	W	9-0 (6)
2/13	at Austin Peay	W	4-0 (5)
2/15	vs. Long Island#	W	2-1
2/15	vs. UNC Wilmington#	W	12-0 (5)
2/16	vs. East Carolina#	W	8-1
2/17	at Minnesota#	L	1-2
2/17	vs. Long Island#	W	4-3
2/17	vs. Virginia#	W	3-1
2/19	at Tennessee State	W	13-0 (5)
2/19	at Tennessee State	W	9-1 (5)
2/23	vs. Boston College%	W	1-0
2/23	vs. Georgia State%	W	4-3 (8)
2/24	vs. Drexel%	W	10-2 (6)
2/24	vs. #16 Iowa%	L	1-13 (5)
2/24	vs. Ball State%	W	4-2
3/1	vs. Rider\$	W	10-0 (5)
3/1	vs. Appalachian State\$	W	8-0 (6)
3/2	vs. Morehead State\$	W	3-0
3/2	at Virginia\$	L	0-2
3/6	Tennessee State	W	22-0 (5)
3/6	Tennessee State	W	8-0 (6)
3/9	Mississippi*	W	7-4
3/10	Mississippi*	W	5-1
3/10	Mississippi*	W	9-0 (6)
3/13	at #21 Georgia*	W	4-0
3/13	at #21 Georgia*	L	1-9 (5)
3/14	at #21 Georgia*	L	3-6
3/16	#4 LSU*	L	0-5
3/16	#4 LSU*	W	4-2
3/23	at #17 Alabama*	L	0-6
3/23	at #17 Alabama*	L	2-3
3/24	at #17 Alabama*	L	1-4
3/25	at Alabama State	W	11-0 (5)
3/25	at Alabama State	W	9-2
3/29	at Mississippi State*	W	2-0
3/29	at Mississippi State*	L	1-8
4/2	South Carolina*	L	4-5
4/2	South Carolina*	L	2-8 (9)
4/3	South Carolina*	L	3-4
4/13	at Arkansas*	L	0-6
4/13	at Arkansas*	W	8-2
4/14	at Arkansas*	L	0-4
4/17	vs. Virginia Tech&	L	0-6
4/20	Auburn*	W	9-6
4/20	Auburn*	L	0-9 (5)
4/21	Auburn*	L	0-8
4/25	Florida*	L	3-15
4/25	Florida*	L	6-7
4/26	Florida*	L	2-13 (5)
4/28	Samford	W	5-3
4/28	Samford	W	1-0

* Southeastern Conference game
! Louisville Slugger Tourney, Tampa, Fla.
@ Triple Crown Invitational, St. Augustine, Fla.
Triangle Classic, Raleigh, N.C.
% Georgia State Round Robin, Atlanta, Ga.
\$ Cavalier Classic, Charlottesville, Va.
& State-Line Classic, Bristol, Tenn.

'03

Co-Head Coaches:
Ralph and Karen Weekly
Overall Record: 45-25
SEC Record: 14-15
4th in Eastern Division
Postseason: SEC Tournament

Date	Opponent	W/L	Score
1/31	vs. San Jose State!	L	1-3
1/31	at #3 California!	L	4-8
2/1	vs. San Jose State!	W	5-3
2/1	at #3 California!	L	1-11 (5)
2/7	vs. UMKC@	L	1-5
2/7	vs. Stetson@	W	2-1
2/8	vs. Jacksonville@	W	10-2 (5)
2/8	vs. Jacksonville@	W	6-1
2/19	Appalachian State	W	3-0
2/19	Appalachian State	W	7-0
2/21	vs. UL-Monroe%	W	5-3
2/21	at UNLV%	W	3-0
2/22	vs. Syracuse%	L	0-3
2/22	vs. UL-Monroe%	W	3-2
2/23	vs. Syracuse%	W	4-2
2/28	vs. Buffalo\$	L	2-8
2/28	at Florida International\$	W	3-2
3/1	vs. Furman\$	W	12-5
3/1	vs. Florida A&M\$	W	8-1
3/2	vs. Furman\$	W	5-0
3/5	Belmont	W	11-3 (6)
3/5	Belmont	W	14-0 (5)
3/8	at #7 LSU*	L	0-4
3/8	at #7 LSU*	W	3-2
3/9	at #7 LSU*	L	1-6
3/11	Lipscomb	W	11-0 (5)
3/11	Lipscomb	W	3-0
3/12	East Tennessee State	W	8-0 (5)
3/12	East Tennessee State	W	8-3
3/15	#18 Alabama*	L	1-9 (5)
3/15	#18 Alabama*	W	2-1
3/16	#18 Alabama*	L	0-8 (5)
3/20	Princeton	L	0-6
3/20	Princeton	W	11-5
3/22	Mississippi State*	W	8-0 (5)
3/22	Mississippi State*	L	7-11
3/23	Mississippi State*	W	16-2 (5)
3/26	Austin Peay	W	7-3
3/26	Austin Peay	W	4-0
3/28	Liberty&	W	3-1 (8)
3/28	Western Kentucky&	W	8-0 (5)
3/29	Liberty&	W	2-1
3/29	Liberty	W	9-1 (5)
4/1	at #13 South Carolina*	L	1-9 (5)
4/1	at #13 South Carolina*	W	2-0 (8)
4/2	at #13 South Carolina*	W	1-0
4/5	Arkansas*	W	1-0
4/5	Arkansas*	W	9-2
4/6	Arkansas*	W	2-0
4/9	Kentucky*	W	8-0 (5)
4/9	Kentucky*	W	6-4
4/12	at Auburn*	W	2-0
4/12	at Auburn*	L	0-1 (11)
4/13	at Auburn*	L	1-4
4/18	at #23 Florida*	L	0-1
4/18	at #23 Florida*	L	0-2
4/19	at #23 Florida*	L	0-1
4/23	vs. Virginia Tech^	L	0-1
4/26	#10 Georgia*	L	2-6
4/26	#10 Georgia*	L	3-4
4/27	#10 Georgia*	L	3-12
4/29	at Lipscomb	W	5-0
4/29	at Lipscomb	W	6-2 (5)
5/3	at Mississippi*	L	6-7
5/3	at Mississippi*	W	12-2
5/4	at Mississippi*	W	7-2
5/8	vs. #12 LSU+	L	0-1 (9)
5/9	vs. Auburn+	W	4-3 (8)
5/10	vs. #7 Georgia+	W	5-3 (8)
5/10	vs. #16 Alabama+	L	2-3 (8)

* Southeastern Conference game
! Cal Tournament, Berkeley, Calif.
@ Triple Crown Invitational, St. Augustine, Fla.
% UNLV Tournament, Las Vegas, Nev.
\$ Golden Panther Invitational, Miami, Fla.
& First Tennessee Round Robin, Knoxville, Tenn.
^ State-Line Classic, Bristol, Tenn.
+ SEC Tournament, Plant City, Fla.

'04

Co-Head Coaches:
Ralph and Karen Weekly
Overall Record: 55-16
SEC Record: 20-8
Eastern Division Champions
Postseason: SEC Tournament
NCAA Regional No. 6

Date	Opponent	W/L	Score
2/5	vs. Saint Mary's!	W	8-0 (6)
2/6	vs. Brigham Young!	W	11-6 (9)
2/6	vs. UAB!	W	9-1 (5)
2/7	vs. #23 Oregon State!	L	0-2
2/7	at Hawai'i!	W	2-0
2/8	at Hawai'i!	W	4-1
2/8	vs. #23 Oregon State!	W	2-0
2/13	vs. San Jose State@	W	9-3
2/14	vs. Boston University@	W	9-0 (5)
2/14	at New Mexico State@	W	16-3
2/14	vs. Southwest Missouri State@	W	8-0 (5)
2/15	at New Mexico State@	W	7-1
2/20	vs. Baylor%	W	2-0
2/20	vs. #1 UCLA%	L	0-3
2/21	vs. Utah%	W	4-1
2/25	East Tennessee State	W	7-0
2/25	East Tennessee State	W	3-2
2/27	vs. Louisiana Tech\$	W	9-1 (6)
2/27	at Baylor\$	L	1-8
2/28	vs. Lipscomb\$	W	6-0
2/28	vs. Louisiana Tech\$	W	1-0 (9)
2/28	at Baylor\$	L	1-5
3/7	#3 LSU*	L	1-2
3/7	#3 LSU*	W	4-0
3/9	at Kentucky*	W	3-2
3/10	at Kentucky*	W	4-1
3/10	at Kentucky*	W	1-0
3/13	at #7 Alabama*	L	3-4
3/13	at #7 Alabama*	L	4-5
3/14	at #7 Alabama*	L	1-2
3/16	Georgia Southern	W	7-0
3/20	at Mississippi State*	W	10-1
3/20	at Mississippi State*	W	6-3
3/21	at Mississippi State*	W	5-3 (8)
3/24	Austin Peay	W	5-1
3/24	Austin Peay	W	2-0
3/26	Liberty&	W	1-0
3/26	UTEP&	W	5-0
3/27	Tennessee Tech&	W	2-0
3/27	Gardner-Webb&	W	5-0
3/28	Gardner-Webb&	W	1-0
3/28	Tennessee Tech&	W	2-0
3/30	#14 South Carolina*	W	1-0
3/30	#18 South Carolina*	W	3-2
3/31	#18 South Carolina*	W	5-1
4/3	at Arkansas*	W	7-3
4/3	at Arkansas*	L	3-6
4/4	at Arkansas*	W	6-0
4/9	#23 Auburn*	W	3-0
4/9	#23 Auburn*	L	1-6
4/10	#23 Auburn*	W	4-0
4/17	#12 Florida*	W	4-1
4/17	#12 Florida*	W	3-0
4/18	#12 Florida*	W	1-0 (10)
4/21	vs. Radford^	W	11-2 (5)
4/21	vs. Virginia Tech^	W	1-0 (9)
4/24	at #9 Georgia*	L	4-5 (10)
4/24	at #9 Georgia*	L	1-8
4/25	at #9 Georgia*	W	6-3
5/1	Mississippi*	W	8-0 (5)
5/1	Mississippi*	W	4-0
5/11	Appalachian State	W	5-0
5/11	Appalachian State	W	8-0 (5)
5/13	vs. Mississippi State+	L	2-8
5/14	vs. #21 Florida+	W	7-5
5/15	at #13 Alabama+	W	1-0
5/15	vs. #11 Georgia+	L	0-4 (10)
5/20	vs. Illinois-Chicago?	W	10-0 (5)
5/21	vs. #18 Oregon State?	L	0-4
5/22	vs. DePaul?	W	4-0
5/22	vs. Illinois-Chicago?	L	5-6

* Southeastern Conference game
! Paradise Classic, Honolulu, Hawai'i
@ New Mexico State Kick-Off Tourney, Las Cruces, N.M.
% Palm Springs Classic, Cathedral City, Calif.
\$ Compass Bank Invitational, Waco, Texas
& Lady Vol Classic, Knoxville, Tenn.
^ State-Line Classic, Bristol, Tenn.
+ SEC Tournament, Tuscaloosa, Ala.
? NCAA Regional No. 6, Ann Arbor, Mich.

YEAR-BY-YEAR RESULTS

'05

Co-Head Coaches:
Ralph and Karen Weekly
Overall Record: 67-15
SEC Record: 20-8
2nd in Eastern Division
Postseason: SEC Tournament,
Women's College World Series (3rd)

Date	Opponent	W/L	Score
2/4	vs. Central Florida!	W	4-0
2/4	vs. DePaul!	W	6-1
2/5	vs. Gardner-Webb!	W	8-0 (6)
2/5	vs. Florida A&M!	W	5-0
2/6	vs. Louisville!	W	4-0
2/12	vs. #15 Baylor@	W	4-0
2/12	vs. #22 Nebraska@	W	5-0
2/13	vs. #8 Washington@	W	2-1
2/18	vs. Illinois-Chicago\$	W	2-0
2/18	vs. Charleston Southern\$	W	9-0 (5)
2/19	vs. Mercer\$	W	12-0 (5)
2/19	at Georgia Southern\$	W	5-0
2/20	vs. Illinois-Chicago\$	W	8-0 (5)
2/25	vs. #20 Pacific%	W	14-0 (5)
2/25	vs. #22 Oregon State%	W	1-0
2/26	vs. #23 Long Beach State%	W	8-0
2/26	vs. #1 California%	L	3-7
2/27	vs. Notre Dame%	L	2-5
3/4	vs. Providence^	L	0-1
3/4	vs. Northern Colorado^	W	12-0 (6)
3/5	vs. Morehead State^	W	8-0 (6)
3/5	vs. Furman^	W	11-0 (5)
3/5	vs. North Carolina A&T^	W	19-0 (5)
3/6	vs. Longwood^	W	8-0 (5)
3/6	vs. College of Charleston^	W	4-0
3/6	vs. Villanova^	W	4-0
3/8	Austin Peay	W	9-0 (5)
3/8	Austin Peay	W	13-0 (5)
3/9	East Tennessee State	W	7-0
3/9	East Tennessee State	W	3-0
3/12	#8 Alabama*	W	3-1
3/12	#8 Alabama*	W	7-1
3/13	#8 Alabama*	L	1-8
3/15	at South Carolina*	W	9-1 (6)
3/15	at South Carolina*	W	12-0 (5)
3/19	Mississippi State*	W	1-0
3/19	Mississippi State*	W	8-4
3/20	Mississippi State*	W	3-1
3/22	at Liberty	W	8-1
3/22	at Liberty	W	12-0 (5)
3/24	at Virginia	W	10-0
3/29	Kentucky*	W	5-0
3/29	Kentucky*	L	1-2 (8)
3/30	Kentucky*	W	3-1
4/3	Arkansas*	W	6-0
4/3	Arkansas*	W	2-1
4/5	at Tennessee Tech	W	1-0
4/5	at Tennessee Tech	W	3-0
4/9	at #22 Auburn*	W	5-0
4/9	at #22 Auburn*	L	1-3
4/10	at #22 Auburn*	L	1-6
4/16	at #15 Florida*	L	1-2
4/16	at #15 Florida*	L	0-1 (8)
4/17	at #15 Florida*	W	6-2
4/19	at Austin Peay	W	4-0
4/19	at Austin Peay	W	5-1
4/23	#13 Georgia*	L	1-4
4/23	#13 Georgia*	W	3-1
4/24	#13 Georgia*	L	6-9
4/27	Marshall	W	3-0
4/27	Marshall	W	5-1
4/30	at Mississippi*	W	4-0
4/30	at Mississippi*	W	3-1
5/1	at Mississippi*	W	9-0 (5)
5/7	at LSU*	W	1-0
5/7	at LSU*	W	3-0
5/8	at LSU*	W	2-0
5/12	vs. #23 Florida+	W	4-0
5/13	vs. #8 Georgia+	L	3-5
5/14	vs. Mississippi State+	W	3-0
5/14	vs. #9 Alabama+	W	3-1
5/15	vs. #9 Alabama+	L	0-3
5/20	Miami (Ohio)&	W	9-0 (5)
5/21	College of Charleston&	W	4-0
5/22	College of Charleston&	W	2-0
5/27	at #4 Stanford~	W	2-0
5/28	at #4 Stanford~	W	6-0
6/2	vs. #3 Arizona?	W	1-0
6/3	vs. #7 UCLA?	L	1-3
6/5	vs. #8 Alabama?	W	4-0
6/5	vs. #1 Michigan?	W	2-0 (11)
6/6	vs. #1 Michigan?	L	2-3

* Southeastern Conference game
! Clearwater Invitational, Clearwater, Fla.
@ Louisville Slugger Desert Classic, Las Vegas, Nev.
% Georgia Southern Tournament, Statesboro, Ga.
\$ Palm Springs Classic, Cathedral City, Calif.
^ Charleston Southern Tournament, Summerville, S.C.
+ SEC Tournament, Gainesville, Fla.
& NCAA Regional No. 11, Knoxville, Tenn.
~ NCAA Super Regional No. 6, Palo Alto, Calif.
? Women's College World Series, Oklahoma City, Okla.

'06

Co-Head Coaches:
Ralph and Karen Weekly
Overall Record: 61-12
SEC Record: 21-9
2nd in Eastern Division
Postseason: SEC Tournament
Champions, Women's College
World Series (3rd)

Date	Opponent	W/L	Score
2/10	vs. Illinois State!	W	1-0 (8)
2/10	vs. Coastal Carolina!	W	10-4
2/11	vs. Coastal Carolina!	W	8-0 (5)
2/17	vs. #18 Oregon@	W	1-0
2/17	vs. Cal-Poly@	W	10-0 (5)
2/18	vs. Purdue@	W	12-3 (5)
2/18	vs. Kansas@	W	13-1 (5)
2/19	vs. Hawai'i@	W	13-1
2/24	vs. #25 Iowa#	W	11-2 (5)
2/24	vs. Florida State#	W	1-0
3/3	vs. UC-Davis#	W	7-0
3/4	vs. #16 Northwestern%	W	3-2
3/4	vs. Texas Tech%	W	4-0
3/9	vs. North Carolina State^	W	9-0
3/9	vs. Buffalo^	W	9-0 (5)
3/10	vs. Temple^	W	14-0 (5)
3/10	vs. Illinois-Chicago^	W	2-0
3/11	vs. Hofstra^	W	5-0
3/11	vs. South Florida^	W	8-0 (6)
3/12	vs. Tennessee Tech^	W	8-0 (6)
3/12	vs. Massachusetts^	W	20-0 (5)
3/14	Belmont	W	8-0 (5)
3/14	Belmont	W	15-1 (5)
3/18	#18 Auburn*	W	2-0
3/18	#18 Auburn*	L	1-3
3/19	#18 Auburn*	W	8-0 (5)
3/23	Liberty	W	8-0 (6)
3/23	Liberty	W	9-1 (5)
3/25	at #6 Alabama*	L	2-3
3/25	at #6 Alabama*	L	4-5 (9)
3/26	at #6 Alabama*	L	3-6
3/29	at Kentucky*	W	8-0 (5)
3/29	at Kentucky*	W	4-0
3/30	at Kentucky*	W	8-0
4/1	at Arkansas*	W	5-0
4/1	at Arkansas*	W	8-1
4/2	at Arkansas*	W	6-0
4/5	East Tennessee State	W	10-2 (5)
4/5	East Tennessee State	W	10-0 (5)
4/8	#24 Florida*	L	4-6
4/9	#24 Florida*	L	0-2
4/9	#24 Florida*	W	8-0 (6)
4/11	Austin Peay	W	2-0
4/11	Austin Peay	W	5-2
4/15	Ole Miss*	W	4-0
4/15	Ole Miss*	W	9-3
4/16	Ole Miss*	W	3-1
4/18	South Carolina*	W	7-0
4/18	South Carolina*	W	5-3
4/19	South Carolina*	W	3-0
4/22	at Mississippi State*	W	2-1
4/22	at Mississippi State*	W	3-1
4/23	at Mississippi State*	W	10-0 (5)
4/29	at #9 Georgia*	L	3-5
4/29	at #9 Georgia*	W	12-0 (5)
4/30	at #9 Georgia*	L	6-7
5/6	#11 LSU*	W	4-0
5/6	#11 LSU*	W	10-1 (5)
5/7	#11 LSU*	L	0-4
5/11	vs. Florida&	W	6-0
5/12	vs. #4 Alabama&	W	2-1
5/13	vs. #12 LSU&	W	3-0
5/19	Tennessee Tech+	W	6-4
5/20	Virginia Tech+	W	9-1 (5)
5/21	vs. #18 Louisville+	W	8-1
5/27	#13 Michigan=	W	5-3
5/28	vs. #13 Michigan=	L	1-5
5/28	vs. #13 Michigan=	W	1-0
6/1	vs. #1 UCLA\$	W	4-3
6/2	vs. #11 Northwestern\$	L	0-2
6/3	vs. #9 Arizona State\$	W	3-1 (9)
6/4	vs. #3 Arizona\$	W	1-0
6/4	vs. #3 Arizona\$	L	0-6

* Southeastern Conference game
! Coastal Carolina Tournament, Conway, S.C.
@ Louisville Slugger Desert Classic, Las Vegas, Nev.
% NFCA Leadoff Classic, Columbus, Ga.
% Worth Invitational, Fullerton, Calif.
^ USF adidas Tournament, Clearwater, Fla.
& SEC Tournament, Gainesville, Fla.
+ NCAA Regional, Knoxville, Tenn.
= NCAA Super Regional, Knoxville, Tenn.
\$ Women's College World Series, Oklahoma City, Okla.

'07

Co-Head Coaches:
Ralph and Karen Weekly
Overall Record: 63-8
SEC Record: 23-4
1st in Eastern Division/
Regular-Season Champions
Postseason: SEC Tournament,
Women's College World Series (2nd)

Date	Opponent	W/L	Score
2/9	vs. Coastal Carolina!	W	8-0 (5)
2/10	vs. Penn State!	W	9-1 (5)
2/10	at North Carolina!	W	2-1 (8)
2/11	vs. College of Charleston!	W	11-1 (5)
2/16	vs. Florida International@	W	8-0 (5)
2/17	vs. Sacramento State@	W	9-2
2/17	vs. Illinois@	W	5-0
2/18	vs. Cal State Northridge@	W	9-0
2/18	vs. UC Davis@	W	10-0 (5)
2/21	at Cal State Fullerton	W	8-0 (5)
2/22	vs. Loyola Marymount#	W	8-0 (5)
2/23	vs. #22 Fresno State#	W	5-0
2/23	vs. #12 UCLA#	W	6-1
2/24	vs. Michigan State#	W	3-0
2/24	vs. Oklahoma State#	W	8-0 (5)
3/2	vs. Illinois-Chicago%	W	2-0
3/2	vs. Oakland%	W	7-0
3/3	vs. Tennessee Tech%	W	4-0
3/3	vs. Toledo%	W	9-1 (6)
3/4	vs. Austin Peay%	W	2-0
3/6	Appalachian State	W	1-0
3/6	Appalachian State	W	7-1
3/10	at #19 Florida*	W	1-0 (10)
3/10	at #19 Florida*	L	0-4
3/11	at #19 Florida*	W	3-1
3/14	at Ole Miss*	W	1-0
3/14	at Ole Miss*	L	4-5
3/17	Mississippi State*	W	3-0
3/17	Mississippi State*	W	2-1 (8)
3/18	Mississippi State*	W	5-1
3/21	South Carolina*	W	2-0
3/21	South Carolina*	W	1-0
3/24	Arkansas*	W	4-0
3/24	Arkansas*	W	1-0
3/25	Arkansas*	W	5-0
3/26	Liberty	W	5-1
3/26	Liberty	W	4-0
3/28	Western Kentucky	W	6-0
3/28	Western Kentucky	W	2-0
3/30	East Tennessee State	W	13-3 (5)
3/30	East Tennessee State	W	8-0 (5)
4/3	Tennessee Tech	W	12-0 (5)
4/7	at Georgia*	W	10-0 (5)
4/7	at Georgia*	W	3-1
4/8	at Georgia*	W	5-1
4/10	Memphis	W	4-1
4/14	at Kentucky*	W	12-0
4/15	at Kentucky*	W	8-2
4/15	at Kentucky*	W	9-4
4/21	Auburn*	W	10-0 (5)
4/21	Auburn*	W	2-1 (8)
4/22	Auburn*	W	5-1
4/28	at #6 LSU*	W	2-1
4/28	at #6 LSU*	L	1-5
4/29	at #6 LSU*	L	2-3
5/6	#1 Alabama*	W	9-2
5/6	#1 Alabama*	W	4-0
5/10	vs. Ole Miss+	W	6-0
5/11	vs. #19 Florida+	L	0-1
5/18	Furman^	W	8-0 (6)
5/19	North Carolina^	W	2-0
5/20	Winthrop^	W	7-0
5/25	#12 Hawai'i=	W	9-0 (5)
5/26	#12 Hawai'i=	L	6-9
5/26	#12 Hawai'i=	W	7-1
5/31	vs. #7 Texas A&M\$	W	2-0
6/1	vs. #4 Arizona\$	W	1-0
6/3	vs. #6 Northwestern\$	W	3-0
6/4	vs. #4 Arizona\$	W	3-0
6/5	vs. #4 Arizona\$	L	0-1 (10)
6/6	vs. #4 Arizona\$	L	0-5

* Southeastern Conference game
! Carolina Classic, Chapel Hill, N.C.
@ Louisville Slugger Desert Classic, Las Vegas, Nev.
Palm Springs Classic, Cathedral City, Calif.
% Jim Frost Classic, Chattanooga, Tenn.
+ SEC Tournament
^ NCAA Regional, Knoxville, Tenn.
= NCAA Super Regional, Knoxville, Tenn.
\$ Women's College World Series, Oklahoma City, Okla.

YEAR-BY-YEAR RESULTS

'08

Co-Head Coaches:
Ralph and Karen Weekly
Overall Record: 50-16
SEC Record: 14-12
2nd in Eastern Division
NCAA Regional No. 13

Date	Opponent	W/L	Score
2/8	vs. Utah State!	W	8-0 (5)
2/8	vs. UC Davis!	W	5-2
2/9	vs. #20 Oregon!	W	5-0
2/9	vs. Cal Poly!	W	8-0 (5)
2/10	vs. #18 Oregon State!	W	8-1
2/16	vs. Florida Gulf Coast@	W	6-2
2/16	vs. Hofstra@	W	6-1
2/17	vs. Ole Miss@	W	2-0
2/17	vs. USF@	L	1-4
2/18	vs. Florida A&M@	W	5-1
2/21	BYU#	W	8-2
2/22	Virginia#	W	8-0 (5)
2/23	Wagner#	W	14-0 (5)
2/23	Louisiana-Monroe#	W	4-0
2/24	Virginia#	W	5-1
2/29	vs. Charlotte%	W	8-4
2/29	vs. Hofstra%	W	5-2
3/1	vs. Florida State%	W	8-5
3/1	vs. Illinois State%	W	5-2
3/2	vs. Nebraska%	W	9-0 (6)
3/5	Tennessee Tech	W	1-0
3/8	at #2 Alabama*	L	0-8 (6)
3/9	at #2 Alabama*	L	2-13 (5)
3/9	at #2 Alabama*	W	7-3
3/12	Tennessee State	W	9-1 (5)
3/12	Tennessee State	W	4-1
3/15	Kentucky*	L	0-2 (8)
3/16	Kentucky*	W	5-1
3/16	Kentucky*	W	2-0
3/19	at South Carolina*	W	2-0 (9)
3/21	at Arkansas*	L	2-5
3/21	at Arkansas*	W	11-2
3/22	at Arkansas*	W	4-2
3/25	Lipscomb	W	8-0 (5)
3/25	Lipscomb	W	4-1
3/29	at Auburn*	W	8-4
3/29	at Auburn*	L	0-1
3/30	at Auburn*	L	1-2 (8)
4/2	ETSU	W	4-3
4/2	ETSU	W	7-0
4/5	#14 Georgia*	W	6-4
4/5	#14 Georgia*	W	9-0 (6)
4/6	#14 Georgia*	W	5-1
4/8	Liberty	W	8-2
4/8	Liberty	W	7-1
4/9	Western Carolina	W	11-0 (5)
4/9	Western Carolina	W	11-3 (5)
4/16	Ole Miss*	L	0-1
4/16	Ole Miss*	W	6-2
4/19	#14 LSU*	W	8-0 (5)
4/19	#14 LSU*	L	2-8
4/20	#14 LSU*	W	5-4
4/22	Austin Peay	W	9-1 (5)
4/22	Austin Peay	W	14-1 (5)
4/26	at Mississippi State*	L	1-2
4/26	at Mississippi State*	W	8-6
5/3	#3 Florida*	L	2-4
5/3	#3 Florida*	L	5-6 (11)
5/4	#3 Florida*	L	3-5
5/8	vs. #25 Georgia+	W	5-2
5/9	vs. #1 Florida+	L	1-6
5/16	Winthrop^	W	3-0
5/17	#17 Virginia Tech^	L	0-4
5/17	Louisville^	W	8-1
5/18	#17 Virginia Tech^	W	7-1
5/18	#17 Virginia Tech^	L	2-4

* Southeastern Conference game
! Cathedral City Kickoff, Cathedral City, Calif.
@ USF Best Western Tournament, Tampa, Fla.
Tennessee Classic, Knoxville, Tenn.
% NFCA Leadoff Classic, Columbus, Ga.
+ SEC Tournament
^ NCAA Regional, Knoxville, Tenn.

'09

Co-Head Coaches:
Ralph and Karen Weekly
Overall Record: 40-18-1
SEC Record: 12-12-1
3rd in Eastern Division
NCAA Regional No. 13

Date	Opponent	W/L	Score
2/5	vs. Northern Colorado!	W	10-0 (5)
2/6	vs. Utah State!	W	11-3 (6)
2/6	vs. #21 Washington!	L	1-2
2/7	vs. San Jose State!	W	16-0 (5)
2/7	vs. BYU!	W	4-0 (10)
2/13	vs. North Florida@	W	3-0
2/13	vs. UT-Arlington@	W	6-1
2/14	at UCF@	W	1-0 (8)
2/14	vs. Kansas@	W	4-2 (8)
2/15	vs. Villanova@	W	9-4
2/19	vs. Loyola Marymount#	W	5-0
2/20	vs. #23 Massachusetts#	W	6-1
2/20	vs. Hawai'i#	W	3-2
2/21	vs. Cal Poly#	W	8-6 (8)
2/21	vs. Oregon State#	W	4-0
2/24	Liberty	W	11-1 (5)
2/27	Bowling Green%	W	18-0 (5)
2/27	James Madison%	W	3-1
3/3	Boston College	W	7-1
3/6	at #6 Oklahoma	W	4-1
3/7	vs. #16 Northwestern&	L	3-7
3/7	at #6 Oklahoma&	W	6-5 (8)
3/8	vs. #16 Northwestern&	L	3-11 (6)
3/11	Belmont	W	15-0 (5)
3/15	South Carolina*	W	8-1
3/15	South Carolina*	W	9-2
3/18	Middle Tennessee	W	6-5
3/21	at #1 Florida*	L	0-7
3/21	at #1 Florida*	L	0-7
3/22	at #1 Florida*	L	1-4
3/25	Arkansas*	W	9-0 (5)
3/28	Mississippi State*	L	4-5
3/28	Mississippi State*	W	8-0 (5)
3/29	Mississippi State*	L	6-10
4/1	UTEP	W	3-2
4/4	at #18 LSU*	W	2-1
4/4	at #18 LSU*	W	7-4
4/5	at #18 LSU*	T	3-3
4/8	at Kentucky*	W	14-2 (5)
4/8	at Kentucky*	L	5-6
4/10	Auburn*	W	5-2
4/11	Auburn*	W	2-1 (11)
4/11	Auburn*	W	3-2
4/14	ETSU	W	5-0
4/18	at Ole Miss*	W	5-2
4/18	at Ole Miss*	L	1-4
4/19	at Ole Miss*	L	6-7
4/22	Appalachian State	W	8-0 (5)
4/25	at #8 Georgia*	L	0-1
4/25	at #8 Georgia*	L	2-6
4/26	at #8 Georgia*	W	6-3
5/2	#5 Alabama*	L	2-5
5/2	#5 Alabama*	L	0-12 (5)
5/7	#20 LSU+	W	6-5
5/8	#1 Florida+	L	3-11 (5)
5/15	James Madison^	W	4-3
5/16	Nebraska^	W	5-2
5/17	Jacksonville State^	L	1-6
5/17	Jacksonville State^	L	1-2

* Southeastern Conference game
! BYU Red Desert Classic, St. George, Utah
@ UCF Early Bird Tournament, Orlando, Fla.
Cathedral City Classic, Cathedral City, Calif.
% Tennessee Classic, Knoxville, Tenn.
& "The Preview" presented by WORTH, Oklahoma City, Okla.
+ SEC Tournament
^ NCAA Regional, Knoxville, Tenn.



Senior Lillian Hammond was awarded her third consecutive First-Team *ESPN the Magazine* Academic All-American nod in 2009 and was chosen as the SEC Softball Scholar-Athlete of the Year.



Summoned into the circle for pitching duty during the 2009 season, senior Danielle Pieroni posted an 8-3 overall record and was 3-2 with a team-best 1.75 ERA in SEC action.

YEAR-BY-YEAR RESULTS



YEAR-BY-YEAR SUMMARY

Year	Record	Pct.	SEC	Pct.	SEC Finish	Head Coach
1996	54-14	.794	---	---	---	Jim Beitia
1997	45-22	.672	20-7	.741	2nd East	Jim Beitia
1998	37-31	.544	13-15	.464	3rd East	Jim Beitia
1999	44-27	.620	17-11	.607	T-1st East	Jim Beitia
2000	29-34	.460	5-22	.185	5th East	Jim Beitia
2001	24-35	.407	9-20	.310	5th East	Jim Beitia
2002	35-25-1	.582	8-17	.320	4th East	Ralph & Karen Weekly
2003	45-25	.643	14-15	.483	4th East	Ralph & Karen Weekly
2004	55-16	.775	20-8	.714	1st East	Ralph & Karen Weekly
2005	67-15	.817	20-8	.714	2nd East	Ralph & Karen Weekly
2006	61-12	.836	21-9	.700	2nd East	Ralph & Karen Weekly
2007	63-8	.887	23-4	.852	1st East/1st SEC	Ralph & Karen Weekly
2008	50-16	.758	14-12	.538	2nd East	Ralph & Karen Weekly
2009	40-18-1	.686	12-12-1	.500	3rd East	Ralph & Karen Weekly
Totals:	649-298-2	.685	196-160-1	.550		

ALL-TIME COACHING RECORDS

Head Coach	Years	W-L-T	Pct.	SEC	Pct.
Jim Beitia	1996-2001	233-163	.588	64-75	.460
Ralph & Karen Weekly	2002-present	416-135-2	.754	132-85-1	.608

OVERALL RECORD

Site	W	L	T	Pct.
Overall	649	298	2	.685
Home	289	87	0	.769
Away	151	130	2	.537
Neutral	209	81	0	.721

LADY VOL YEAR-BY-YEAR OFFENSIVE LEADERS

YEAR	AVERAGE	RUNS	HITS	RBI	STOLEN BASES
1996	Bridget Jackson - .427	Bridget Jackson - 74	Bridget Jackson - 94	Bridget Jackson - 77	Lisa Wyatt - 11
1997	Tracy Reidhead - .374	Tracy Reidhead - 45	Tracy Reidhead - 82	Tracy Reidhead - 46	Three Players - 11
1998	Kelli Fitzgerald - .356	Kelli Fitzgerald - 43	Lisa Warren - 83	Norris/Jodi Ramirez - 36	Kenail Norris - 14
1999	Lisa Warren - .403	Lisa Warren - 66	Lisa Warren - 98	Carrie Swinford - 69	Lisa Warren - 18
2000	Janette Koshell - .339	April Phillips - 38	Amanda Venable - 61	Janette Koshell - 39	April Phillips - 12
2001	Janette Koshell - .322	Janette Koshell - 24	Janette Koshell - 56	Melissa Radley - 27	Melissa Radley - 9
2002	Adrianna Wilson - .362	Blaine Teasley - 45	Adrianna Wilson - 68	Adrianna Wilson - 45	Blaine Teasley - 10
2003	Kristi Durant - .424	Sarah Fekete - 38	Kristi Durant - 86	Angela Brewer - 43	Sarah Fekete - 13
2004	Kristi Durant - .350	Fekete/Schutzler - 41	Lindsay Schutzler - 72	Angela Brewer - 49	Sarah Fekete - 20
2005	Sarah Fekete - .414	Lindsay Schutzler - 72	Lindsay Schutzler - 107	Kristi Durant - 77	Lindsay Schutzler - 36
2006	Sarah Fekete - .500	Lindsay Schutzler - 72	Sarah Fekete - 110	Tonya Callahan - 73	Lindsay Schutzler - 29
2007	India Chiles - .459	India Chiles - 57	Chiles/Schutzler - 89	Tonya Callahan - 60	India Chiles - 44
2008	Tonya Callahan - .465	Kenora Posey - 50	Tonya Callahan - 73	Tonya Callahan - 62	Kenora Posey - 44
2009	Tiffany Huff - .399	Huff/Grieve - 48	Kelly Grieve - 79	Tiffany Huff - 67	Kelly Grieve - 39

LADY VOL YEAR-BY-YEAR PITCHING LEADERS

YEAR	ERA	WINS	INNINGS PITCHED	STRIKEOUTS
1996	Jackie Beavers - 1.33	Jackie Beavers - 24	Jackie Beavers - 215.2	Jackie Beavers - 98
1997	Buffy Walker - 0.71	Buffy Walker - 21	Buffy Walker - 208.0	Buffy Walker - 143
1998	Sarah Ayres - 2.23	Sarah Ayres - 22	Sarah Ayres - 260.1	Sarah Ayres - 99
1999	Jackie Beavers - 1.94	Jackie Beavers - 24	Jackie Beavers - 223.2	Sarah Ayres - 94
2000	Jackie Beavers - 2.50	Jackie Beavers - 15	Jackie Beavers - 202.0	Jackie Beavers - 111
2001	Stephanie Humphrey - 2.52	Stephanie Humphrey - 11	Stephanie Humphrey - 152.2	Stephanie Humphrey - 93
2002	Stephanie Humphrey - 2.36	Stephanie Humphrey - 24	Stephanie Humphrey - 249.1	Stephanie Humphrey - 326
2003	Stacey Jennings - 1.73	Stacey Jennings - 21	Stacey Jennings - 206.0	Stephanie Humphrey - 152
2004	Monica Abbott - 1.03	Monica Abbott - 45	Monica Abbott - 352.0	Monica Abbott - 582
2005	Monica Abbott - 0.52	Monica Abbott - 50	Monica Abbott - 392.0	Monica Abbott - 603
2006	Monica Abbott - 0.95	Monica Abbott - 44	Monica Abbott - 345.2	Monica Abbott - 531
2007	Monica Abbott - 0.68	Monica Abbott - 50	Monica Abbott - 358.1	Monica Abbott - 724
2008	Ashton Ward - 1.88	Ashton Ward - 27	Megan Rhodes - 213.1	Megan Rhodes - 233
2009	Danielle Pieroni - 2.09	Cat Hosfield - 28	Cat Hosfield - 257.1	Cat Hosfield - 221



WINDOW OF OPPORTUNITY

THIS IS TENNESSEE

THE UNIVERSITY OF TENNESSEE/ABOUT KNOXVILLE.....	110-113
THORNTON ACADEMIC STUDENT LIFE CENTER.....	114-115
EXCELLENCE IN ATHLETICS.....	116-117
HISTORY OF LADY VOL ATHLETICS.....	118-119
TENNESSEE ATHLETIC FACILITIES.....	120-122
LADY VOL FACTS.....	123
WOMEN'S ATHLETICS DIRECTOR JOAN CRONAN.....	124
SEC ALL-SPORTS AWARDS/2009 ATHLETICS BOARD.....	125
WOMEN'S ATHLETICS STAFF.....	126-127
WOMEN'S ATHLETICS COACHES.....	128
LADY VOL ENDOWMENTS/HALL OF FAME/TRADITIONS.....	129-132

Lady Vol

THE UNIVERSITY OF TENNESSEE

Founded as Blount College in 1794, the University of Tennessee became the state's first public university and its comprehensive land-grant research institution in 1879. Tennessee's only public Carnegie Doctoral/Research-Extensive University, UT ranked 51st among *U.S. News and World Report's* Top Public Universities in the country.

The University's colleges and schools offer more than 300 degree programs to its 26,400 students, who come from every county in Tennessee, every state in the nation and more than 108 foreign countries. Females account for 51 percent of the student body and the university has a 16 percent total minority enrollment.

- The *Princeton Review* ranked UT as one of the top 50 universities in the nation in 2009 for "best value," based on the quality of academics and amount of financial aid compared to costs.

- The class of 2013 is the best and brightest to ever come to UT. The class boasts a 3.8 high school GPA, a 26.5 average ACT and 41 percent graduated high school with a 4.0 GPA.

- The *Princeton Review* named UT as a "Best Southeastern College" for its high standards and outstanding reputation among higher education institutions in the Southeast.

- *Forbes Magazine* ranks the UT MBA program 24th among all national programs.

- The *U.S. News and World Report* placed the College of Law's clinical training program in 15th place among national public institutions.

- The UT nuclear engineering program ranks 12th in the country, according to *U.S. News & World Report*.

- UT has been named a Top 100 degree producer for African-American doctorate degrees, according to *DIVERSE: Issues in Higher Education* magazine.



Dr. Jan Simek became interim president of the University of Tennessee on July 1, 2009.



Dr. Jimmy Cheek became chancellor of the University of Tennessee on Feb. 1, 2009.



Dr. Dan Murphy assumed the role of the NCAA faculty athletics representative for UT in 2010.

THE UNIVERSITY OF TENNESSEE
THE HILL

The University of Tennessee

unteers



The John C. Hodges Library, the largest in the state of Tennessee and one of the largest in the Southeast, houses nearly three million books and periodicals as well as study carrels, a 24-hour study lounge and the largest computer lab (60 work stations) on campus.

Lady Vol

KNOXVILLE

When Tennessee became a state on June 1, 1796, Knoxville was distinguished as its first capital. The capital has since moved to Nashville, but the Blount Mansion and James White's Fort still stand as gentle reminders of Knoxville's historic past.

The city of Knoxville has grown into a cosmopolitan area with numerous attractions and more than 500 restaurants. It serves as the headquarters to the Tennessee Valley Authority (TVA), the nation's largest public utility, and is known as a technology corridor of the Southeast.

Knoxville is located in the geographical center of the eastern United States and is within a day's drive of half of the nation's population. Knox County is situated at the crossroads of three major interstates, I-75, I-40 and I-81.

Knoxville's city population is 180,130 with a metropolitan area population of approximately 667,384, which includes Knox, Anderson, Blount, Loudon, Sevier and Union counties.

Knoxville is located in a temperate climate zone 936 feet above sea level, with an annual average temperature of 69 degrees. The annual average precipitation is 47 inches

Knoxville's McGhee Tyson Airport serves the East Tennessee region with more than 120 flights daily.



The Women's Basketball Hall of Fame, the only museum devoted to women's basketball, is located in downtown Knoxville.

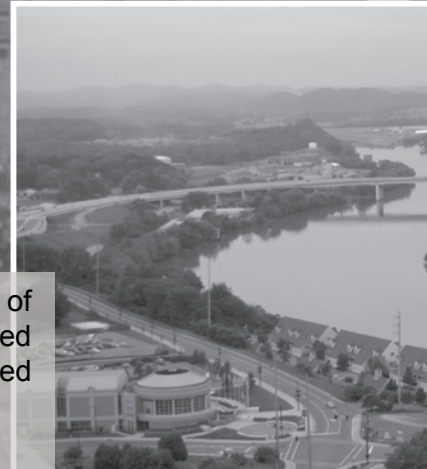

The University of Tennessee

unteers



Knoxville was ranked the “best place to live in the United States and Canada” by the *Places Rated Almanac* among cities with a population of fewer than one million.

The Sunsphere, built for the 1982 World's Fair, is 266 feet tall. The actual ball itself houses five levels.

Famous Knoxvilleians or UT graduates include the late James Agee, Ralph Boston, Dixie Carter, Tamika Catchings, Kenny Chesney, Mary Costa, Phil Garner, the late William Henry Hastie, Todd Helton, Chamique Holdsclaw, Allan Houston, David Keith, Johnny Knoxville, Peyton Manning, the late Lindsey Nelson, Dolly Parton, Quentin Tarantino, and Tina Wesson.

Several companies have gotten their start or keep a headquarters in Knoxville, including ALCOA, Clayton Homes, IPIX, Pilot Oil, Regal Cinemas, Ruby Tuesday, Scripps Networks (HGTV, Food Network, DIY, Great American Country and Fine Living), Sea Ray Boats and the Tennessee Valley Authority (TVA).

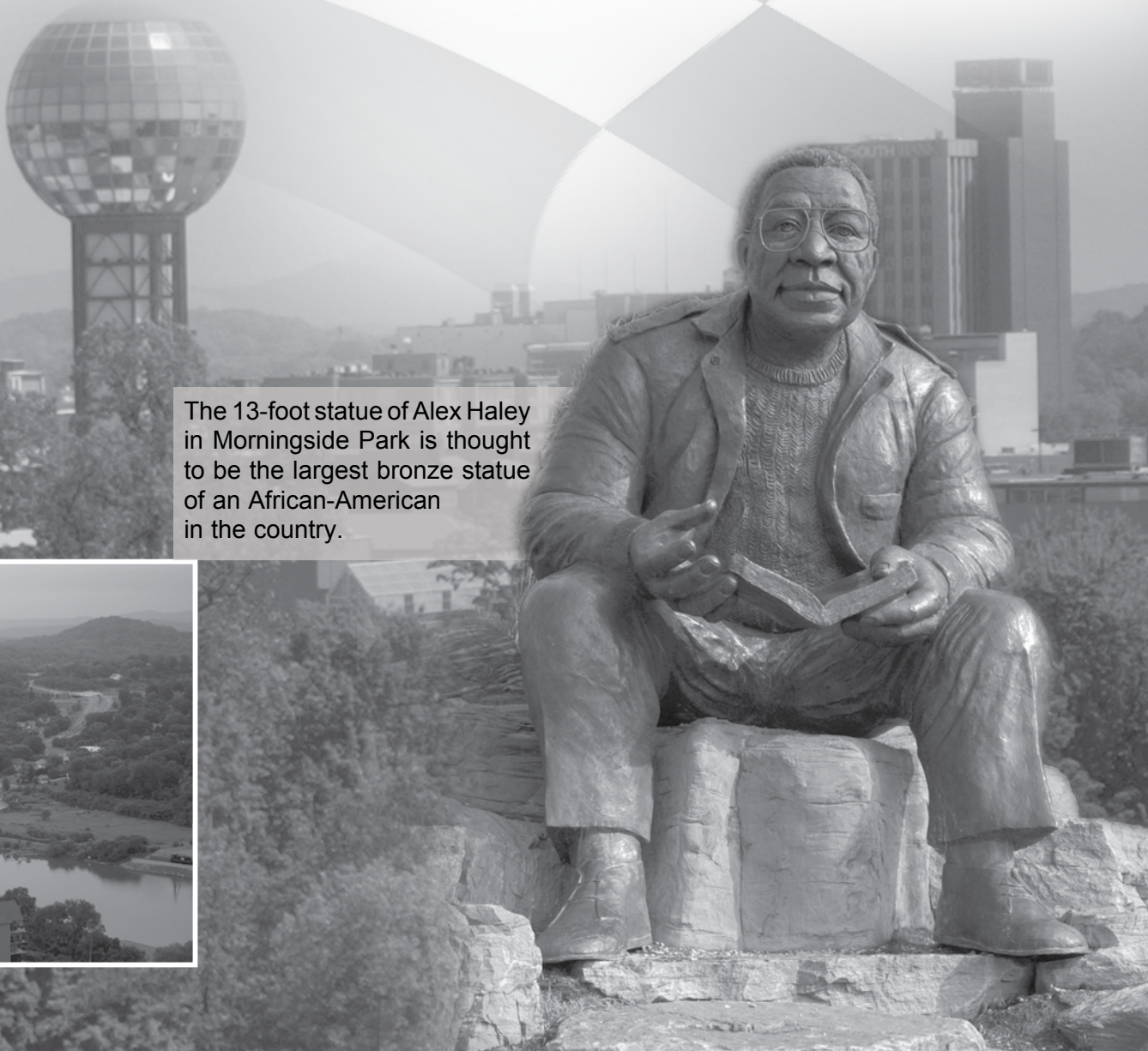

The 13-foot statue of Alex Haley in Morningside Park is thought to be the largest bronze statue of an African-American in the country.



Lady Vol

ACADEMICS

THORNTON CENTER MISSION STATEMENT

"The University of Tennessee and its Athletic Departments are fully committed to the academic success of each student-athlete. The mission of the Thornton Center and its staff is to provide the academic support, the educational programs and the learning environment in which all student-athletes have the opportunity to achieve their academic and personal goals. The Center also will encourage the student-athletes' participation in the many enriching opportunities available at the University and in the surrounding community."



THORNTON ATHLETICS STUDENT LIFE CENTER



unters



THORNTON CENTER QUICK FACTS

The Thornton Athletics Student Life Center, completed in the spring of 2001, is the hub for all academic support and student life activities for Lady Volunteer and Volunteer student-athletes.

The Thornton Center houses two study rooms: the Peyton Manning Study Area, located on the main level, and the Lyle Finley Study Area, located on the second floor. Each comfortably accommodates 60 students.

The David L. Howard & Family Computer Lab provides up-to-date technological facilities for University of Tennessee student-athletes. The computer lab houses 48 computers, three laser printers and five scanners.

CHAMPS

"Program of Excellence"

CHALLENGING ATHLETES' MINDS FOR PERSONAL SUCCESS

The CHAMPS program helps student-athletes realize higher academic achievement and increases the likelihood of retention. Student-athletes graduate and enter a chosen profession with a higher level of vision, maturity, knowledge, motivation and greater overall success. The Tennessee/CHAMPS LifeSkills program has also been honored with the Program of Excellence Award by the Division I (DIA) Athletic Directors Association. The award is given annually to a school that displays excellence in meeting the five components of a student-athlete's total development: academics, athletics, career and professional development and community service.

DURING THE 2008-09 SCHOOL YEAR...

- 138 Lady Vol student-athletes earned academic honors
- 61 percent of Lady Vol student-athletes earned a 3.0 GPA or higher
- Six Lady Vols earned various Academic All-America honors including Sarah Bowman being named both the United States Track & Field and Cross Country Coaches Association Indoor and SEC Scholar-Athlete of the Year for the second consecutive season.
- The Lady Vol academic honorees sported nearly 50 different majors including accounting, advertising, animal sciences, audiology and speech pathology, biological sciences, business, civil engineering, exercise science, finance, graphic design, international business, journalism and electronic media, psychology, retail and consumer science, secondary education, sociology, special education, sport management and tourism.



Lady Vol

EXCELLENCE IN ATHLETICS



The winningest coach in the game, Pat Summitt finished the 2008-09 season with 1,005 career wins, becoming the first collegiate coach, men's or women's, to win 1,000 games. Additionally, she has directed the Lady Vols to eight national titles, 14 Southeastern Conference titles and 13 conference tournament championships.

Eight former Lady Vols competed in the 2008 Beijing Olympic Games. The trio of Tamika Catchings, Kara Lawson and Candace Parker helped lead USA Basketball, while Monica Abbott pitched for USA Softball.



Christine Magnuson won the silver medal for the USA in the 100m butterfly and Fabiola Molina swam in the 100m backstroke for her native Brazil. Dee Dee Trotter ran in the 400m for the second consecutive Olympic Games as a member of Team USA and Rhian Wilkinson was a member of Team Canada's soccer team.

In 2008, former Lady Vol Candace Parker was awarded the Honda Cup as the NCAA female athlete of the year.



Tennessee's Director of Track & Field, J.J. Clark, served as an assistant coach for the U.S. women in Beijing. In 2009, Clark was named the NCAA Indoor National Coach of the Year.

The Lady Vol doubles team of Caitlin Whoriskey and Natalie Pluskota earned ITA All-America honors after reaching the semifinals of the NCAA Tournament in 2009.

In 2008, former Lady Vol basketball player Nicky Anosike was named the NCAA Woman of the Year, which honors outstanding female student-athletes who have excelled in academics, athletics, community service and leadership. Anosike posted a 3.74 GPA in a triple major and won back-to-back national titles.

In 2007, former Vol Peyton Manning led his Indianapolis Colts to victory in the Super Bowl. In 2004, he set the then-NFL record with 49 touchdown passes.

Phillip Fulmer led the Vol football team to the 1998 National Championship and coached 18 first-team All-Americans during his career.

The Lady Vol distance medley relay team set a world record in claiming the NCAA Indoor title, while the outdoor 4x1500m squad broke the world record in a three-win weekend at the Penn Relays.

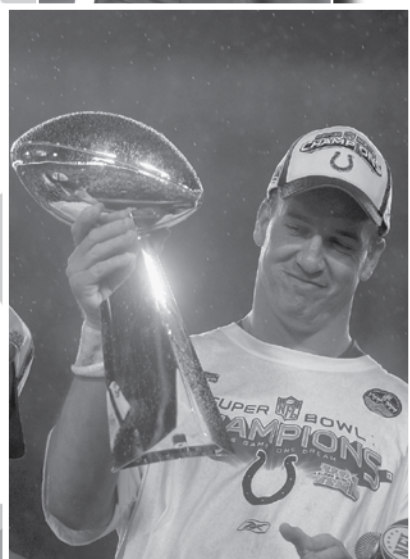
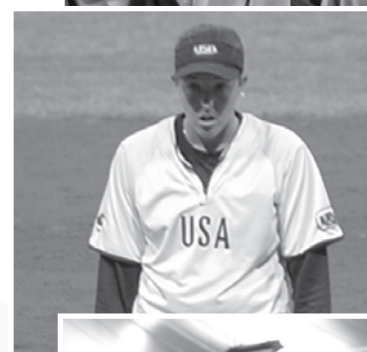

unters



- In 2009, the Lady Vol indoor track and field team won its second national title in the past five seasons. Senior Sarah Bowman captured the NCAA Indoor mile title in meet record time, in addition to being named the USTFCCA Division I Indoor Scholar-Athlete of the Year for the second straight season.



- The women's basketball team has won eight NCAA Titles and has had 19 players earn Kodak All-America status. In 2008, Candace Parker earned her second consecutive John R. Wooden Award to go with the 2008 Naismith Player of the Year and AP Player of the Year awards.



Lady Vol

HISTORY OF LADY VOL ATHLETICS

Though female athletes have competed at UT since 1903, they have been managed by a separate administration only since 1976. For over 30 years, athletics for women at Tennessee have enjoyed an enormous amount of growth and success. The department has been a model for other women's programs across the country because of its competitive teams, outstanding facilities, quality staff members and excellent graduation rates among student-athletes.

Intercollegiate athletics for women at the University of Tennessee officially began during the 1976-77 academic year. The UT women's department had nine intercollegiate sports at that time, including basketball, cross country, field hockey, gymnastics, swimming and diving, tennis, indoor and outdoor track and field, and volleyball. In the inaugural year, the staff numbered 17 and a budget of \$120,000 serviced approximately 75 athletes.

Despite the fact that field hockey and gymnastics are no longer a part of the department, growth in staff, budget and sports continually increased through the 1970s and into the 21st century. Under current athletics director Joan Cronan, nearly 85 staff members are on hand to support around 235 student-athletes. Cronan directs a department that posts an operating budget of nearly \$11 million.

With the passage of the Restoration Act of 1988, the original mandates of Title IX have been met at Tennessee with the annexation of four sports. Golf was the first added to UT's plate in 1992. Rowing and softball joined the family during the 1995-96 season, and soccer, the 11th women's intercollegiate sport at Tennessee, began play in the fall of 1996.

The 2008-09 academic and athletic campaigns for the University of Tennessee Lady Volunteers culminated with 128 of 226 student-athletes earning academic honors (an amazing 61 percent) while the Orange and White teams placed second in the Southeastern Conference All-Sports standings. In the field of competition, the overall winning percentage for all Lady Vol teams during the 2008-09 season was an outstanding 66.1 percent. A total of 45 All-American citations were earned by 24 Tennessee student-athletes.

UT claimed the SEC and NCAA indoor track & field championships, the second national title for the Lady Vol indoor track & field team in the past five seasons. Ten of the 11 squads donning the Orange and White advanced to their respective NCAA Championships. The Lady Vol soccer team claimed the SEC Tournament title to earn its eighth straight NCAA tournament bid, while the doubles team of Caitlin Whoriskey and Natalie Pluskota reached the semifinals of the NCAA Tournament.



unters



DID YOU KNOW THAT ALL-TIME...

- 1 of every 7 Lady Vols has achieved All-America status
- 1 of every 3.5 Lady Vols has garnered All-Southeastern Conference honors
- 1 of every 3 Lady Vols has earned All-Academic recognition
- 1,680 student-athletes have competed for the Lady Vols through the 2008-09 school year
- 45 of the 50 states within the U.S. have been represented, along with 29 foreign countries
- 36 Lady Vols have combined to make 49 appearances in the Olympics, with a contingent of eight (Monica Abbott, Tamika Catchings, Kara Lawson, Christine Magnuson, Fabiola Molina, Candace Parker, Dee Dee Trotter and Rhian Wilkinson) making the trip to Beijing, China, for the Games of the XXIX Olympiad
- 514 Lady Vols have received 860 All-SEC honors
- 268 UT women have garnered 1,007 All-America awards
- 74 student-athletes have totaled 119 Academic All-America accolades
- 662 Lady Vols have been awarded 1,316 Academic All-SEC citations
- 74 national titles have been brought back to Knoxville by 37 individuals in the sports of swimming and diving and track and field
- Tennessee women's teams have celebrated 11 national championships during the existence of the women's athletics department. Track and Field claimed the first crown in 1981 at the AIAW Outdoor Championships, as well as the 2005 and 2009 trophy at the NCAA Indoor Championships. Legendary UT Head Coach Pat Summitt, meanwhile, has guided her Lady Vol squads to NCAA hoops triumphs in 1987, 1989, 1991, 1996, 1997, 1998, 2007 and 2008.



Lady Vol

TOP-NOTCH FACILITIES



The University of Tennessee women's athletics training room is a state-of-the-art, 5,600 square-foot sports care center for female athletes that stacks up as one of the nation's best facilities devoted solely to women. It features a modality area and adequate space for functional rehabilitation, aerobic training, hydrotherapy and practice preparation (taping). Additionally, there are administrative areas, a private exam room and a private bathroom for drug testing.

The Lady Vol weight room is approximately 4,500 square feet and equipped primarily with free weights, which allow for optimal functional training and athletic enhancement. The Lady Vol weight room environment is one of both camaraderie and competition at the highest levels. This facility and its staff are dedicated to meet the unique needs of Tennessee's female student-athletes.



Fox Den Country Club is home to the Lady Vols' Mercedes-Benz Collegiate Championships. The par-72, 6,000-yard course presents players with numerous challenges. The fairways are narrow, tree-lined and well-bunkered. Additionally, three greens (#13, 16 and 18) are almost completely surrounded by water. The course received a million-dollar renovation in 2004 and hosts the Nationwide Tour's Knoxville Open.

The University of Tennessee

unteers



Thompson-Boling Arena is one of the largest on-campus arenas in the country and has been one of the hardest places for visiting opponents to play since its opening in 1987. During the summer of 2007, the arena underwent major renovations including the addition of luxury suites, a center-court suspended scoreboard with video screens and remodeled concourses to make the facility more fan-friendly.



After 10 years in Stokely Athletics Center, the University of Tennessee volleyball team made the move to Thompson-Boling Arena for the 2008 campaign, where they posted an 11-3 mark in the first season in their new home. The Lady Vols hope to continue the home-court dominance they displayed in Stokely, where they amassed an impressive 98-34 record during their decade-long stay in the facility. The volleyball configuration at Thompson-Boling Arena will provide seating for up to 7,500 Rocky Top faithful.



Directly connected to the arena is the new Pratt Pavilion which opened in October 2007. The state-of-the-art practice facility houses two full-size gymnasiums, one for each of the men's and women's varsity basketball teams, an athletic training room, a weight room, a film study room and space to host recruits. The facility is a 70,000-square-foot structure with four short courts within each of the two full size courts, secured practice facilities and spacious locker rooms.

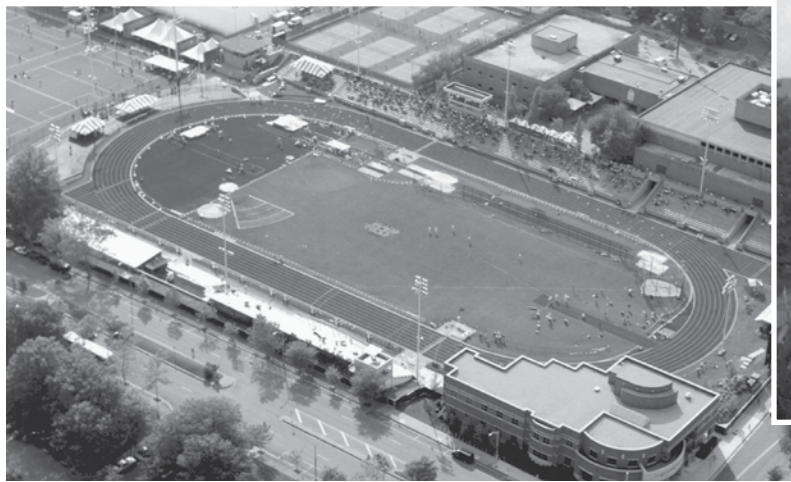

Tom Black Track at LaPorte Stadium is an eight-lane Olympic-style oval situated in the heart of campus. The venue, which has a Rekortan track that will be resurfaced prior to the 2010 SEC Championships, previously has been the site for several league meets, USA Track & Field Youth National Championships, the 1995 NCAA Championships, the 2006 NCAA Mideast Regional and the 2007 AAU Junior Olympics.



Lambert Acres Golf Club in Maryville, Tenn., serves as the cross country home for the Lady Vols. The 27-hole golf course is nestled in the foothills of the Great Smoky Mountains and boasts 9,525 yards of rolling hills with sloping grades throughout the entire layout. UT hosts the Tennessee Invitational and was home to the 2002 and 2006 NCAA South Regional, in addition to the 1998 SEC Championships.

Lady Vol



The new Sherri Parker Lee Softball Stadium features a state-of-the-art press box, private boxes and VIP suites, a digital scoreboard with video playback capabilities, 1,581 seats and three locker rooms. The Lady Vols have a 6,900 square-foot training facility directly adjacent with a locker room, film room, player lounge, training room, kitchen and meeting rooms plus coaches offices. The dimensions are 220' to center field and 200' to left and right field.

The new Regal Soccer Stadium includes seating for approximately 3,000 fans, with player support facilities below the bleachers and a media area on the upper deck. Included are home and visiting team locker rooms and team meeting areas, a players' lounge for the Lady Vols, a video room with theater seating and concession areas on both the lower level and upper deck.



The \$24.3 million Allan Jones Aquatic Center is the new home of the swimming and diving teams. Highlighted by an eight-lane, 50-meter-by-25-yard competition pool with a depth of eight feet from end to end, it will be one of the fastest collegiate pools in the country. A separate competition diving well features five platforms varying in height from 1/2-meter to 10 meters, and two one-meter and two three-meter springboards on the main competition end of the well. In addition, five three-meter and five one-meter auxiliary springboards will surround the diving pool. The facility hosted USA Diving's 2008 Olympic Team Selection prior to the Beijing Games.

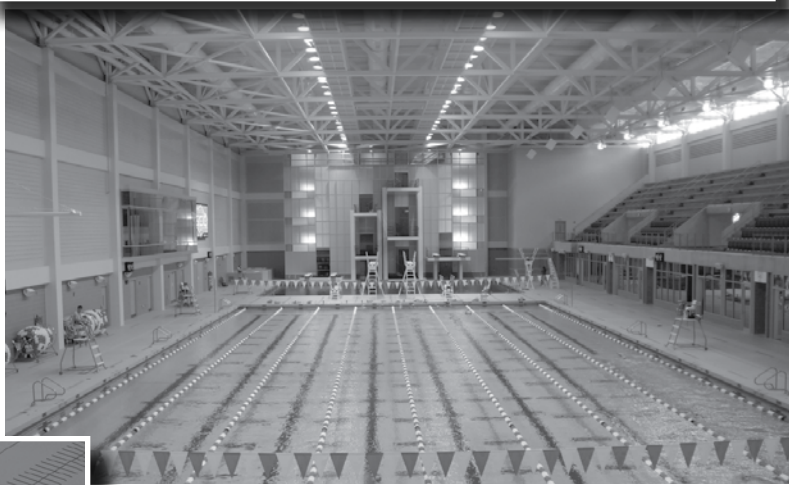

The Varsity Courts at the UT Tennis Stadium feature a 2,500-seat stadium, six Lykold surface courts and overhead lights. The Goodfriend Tennis Center features four Decoturf surface courts, permanent seating for 500 spectators and men's and women's locker rooms. A new team building with a spacious team room, a large film study room and a display area for various awards will be included in upcoming renovations.

LADY VOL FACTS



- UT's softball team has made trips to the Women's College World Series in three of the past five years, including a second-place finish in 2007. In 2006, five women earned first-team All-America status and in 2007, Monica Abbott earned the prestigious Honda Sports Award for softball.
- The women's basketball team has won eight NCAA Titles and has had 19 players earn Kodak All-America status. In 2009, Head Coach Pat Summitt won her 1,000th career game, becoming the first collegiate coach, men's or women's, to win at least 1,000 games.
- In 2009, hoopster Shekinna Stricklen was named the U.S. Basketball Writers Association National Freshman of the Year.
- In 2008, Candace Parker was honored with the Honda-Broderick Cup Award as the collegiate woman athlete of the year. She also earned her second consecutive John R. Wooden Award to go with the 2008 Naismith Player of the Year and AP Player of the Year awards.



- In 2008, the Lady Vol soccer team claimed the SEC Tournament title to earn their eighth straight NCAA Tournament bid.
- The women's rowing team captured the NCAA Southern Regional Championship in 2006 and finished 11th at the NCAA Championship in 2008.
- The Lady Vol tennis team has advanced to the NCAA Tournament for 15 consecutive years. In 2009, the doubles team of Caitlin Whoriskey and Natalie Pluskota reached the NCAA Semifinals.
- The women's track program won the SEC Indoor Championships in 2005, 2007 and 2009. In 2005 and 2009, the squad also claimed the NCAA Indoor National Championships.



- The Lady Vol indoor distance medley relay team and the outdoor 4x1500m unit each set world records during the 2009 season.
- The Lady Vol volleyball team advanced to the National Semifinals in 2005.
- In three of the past five years, all 11 Lady Vol sports teams have advanced to their respective NCAA Championships.

Lady Vol

JOAN CRONAN WOMEN'S ATHLETICS DIRECTOR

Triumphant collegiate programs are able to distinguish themselves from their counterparts because of superiority on the field of competition and within the classroom.

Under the vision and direction of Women's Athletics Director Joan Cronan, a heavily-requested speaker on leadership and motivation on the national and local levels, the University of Tennessee Lady Vols have garnered a reputation as one of the most visible and respected programs throughout the nation.

UT's success in both the athletic and academic realms speak volumes to her decision-making and leadership ability, as demonstrated by her peers at the National Association of Collegiate Directors of Athletics (NACDA) as they named her as president of their organization for 2008-09. Cronan is also a former president of the National Association of Collegiate Women Athletics Administrators (NACWAA).

Both organizations have also honored Cronan as well. She was selected by NACWAA to receive their 2005 Athletic Director of the Year award. In 2004, Cronan was honored by NACDA with their Southeast Region

Overall Cumulative Record (26 Years)

- 7,457-3,325-66
- .690 Winning Percentage

Team Highlights

- 10 NCAA Titles
- 42 Top-Five NCAA Finishes
- 75 Top-10 NCAA Finishes
- 27 SEC Regular-Season Crowns
- 21 SEC Tournament Championships

Individual Accomplishments

- 2009 Elected to U.S. Sports Academy Board of Trustees
- 2009 Awarded Women of Achievement: "Women Who Make A Difference" by International Women's Forum
- 2008-09 NACDA President
- 2008 Tennessee Sports Hall of Fame Inductee
- 2008 Florence Crittenton Agency spokesperson
- 2007-08 NACWAA President
- 2006 Directed Lady Vols to SEC's Women's All-Sport Award
- 2005 NACWAA Athletic Director of the Year
- 2005 Directed Lady Vols to SEC's Women's All-Sport Award
- 2004 Directed Lady Vols to SEC's Women's All-Sport Award
- 2004 NACDA Southeast Region Athletic Director of the Year
- 2003 FCA Hall of Champions Inductee
- 1998 Knoxville Sports Hall of Fame Administrator of the Year
- 1995 NACWAA Regional Athletic Director of the Year
- 1995 LSU's Alumni Hall of Distinction Inductee
- 1994 Toastmaster's International Communication and Leadership Award Recipient
- 1994 AOPi Citizen of the Year Award
- 1990 College of Charleston Hall of Fame Inductee
- 1987 WBCA Leadership Award Recipient
- 1980 Directed No. 1 Women's athletics program in country as voted by AWSF



Athletic Director of the Year award. In 2009, the United States Sports Academy elected Cronan to its Board of Trustee and she was presented with the Women of Achievement Award: "Women Who Make a Difference" by the International Women's Forum.

Now entering her 27th year at Tennessee, Cronan's continued admiration by her peers and the community is well deserved because of her efforts in facilitating the operation of a first-class program, which has finished in the top two in the Southeastern Conference Women's All-Sports Award from *The New York Times* Regional Newspaper Group for five of the past six years, including three first-place finishes. In three of the past five years, all 11 Lady Vol teams participated in postseason play. The UT women's athletics department achieved a seventh place finish in the 2007 Director's Cup - Tennessee's highest finish ever. She strives not only to keep UT as one of the premier women's athletics departments in the nation but also to improve women's athletics on a local, regional and national level.

Cronan joined UT from the College of Charleston in South Carolina, where she served as the athletics director for 10 years and was later inducted into that institution's hall of fame. Under Cronan, the school was selected as the No. 1 women's athletics program in the country in 1980 by the American Women's Sports Foundation.

Closer to home, Cronan is a past president of the Tennessee Sports Hall of Fame, is active on the boards of First Tennessee Bank and the YMCA, and has served as vice chair of the Leadership Knoxville board. She also works closely with the Fellowship of Christian Athletes and Athletes in Action, having served as a board member for the local FCA chapter and as a national trustee. In 2003, Cronan was inducted into the FCA Hall of Champions. Additionally, she finds time to be a deacon at Central Baptist Church-Bearden.

In 1998, Cronan's work earned her accord from the Knoxville Sports Hall of Fame, as she was named its Administrator of the Year. Other honors include chairing the 1991 Knoxville area United Way Fund Drive, serving as president of the Executive Women's Association, receiving the 1994 Toastmaster's International Communication and Leadership Award and earning the 1994 AOPi Citizen of the Year Award. In March of 1987, the Women's Basketball Coaches Association honored her hard work, dedication and success by presenting her with its leadership award. She also won the 1995 regional award for the National Association of Collegiate Women's Athletic Administrators.

Cronan has served on the NCAA's Executive Committee, Management Council, as well as the NCAA's Council, and is a member of the NCAA Championship Cabinet. She also has been a member of the Southeastern Conference Executive Committee.

As a former coach, Cronan served a two-year stint at Tennessee from 1968 to 1970. In 1969, she led the women's basketball team to

LADY VOLS UNDER CRONAN				
YEAR	W	L	T	PCT
1983-84	129	42	1	.753
1984-85	120	70	0	.632
1985-86	135	93	1	.592
1986-87	110	64	1	.631
1987-88	147	71	0	.674
1988-89	148	47	0	.759
1989-90	168	45	0	.789
1990-91	172	61	0	.738
1991-92	157	58	0	.730
1992-93	283	104	5	.728
1993-94	282	118	0	.705
1994-95	209	137	2	.571
1995-96	269	146	2	.647
1996-97	316	182	2	.634
1997-98	395	179	3	.687
1998-99	368	187	7	.661
1999-00	306	195	3	.610
2000-01	367	176	1	.676
2001-02	393	197	4	.662
2002-03	391	188	4	.674
2003-04	462	186	5	.706
2004-05	540	124	7	.810
2005-06	426	155	4	.732
2006-07	450	147	8	.749
2007-08	360	172	3	.676
2008-09	354	181	3	.661
TOTALS	7457	3325	66	.690

an alternate berth in the first-ever National Invitational Collegiate Basketball Tournament. While at Charleston, she continued her success, not only as a basketball coach but in tennis as well. In 1981, she gave up coaching to devote her full-time attention to her duties as teacher and athletics director.

A graduate of LSU, Cronan earned her B.S. in 1966 and her M.S. in 1968, both in physical education. She was a fall 1995 inductee into LSU's Alumni Hall of Distinction. Currently an avid golfer and tennis player, Cronan was ranked as high as second in the South in doubles and is a former state and Southern doubles champion.

Cronan makes her home in Gettysville. She and her late husband Tom, who passed away on Aug. 18, 2006, after a valiant battle with pancreatic cancer, have two daughters; Kristi (Mrs. Rhett Benner) and Stacey (Mrs. Kent Bristow), both 1994 graduates of UT; three grandsons, Chase Thomas and Reed Kent Bristow, and Quinn Leighton Benner; and two granddaughters, Reese Lauren Benner and Larkin Ann Bristow.



Cronan with grandchildren (left to right) Reed, Larkin, Quinn, Chase and Reese.

The University of Tennessee Volunteers



ALL-SPORTS AWARDS

For three of the past six years, the University of Tennessee Women's Athletics Department, the Lady Vols, have claimed the Southeastern Conference women's all-sports award as presented by *The New York Times* Regional Newspaper Group. In 2009, the Lady Vols placed second with 72.50 points, an average of 9.06 across UT's eight sports.

In 2008-09, 10 of 11 teams sponsored by the UT women's athletics department (basketball, cross country, golf, indoor track & field, outdoor track & field, soccer, softball, swimming & diving, tennis and volleyball) participated in postseason play. Tennessee finished fourth overall, with 119.50 points.

The New York Times Regional Newspaper Group, which includes 14 newspapers throughout the Southeastern United States, awards trophies to the league school that captures each of the three all-sports titles. A first-place SEC finish is worth 12 points, second is given 11 points, and so on. A school's point total is divided by the number of sports it fields to arrive at the average. *The New York Times* Regional Newspaper Group took over coordination of the SEC All-Sports rankings in 1994-95. Prior to that, the league office tabulated the SEC All-Sports totals from 1973-94 and it was given out annually as the Bernie Moore Trophy.

2008-09 FINAL SEC ALL-SPORTS STANDINGS OVERALL

Place	School	Points	Sports	Average
1.	Florida	162.50	16.00	10.16
2.	Georgia	133.50	16.00	8.34
3.	LSU	130.50	16.00	8.16
4.	Tennessee	119.50	15.00	7.97
5.	Auburn	115.00	16.00	7.19
6.	Alabama	111.50	16.00	6.97
7.	Arkansas	100.00	15.00	6.67
8.	South Carolina	95.00	15.00	6.33
9.	Mississippi	77.50	13.00	5.96
10.	Kentucky	81.00	16.00	5.06
11.	Vanderbilt	51.00	13.00	3.92
12.	Mississippi State	40.00	13.00	3.08

WOMEN

Place	School	Points	Sports	Average
1.	Florida	92.50	9.00	10.28
2.	Tennessee	72.50	8.00	9.06
3.	Georgia	76.50	9.00	8.50
4.	LSU	73.00	9.00	8.11
5.	Auburn	72.00	9.00	8.00
6.	Arkansas	65.00	9.00	7.22
7.	Alabama	61.50	9.00	6.83
8.	South Carolina	42.00	8.00	5.25
9.	Kentucky	45.00	9.00	5.00
10.	Mississippi	34.50	7.00	4.93
11.	Vanderbilt	28.00	7.00	4.00
12.	Mississippi State	18.50	7.00	2.64

THE UNIVERSITY OF TENNESSEE 2009 ATHLETICS BOARD



Front Row (L to R): Margo Holland, Tery Neal, Mike Hamilton, David Millhorn, Joan Cronan, Todd Diacon, Deborah Welsh, Joy DeSensi
Middle Row (L to R): Susan Martin, Nancy Starnes, Jeff Wilcox, Charlie Anderson, David Howard, Pete Kutz
Back Row (L to R): Molly Baird, John Koontz, Eric Brey, Kenny Wolfenbarger, David Stevens, Jack Kile, Bill Carroll, Scott Frey, Jeff Maples

AFFIRMATIVE ACTION STATEMENT: University of Tennessee does not discriminate on the basis of race, sex, color, religion, national origin, age, disability or veteran status in provision of educational programs and services or employment opportunities and benefits. This policy extends to both employment by and admission to the University. The University does not discriminate on the basis of race, sex, or disability in its education programs and activities pursuant to the requirements of Title VI of the Civil Rights Act of 1964, Title IX of the Education Amendments of 1972, Section 504 of the Rehabilitation Act of 1973, and the Americans with Disabilities Act (ADA) of 1990. The University of Tennessee, Knoxville, in its efforts to ensure a welcoming environment for all persons, does not discriminate on the basis of sexual orientation in its campus-based programs, services, and activities. Inquiries and complaints should be directed to the Office of Equity and Diversity. Inquiries and charges of violation concerning Title VI, Title IX, Section 504, ADA or the Age Discrimination in Employment Act (ADEA) or any of the other above referenced policies should be directed to the Office of Equity and Diversity (OED), 1840 Melrose Avenue, Knoxville, TN 37996-3560, telephone (865) 974-2498 (V/TTY available) or 974-2440. Requests for accommodation of a disability should be directed to the ADA Coordinator at the UTK Office of Human Resources, 600 Henley Street, Knoxville, TN 37996-4125. The University of Tennessee is an EEO/AA/Title VI/Title IX/Section 504/ADA/ADEA institution in the provision of its education and employment programs and services.

Lady Vol

TENNESSEE STAFF



DONNA THOMAS
Senior Associate Athletics Director

ACADEMICS



ERIC BREY
Director of
Thornton Center



FERNANDEZ WEST
Associate Director,
Football, W. Golf



KELLY BROCK
Assistant Director,
Counseling, M.
Basketball, Volleyball



KERRY HOWLAND
Assistant Director,
W. Basketball, Rowing,
M. Golf



JACQUI SCHUMAN
Assistant Director of
Student Development



SCOTT SWAIN
Assistant Director,
M. Tennis



HEATHER BELL
Academic Counselor,
Football



DAN CARLSON
Academic Counselor,
Cross Country, Track
& Field, W. Tennis



**ASHLEIGH
HUFFMAN**
Academic
Counselor, Football



**BROOKE
RICHARDSON**
Academic Counselor,
Swimming & Diving,
Soccer



ASHLEY WHEELIS
Tutor Coordinator,
Academic Counselor,
Softball, Baseball



EARL SCHLIESMAN
Compliance Officer



GEORGIA CAVER
Writing Specialist



SHANNON CRABTREE
Learning Specialist



MARTI MCCLARD
Math Specialist

BUSINESS OFFICE



BILL MYERS
Senior Assoc AD for Business
Operations/CFO



TYLER JOHNSON
Assoc AD for Business
Operations/Internal Affairs



ANGIE BOYD KECK
Asst AD for
Business/Internal Affairs

COMPLIANCE



BRAD BERTANI
Associate AD, Compliance



TODD DOOLEY
Assistant AD,
Compliance

DEVELOPMENT



DARA WORRELL
Associate AD for
Development



MARK INGRAM
Associate AD for
Development



ANDREA PIERCY
Assistant Director
for Development

MARKETING AND PROMOTIONS



CHRIS FULLER
Associate AD for Sales &
Marketing



JIMMY DELANEY
Director for Sales &
Marketing



ROCKY KUNDERT
Associate Director for
Sales & Marketing



RACHEL PENNY
Intern, Marketing



LAUREN WEY
Grad Asst, Marketing

INTERNET COMMUNICATIONS



DREW EDWARDS
Assistant Director of
Internet Communications



ELIZABETH OLIVIER
Athletics Photographer



THOMAS MOATS
Director of IT Services



KEN DUNCAN
IT Specialist II



EDDIE HOWELL
Senior Program Analyst

BROADCASTING & VIDEO RESOURCES



BOB KESLING
Director,
Broadcasting



BARRY RICE
Coordinator, TV
Media/Video



LINK HUDSON
Videographer,
Producer



BEN BATES
Visual Resource
Specialist



MARK BILLINGSBY
Visual Resource
Specialist

unters



MEDIA RELATIONS



DEBBY JENNINGS
Associate AD for
Media Relations



BUD FORD
Associate AD for
Media Relations



ERIC TRAINER
Associate
Media Relations
Director



JOHN PAINTER
Associate
Media Relations
Director



TOM SATKOWIAK
Associate
Media Relations Director



BRIAN DAVIS
Assistant
Media Relations
Director



CAMERON HARRIS
Assistant
Media Relations
Director



MARCUS DITTMER
Grad Asst
Media Relations



AMANDA PRUITT
Grad Asst
Media Relations



ZACH STIPE
Grad Asst
Media Relations



LINDSEY WILLIFORD
Grad Asst
Media Relations

PUBLIC RELATIONS



TIFFANY CARPENTER
Dir, of Public Relations



KASSIE BLACKSTOCK
Asst Dir, Public Relations

TICKET OFFICE



JOE ARNONE
Asst AD, Ticketing



SARA GRAY MACKIN
Assoc Dir of
Ticket Operations



KAREN SEAL
Ticket Office
Assistant

EVENT MANAGEMENT



DAVID ELLIOTT
Asst AD, Event Management



KEVIN ZURCHER
Dir, Facilities



TARA BROOKS
Dir, Event Management

SPORTS MEDICINE



DR. BECKY MORGAN
Team Physician



JENNY MOSHAK
Assoc. AD for
Sports Medicine



CHRIS HOFMANN
Associate
Athletic Trainer



CATHERINE JOHNSON
Assistant
Athletic Trainer



ABE KIGGINS
Assistant
Athletic Trainer



AMANDA SHIELDS
Assistant
Athletic Trainer



KRISTEN MARTIN
Team ENHANCE
Coordinator



PRISCILLA BOLIN
Eating Disorders/
Addiction Specialist



ALLISON MAURER
Sports Nutritionist



KARI KEBACH
Intern, Athletic Training



STACY BOURNE
Grad Asst Athletic Training



CASI DAILEY
Grad Asst Athletic Training



VERONICA CARMAZZI
Grad Asst Athletic Training



MARY McDONAGH
Grad Asst Athletic Training

STRENGTH AND CONDITIONING



HEATHER MASON
Asst AD for Strength
& Conditioning



COLLIN SCHLOSSER
Associate Strength &
Conditioning Coach



HOLLY FRANTZ
Assistant Strength &
Conditioning Coach



SCOTT SAVOR
Assistant Strength &
Conditioning Coach



NATHAN STEINMETZ
Grad Asst
Strength and Conditioning



GREG STANLEY
Grad Asst
Strength and Conditioning

MENTAL TRAINING



JOE WHITNEY, PH.D.
Dir, Mental Training



TANYA PREWITT
Grad Asst Sport Psychology

Lady Vol

LADY VOL COACHES



JEN ARNDT
Assistant
Swimming Coach



DANI BUSBOOM
Assistant
Volleyball Coach



**DAEDRA
CHARLES-FURLOW**
Assistant
Basketball Coach



J.J. CLARK
Director of
Track & Field



KEELEY DOWLING
Assistant
Soccer Coach



NORBERT ELLIOT
Assistant
Track & Field Coach



JOHN FRAZIER
Assistant
Track & Field Coach



LISA GLENN
Head Rowing
Coach



**SONIA
HAHN-PATRICK**
Co-Head
Tennis Coach



JAKE HATCH
Assistant
Rowing Coach



ANGELA KELLY
Head
Soccer Coach



JOE KIRT
Assistant
Soccer Coach



MATT KREDICH
Head
Swimming Coach



NANCY LAROCQUE
Assistant
Rowing Coach



DEAN LOCKWOOD
Assistant
Basketball Coach



MARTY McDANIEL
Assistant
Softball Coach



DAVE PARRINGTON
Head
Diving Coach



MIKE PATRICK
Co-Head
Tennis Coach



ROB PATRICK
Head
Volleyball Coach



JUDI PAVON
Head
Golf Coach



ANDREW PRATT
Assistant
Golf Coach



PAT SUMMITT
Head
Basketball Coach



HEATHER VAN NORMAN
Assistant
Track & Field Coach



HOLLY WARLICK
Associate Head
Basketball Coach



GEORGE WATTS
Associate Head
Track & Field Coach



KAREN WEEKLY
Co-Head
Softball Coach



RALPH WEEKLY
Co-Head
Softball Coach



GREGG WHITIS
Assistant
Volleyball Coach

UT WOMEN'S ATHLETICS DEPARTMENT MISSION STATEMENT

The mission of the Women's Athletics Department at the University of Tennessee is to provide opportunities for intercollegiate athletic participation and academic excellence at the highest possible level. Our goal is to enable outstanding student-athletes to maximize their potential both athletically and academically, while maintaining an environment which fosters sportsmanship and integrity.

UT ATHLETICS DEPARTMENT COMPLIANCE STATEMENT

Compliance with NCAA rules is one of the highest priorities for the University of Tennessee and our athletics department. As a member of the NCAA, the University of Tennessee is responsible for the actions of its boosters and fans. Even the best intentions may violate NCAA rules. We need your help in observing all SEC and NCAA regulations. Boosters and fans must be careful of their interaction with prospective and current student-athletes. Therefore, we encourage our boosters and fans to "Ask Before You Act" by contacting the Compliance Office staff: Assistant Athletics Director for Compliance Todd Dooley or Senior Associate Athletics Director Donna Thomas (865-974-4275).

REPRESENTATIVES OF ATHLETICS INTERESTS, BOOSTERS

There are many ways an individual can be classified as a representative of Tennessee's athletics interests. You are a "representative of The University of Tennessee's athletics interests," if you have been involved in a booster club, made financial contributions to the athletics program or booster organizations; provided benefits to an enrolled student-athlete; assisted in the recruitment of prospective student-athletes, or been involved in the promotion of UT athletics. Please note that once you have been identified as a representative of University of Tennessee athletics interests, you retain that identity indefinitely.

RECRUITING, EXTRA BENEFITS AND INDUCEMENTS

Only coaches and athletics department staff members can be involved in the

recruiting process. All "athletics representatives" who are not employees of UT are prohibited from contacting a prospect by telephone, letter or in-person, on- or off-campus, for the purpose of encouraging participation in athletics at UT. It is not permissible for prospects, student-athletes or their relatives and friends to receive any extra benefits or special arrangements from a booster. Extra benefits include, but are not limited to: cash or loans in any amount; co-signing or arranging a loan; providing gifts of any kind (e.g. clothing, airline tickets, or holiday cards); providing special discounts for goods and services; use of an automobile.

If you are an established friend or neighbor of a prospect, you may have contact with the prospect provided you do not try to recruit the prospect on behalf of UT, and that such contacts are not made at the direction of UT's coaching staff. Please note that a prospect is a person who has started classes for the ninth grade.

EMPLOYMENT

The Compliance Office must keep written records verifying all student-athlete employment. NCAA rules stipulate that compensation may be paid to a student-athlete only for work actually performed and at a rate commensurate with the going rate in that locality for similar service. NCAA rules also prohibit employers from using the name or picture of a student-athlete to directly or indirectly advertise, recommend or promote the sale or use of a commercial product or service of any kind. Do not provide an honorarium to a student-athlete for a speaking engagement. Compensation may not include any remuneration for value or utility that the student-athlete may have for the employer because of publicity, reputation, fame or personal following that he or she has obtained because of athletics ability.

REMEMBER:

"PLAY BY THE RULES"

TENNESSEE ATHLETICS COMPLIANCE

(865) 974-3871 (Men's)

(865) 974-4275 (Women's)

www.VolsPlayByTheRules.com

THE ENDOWMENTS

Scholarship endowments are an integral aspect of the UT Women's Athletics Department. In order to ensure the continuance of the Lady Volunteer program in the future, the department has set a goal of having all women's athletics scholarships fully endowed.

Softball Endowed Scholarships (2009-10 Recipients)

Betty J. Basler Grand Slam Softball Scholarship Endowment for a Catcher (Tiffany Huff)
 Marilyn & Robert A. Jake Softball Scholarship Endowment (Ashley Andrews)
 Landauer & Schmidt First Base Scholarship Endowment (Erinn Webb)
 Lewis & Holder Women's Athletic Endowed Softball Scholarship (Jessica Spigner)

Women's Athletics General Endowments/Scholarships

Blalock Family Scholarship Endowment (Nicole Kajitani)
 Hartman Endowment for the Thornton Athletic Center (Kelly Grieve)
 Patricia Purvis - Kim Crane Scholarship (Shelby Burchell)
 Cindy & Rick Bernstein Academic Enrichment Fund (Cat Hosfield)
 Chris Abbey Women's Athletics Scholarship Endowment
 Joan W. & Neal M. Allen Women's Athletics Scholarship Endowment
 Bruce & Shirley Avery Gift
 Judy Cowan Women's Athletic Scholarship Endowment
 Tom & Joan Cronan Scholarship Endowment
 Bob DeVault & Julie Watts Scholarship Endowment
 Marilyn & Bobbie Elrod Thornton Center Endowed Scholarship
 Margaret Burke Emmett & John Wells Wachter Scholarship Endowment
 Kelly L. Fifer Scholarship Endowment
 Flickinger Family Scholarship Endowment
 R.C. & Maude Fox Scholarship
 Audrine Clinton Honey Memorial Scholarship Endowment Fund
 Beverly Ann Huff Memorial Scholarship
 Hollingsworth Hughes Trust Women's Athletics Endowment
 William & Elaine Jenkins Endowed Scholarship
 Bernard Kaplan Scholarship Endowment
 Lem & Hilda Keith Women's Athletics Endowment
 Doug & Ruby Ketner Women's Athletic Endowed Scholarship
 Martha W. King Athletic Scholarship Quasi-Endowment
 Fred R. & Faye T. Langley Scholarship Endowment
 Mallicote Family Women's Athletic Endowed Scholarship
 Janet McKinley "Women in Business" Women's Athletics Endowed Scholarship
 Sandra G. Powell Athletic Endowed Scholarship
 Beville Hal Reagan Scholarship Endowment
 Georgia Willi Roussin & Robert W. Roussin Scholarship Endowment
 Rod & Sandy Rzezutko Scholarship Endowment
 A. Dean & Ann Skadberg Fund for Student-Athlete Academic Excellence
 W.P. Thurman & Carleen Thurman Memorial Scholarship Fund
 Frankie E. Wade Scholarship
 Gary Frank Wallace Scholarship Endowment
 Gordon J. Wilder Scholarship



Hundreds of Lady Vol supporters, adorned in black tie and tennis shoes, gather at the Knoxville Convention Center for the annual Salute to Excellence. The event features a sit-down dinner, live and silent auctions, music and dancing. Salute is the biggest fundraising event of the year for the women's athletics department.



Friends of the Lady Vol program may bid on a large variety of items during the silent and live auctions.



Lady Vol fans that attend Salute get the chance to interact with some of the athletes and coaches from various teams, such as these two ladies with Pat Summitt.

Lady Vol

LADY VOL HALL OF FAME

The five inductees in the Class of 2009 represent former student-athletes from three Lady Vol teams and an administrator. The honorees include Jane Anthony (Diving), Rosemarie Hauch (Track & Field), Kellie Jolly (Basketball), Dr. Nancy Lay (Administrator) and Tonya Lee (Track & Field). Each of these outstanding individuals exemplifies the true spirit of the Tennessee Lady Volunteers.

Enshrinement activities took place Friday evening (Oct. 2) at the Downtown Hilton, where a private induction ceremony was held at 6 p.m. A full day followed on Sat., Oct. 3, when the Hall of Famers met with the current athletes and staff of their respective former Lady Vol teams. Later that day, the celebration moved to Neyland Stadium, where the honorees were saluted during the Tennessee versus Auburn football game.

The new group of inductees joins eight prior classes of Lady Vol Hall of Famers. The Nov. 7, 2008, inductees included Heather Burgess Moore (swimming), Dr. Dedra Davis Wallace (track & field), Manisha Malhotra (tennis) and basketball players Dena Head and Jill Rankin Schneider. The Nov. 2, 2007, honorees included Shelia Collins (basketball), Carla McGhee (basketball), Bridget Jackson (softball), Nicole deMan (swimming), Dianne Shoemaker (volleyball) and the late Dr. Helen B. Watson (administrator).

The Sept. 22, 2006 honorees included Tracy Bonner (diving), Karla Driesler McQuain (swimming), Alisa Harvey (track & field/cross country), Bonnie Kenny (volleyball), Tonya Edwards (basketball) and Mary Ostrowski (basketball). The Sept. 30, 2005, class consisted of Missy Alston Kane Bemiller (track & field/cross country), Angie Boyd Keck (golf), Tanya Haave (basketball) and Lea Henry Manning (basketball). In 2004, the Oct. 22 honorees included former UT President Dr. Joseph E. "Joe" Johnson and athletes Jasmin Jones Keller (track & field/cross country, 1987-91), Robin Maine Bugg (volleyball, 1980-84), Nikki McCray Pinson (basketball, 1991-95), Jenny McGrath Weaver (swimming, 1988-92) and the late Ilrey Oliver Sparks (track & field, 1983-87). The Class of 2003 recipients included former UT Vice-Chancellor, the late Dr. Howard Aldmon and athletes Cindy Brogdon (basketball, 1977-79), April Chapple (volleyball, 1981-84), Elizabeth Brown Jarvis (swimming, 1981-84), Cathy Rattray (track & field, 1981-84) and Patricia Roberts (basketball, 1976-77). The Class of 2002's six Oct. 4 inductees were former Head Track & Field/Cross Country Coach Terry Crawford (1974-84) and athletes Catherine Byrne Maloney (swimming, 1989-92), LaVonna Martin Floreal (track & field, 1984-88), Cindy Noble Hauserman (basketball, 1978-81), Holly Warlick (basketball, 1976-80) and Patty Wiegand Pitcher (track & field/cross country, 1987-91).

The inaugural class selected for the Lady Volunteer Hall of Fame was inducted on Oct. 26, 2001. The 10 original members were former UT President Edward J. Boling, first-ever Lady Vol Athletics Director Gloria Ray (1976-83) and athletes Daedra Charles-Furlow (basketball, 1988-91), Joetta Clark Diggs (track & field, 1981-84), Benita Fitzgerald Mosely (track & field, 1980-83), Bridgette Gordon (basketball, 1985-89), Tracy Ignatosky Long (swimming, 1987-89), Peta and Paula Kelly (tennis, 1978-82) and Beverly Robinson Buffini (volleyball, 1981-83).

A selection committee, chaired by UT Lady Vol Senior Associate Athletics Director Donna Thomas, chose each of the hall of fame classes. For consideration of induction into the Lady Vol Hall of Fame, eligible athletes must have graduated from UT and exhausted their collegiate eligibility at least 10 years ago, while administrators and coaches are eligible for induction five years after their last service to UT.



The 2009 Inductees at the Lady Vol Hall of Fame Banquet (l-r): Dr. Mac McCorkle on behalf of his late aunt Dr. Nancy Lay, Jane Anthony, Tonya Lee, Rosemarie Hauch and Kellie Jolly.

unters



THE INDUCTEES



Howard Aldmon



Missy Alston



Jane Anthony



Ed Boling



Tracy Bonner



Angie Boyd



Cindy Brogdon



Liz Brown



Heather Burgess



Catherine Byrne



April Chapple



Daedra Charles



Joetta Clark



Shelia Collins



Terry Crawford



Dedra Davis



Nicole deMan



Karla Driesler



Tonya Edwards



Benita Fitzgerald



Bridgette Gordon



Tanya Haave



Alisa Harvey



Rosemarie Hauch



Dena Head



Lea Henry



Tracy Ignatosky



Bridget Jackson



Joe Johnson



Kellie Jolly



Jasmin Jones



Paula Kelly



Peta Kelly



Bonnie Kenny



Dr. Nancy Lay



Tonya Lee



Robin Maine



Manisha Malhotra



LaVonna Martin



Nikki McCray



Carla McGhee



Jenny McGrath



Cindy Noble



Ilrey Oliver



Mary Ostrowski



Jill Rankin



Cathy Rattray



Gloria Ray



Patricia Roberts



Beverly Robinson



Dianne Shoemaker



Holly Warlick



Helen B. Watson



Patty Wiegand

Lady Vols

TENNESSEE TRADITIONS

NICKNAME

The formation of the Women's Intercollegiate Athletics Department for the 1976-77 academic year prompted much discussion concerning a proper nickname for the distaff athletes. After long consideration and debate, it was decided the female student-athletes would be known as "Lady Volunteers" or "Lady Vols."

The University of Tennessee, as the state's land grant university, draws the nickname of its athletic teams (Volunteers) from the name most associated with the state. Tennessee acquired the name "The Volunteer State" in the early days of the 19th Century when General Andrew Jackson mustered large armies from his home state to fight the Indians and later the British at the Battle of New Orleans.

The name became even more prominent in the Mexican War when Governor Aaron V. Brown issued a call for 2,800 men to battle Santa Anna, and some 30,000 volunteered. The name "Volunteers" or "Lady Volunteers" is frequently shortened to "Vols" or "Lady Vols" for the men's and women's athletic teams.

MASCOT

The official mascot is Smokey, a rather pleasant blue tick coon hound that has been on the job since 1953. The dog is a native breed of Tennessee and is in a line of canines used for hunting raccoons. The present Smokey, the ninth in a line of such dogs provided by the family of the late Rev. W.C. Brooks of Knoxville, is appropriately called Smokey IX.

Smokey was chosen as a result of the 1953 Pep Club contest to select a mascot. At Lady Vol events, a human version of Smokey accompanies the cheerleaders.

CHEERLEADERS

Tennessee is one of a handful of women's athletics programs that sponsors its own varsity cheerleading squad complete with full grant-in-aid. The Lady Vol cheerleaders and mascot Smokey are chosen from a large try-out group in the spring.

SCHOOL COLORS

The colors Orange and White were selected by Charles Moore, a member of the first football team in 1891, and were later approved by a vote of the student body. The colors were those of the common American daisy which grew in profusion on "The Hill."

GRADUATION RATE

The Women's Athletics Department at the University of Tennessee is fully committed to the academic progress of each student-athlete in the Lady Vol program. When coaches recruit, they look for talented athletes who will work as hard in the classroom as they do during competition.

In fact, nearly all Lady Vol student-athletes who have remained with the program through their senior years have earned, or are in the process of earning, their degrees. In addition, 620 Lady Vols have been awarded a sum of 1,211 Academic All-Southeastern Conference citations after 47 student-athletes joined the ranks in 2007-08.

SPORTSMANSHIP

Good sportsmanship is a necessary ingredient for wholesome athletic competition. The University of Tennessee cherishes the reputation its fans, students and athletes have earned for sportsmanship and for extending hospitality to our visitors. The Athletics Department urges Lady Vols fans to conduct themselves in such a way that will enhance the University's reputation for providing a cordial atmosphere at sporting events.

ROCKY TOP

Over 40 years ago, a husband-wife song writing team, Boudleaux and Felice Bryant from Gatlinburg, Tenn., penned the song "Rocky Top." Since that time, the tune has emerged as the unofficial fight song for UT athletic teams.

Rocky Top

Wish that I was on ol' ROCKY TOP,
Down in the Tennessee hills;
Ain't no smoggy smoke on ROCKY TOP,
Ain't no telephone bills.
Once I had a girl on ROCKY TOP,
Half bear, other half cat;
Wild as mink, but sweet as soda pop,
I still dream about that.

[CHORUS]

ROCKY TOP, you'll always be
Home sweet home to me;
Good ol' ROCKY TOP--
ROCKY TOP Tennessee.

Once two strangers climbed ol' ROCKY TOP
Looking for a moonshine still;
Strangers ain't come down from ROCKY TOP,
Reckon they never will.
Corn won't grow at all on ROCKY TOP,
Dirt's too rocky by far;
That's why all the folks on ROCKY TOP
Get their corn from a jar.

[CHORUS]

(Copyright 1967 by HOUSE OF BRYANT Publications,
P.O. Box 120608, Nashville, TN 37212)



Louisville Slugger/NFCA Second-Team All-American Tiffany Huff set new career single-season bests in 2009 for average (.399), runs (48), hits (63), home runs (eight) and RBIs (67) while helping Tennessee to a 40-18-1 mark and its sixth straight NCAA Regional berth. For her efforts she was chosen as one of the Top 25 Finalists for USA Softball National Collegiate Player of the Year.

LEE SOFTBALL STADIUM



In its continuing effort to enhance and upgrade the quality of the facilities available to its women's athletics teams, the University of Tennessee officially opened the Sherri Parker Lee Softball Stadium by handing the BYU Cougars an 8-2 defeat in the first-annual Tennessee Classic on February 5, 2008. The brand new venue also hosted a record 1,622 fans on April 12, for a high-profile exhibition against the U.S. Olympic Softball Team and the homecoming of former Lady Vol hurler Monica Abbott.

The Lee Softball Stadium features a state-of-the-art press box, a digital scoreboard with video playback capabilities, 1,614 seats and three locker rooms. Each team also has its own locker room facility under the stadium complex.

The stadium itself contains 600 reserved chair-back seats, as well as bleachers with back railings to provide a more comfortable viewing experience for fans of the Orange and White. The press box area includes two private hospitality suites and four VIP suites, with three separate rooms for TV and radio to utilize. The top floor of the complex includes an observatory, accessible by elevator, that is used primarily by TV crews.

Situated beside the stadium, the Lady Vol clubhouse is approximately 7,000-square feet with a team room, whirlpools, training area and conference room. It also includes a kitchen, 30-seat theater, trophy room and a recreation room that contains a big screen television, pool table, video games and comfortable furniture for the

student-athletes. The locker room also has full laundry facilities, a mud room, 24 large lockers, shower and bathroom facilities. The staff also has access to a private office with a separate locker room and shower and bath area.

Connected to the clubhouse is one of the largest batting cage facilities in the nation. It contains four separate cages with each standing approximately 16 feet wide by 60 feet long. The cages are designed to provide plenty of room to walk or film between each, allowing the coaching staff room to stand nearby to provide any necessary instruction. All four cages are covered from the weather and possess high-quality Astroturf.

2010 TENNESSEE LADY VOL SOFTBALL WINDOW OF OPPORTUNITY



LADY VOL SOFTBALL SCHEDULE

DATE	DAY	OPPONENT	SITE	TIME
NTC DIVISION I ELITE INVITATIONAL—Clermont, Fla.				
Feb. 12	Fri.	Michigan	Clermont, Fla.	Noon
Feb. 12	Fri.	Florida Atlantic	Clermont, Fla.	2 p.m.
Feb. 13	Sat.	UCLA	Clermont, Fla.	3 p.m.
Feb. 13	Sat.	UCF	Clermont, Fla.	5 p.m.
Feb. 14	Sun.	Oklahoma	Clermont, Fla.	9 a.m.
FEB. 16	TUES.	WESTERN CAROLINA	KNOXVILLE	5 P.M.
TROY COX/NEW MEXICO STATE CLASSIC—Las Cruces, N.M.				
Feb. 20	Sat.	Weber State	Las Cruces, N.M.	4:30 p.m. MT
Feb. 20	Sat.	Bradley	Las Cruces, N.M.	7 p.m. MT
Feb. 21	Sun.	Cleveland State	Las Cruces, N.M.	11:30 a.m. MT
Feb. 21	Sun.	St. Mary's (CA)	Las Cruces, N.M.	2 p.m. MT
Feb. 23	Tues.	New Mexico State	Las Cruces, N.M.	5 p.m. MT
CATHEDRAL CITY CLASSIC—Cathedral City, Calif.				
Feb. 25	Thurs.	Pacific	Cathedral City, Calif.	12:30 p.m. PT
Feb. 25	Thurs.	Stanford	Cathedral City, Calif.	8 p.m. PT
Feb. 26	Fri.	Syracuse	Cathedral City, Calif.	8 p.m. PT
Feb. 27	Sat.	Ohio State	Cathedral City, Calif.	12:30 p.m. PT
March 3	Wed.	at Tennessee Tech	Cookeville, Tenn.	5 p.m. CT
TENNESSEE CLASSIC—Knoxville, Tenn.				
MAR. 5	FRI.	OHIO	KNOXVILLE	6 P.M.
MAR. 6	SAT.	TEXAS	KNOXVILLE	4 P.M.
MAR. 6	SAT.	ILLINOIS STATE	KNOXVILLE	6:30 P.M.
MAR. 7	SUN.	OHIO	KNOXVILLE	1:30 P.M.
MAR. 7	SUN.	ILLINOIS STATE	KNOXVILLE	4 P.M.
March 9	Tues.	at Mississippi State (DH)	Starkville, Miss.	4 p.m. CT
March 10	Wed.	at Mississippi State	Starkville, Miss.	1 p.m. CT
TENNESSEE INVITATIONAL—Knoxville, Tenn.				
MAR. 12	FRI.	LIBERTY	KNOXVILLE	6 P.M.
MAR. 13	SAT.	TENNESSEE TECH	KNOXVILLE	12:30 P.M.
MAR. 13	SAT.	CAMPBELL	KNOXVILLE	5:30 P.M.
MAR. 14	SUN.	LIBERTY	KNOXVILLE	3:30 P.M.
MAR. 14	SUN.	CAMPBELL	KNOXVILLE	5:30 P.M.
MAR. 17	WED.	AUSTIN PEAY	KNOXVILLE	6 P.M.
MAR. 20	SAT.	GEORGIA (DH)	KNOXVILLE	1 P.M.
MAR. 21	SUN.	GEORGIA	KNOXVILLE	1 P.M.
MAR. 23	TUES.	KENTUCKY (DH)	KNOXVILLE	4 P.M.
MAR. 27	SAT.	OLE MISS (DH)	KNOXVILLE	1 P.M.
MAR. 28	SUN.	OLE MISS	KNOXVILLE	1 P.M.
MAR. 31	WED.	MIDDLE TENNESSEE	KNOXVILLE	6 P.M.
April 2	Fri.	at South Carolina	Columbia, S.C.	5 p.m.
April 3	Sat.	at South Carolina (DH)	Columbia, S.C.	1 p.m.
April 10	Sat.	at Auburn (DH)	Auburn, Ala.	1 p.m. CT
April 11	Sun.	at Auburn	Auburn, Ala.	1 p.m. CT (FOX Sport South)
April 14	Wed.	at Arkansas (DH)	Fayetteville, Ark.	5 p.m. CT
APRIL 23	FRI.	FLORIDA (DH)	KNOXVILLE	5 P.M.
APRIL 24	SAT.	FLORIDA	KNOXVILLE	1 P.M.
May 1	Sat.	at Alabama (DH)	Tuscaloosa, Ala.	3 p.m./6:30 CT ESPN (Gm. 2)
May 2	Sun.	at Alabama	Tuscaloosa, Ala.	3 p.m. CT ESPN
MAY 8	SAT.	LSU (DH)	KNOXVILLE	NOON/2 P.M. ESPN (Gm. 1)
MAY 9	SUN.	LSU	KNOXVILLE	2 P.M. ESPN
May 13-15	Thu.-Sat.	SEC Tournament	TBA	TBA
May 21-23	Fri.-Sun.	NCAA Regionals	Campus Sites	TBA
May 28-29	Fri.-Sat.	NCAA Super Regionals	Campus Sites	TBA
June 3-9	Thurs.-Wed.	World Series	Okla. City, Okla.	TBA (CT)

utladyvols.com

